The Weather
Today—Cloudy, with some sunshine in afternoon and highest in lower 70s. Saturday—Partly cloudy and warmer and some chance of showers. Yesterday—High, 69 at 3:20 p. m. (Details on Page 19.)

Phone NA. 4200

The Washington Post

FINAL

WTOP AM (1500) FM (96.3)

NO. 27,000

WASHINGTON: FRIDAY, MAY 19, 1950

Entered as Second Class Matter, Postoffice, Washington, D. C.

CARRIER DELIVERY PER MONTH	City Zone	Elsewhere
Daily and Sunday	$1.35	$1.50
Daily Only	.90	.90
Sunday Only	.45	.65

SINGLE COPY PRICE	
Daily	.05
Sunday (city zone)	.10
Sunday (elsewhere)	.15

Copyright, 1950, By The Washington Post Company

Air Force and Navy May Be Expanded

Nats Beat Chisox, 7-3; Run Victory Streak to 4

Sid Hudson Holds Losers to 8 Hits, Batterymate Evans Blasts 3-Run Homer

By Shirley Povich
Post Reporter

Chicago, May 18.—In this merry month of May, the Nats gaily slapped down the White Sox again today and won their fourth straight, with Sid Hudson and Catcher Al Evans constituting an assault-and-battery team.

Hudson was the winning pitcher, 7 to 3, with a nice lift from pal Al who lifted a three-run homer into the left field seats at a time when the Nats were laboring under a 3-1 deficit.

In claiming the White Sox as their victims for the sixth straight time this season, the Nats had a potent guy working for them in Hudson. He was the victim of three bloopy Texas League singles that helped the Sox to three runs in the second inning, but after that they got no runs at all, and only three hits.

Hudson lent a hand, too, with the Nats' run-scoring. In the sixth, he lashed a three-bagger into right field against his rival, Randy Gumpert, and that blow figured in two more Washington runs.

There were only four honest hits off Hudson among the eight he permitted, and he didn't walk anybody until the eighth when he surrendered his only pass of the game.

Gumpert couldn't boast that kind of control. It was his walks to Dente and Combs with one out in the fourth that set the stage for Evans' decisive smack. Bucky Harris gave Evans the hit sign with the count of two balls and one strike against him, and it was executed perfectly: homer into the leftfield seats.

It was a walk to Yost that opened the game which helped the Nats to their very temporary 1-0 lead in the first inning. Stewart singled to right with one out, and Yost scored on Robinson's grounder to Goldsberry.

That lead vanished the next inning amid a flurry of tainted hits by the Sox. Majeski dropped a single over Dente's head, and Zernial duplicated it. Michaels singled solidly to center, and Mele fumbled the ball to put runners on second and third, with one scoring. Then Masi got two more home with a pop fly that dropped safely in front of Stewart.

Even with the Sox making a fifth hit before the inning was over, Bucky Harris had nobody warming up, and Hudson rewarded him completely. During the next seven innings, Chicago got nobody past second base, and only one that far.

The Nats improved their lead to 5-3 in the fifth on Stewart's single, a fumble by Goldsberry, and Mele's long fly. And in the sixth they got two more. Combs singled, Hudson tripled to right, and Coan singled to right.

The Nats went somewhat comic in the ninth and successfully avoided scoring at least one more

See NATS, Page B-4, Column 8

Injured in Train Crash

By Jack Lartz—The Washington Post

STORM BLAMED—Mrs. Isabelle Segal, 28, and her daughter, Fonda, 7, of Brooklyn, N. Y., injured when two southbound trains collided at Alexandria, Va., are shown in a Penn Daw, Va., Rescue Squad ambulance. They were admitted to Alexandria Hospital for observation. A signal light, struck by a lightning bolt, caused the crash

One Delivery Per Day

250 Employes to Be Laid Off By Slash in Postal Service

By Sam Zagoria
Post Reporter

About 150 substitute mail carriers and 100 clerks will be laid off by the City Postoffice as reduced service goes into effect on Saturday, Postmaster Roy M. North announced last night.

In carrying out Postmaster General Jesse M. Donaldson's economy order, North said the local postal service will be reduced as follows:

1. Residential deliveries will be cut from two to one a day. There will be no change in deliveries in strictly business areas.

2. The final collection from letter boxes will be between 6 and 7 p. m. so that pickups may arrive at the Main Office by 8:30 p. m. New collection schedules will be placed on boxes on Saturday.

3. All Stations and branches will close at 5:30 p. m. on weekdays and at noon on Saturdays. However, letter drops only will be open at National Airport, Benjamin Franklin and Main Office postoffices at all hours.

North said mail will be dispatched from the National and Main Offices throughout the night and from Benjamin Franklin up to midnight. Offices were open till 6 on weekdays and 1 p. m. on Saturdays previously with window service available at three offices through the night.

Window service at the Main Office will be from 8 a. m. to 6 p. m. Monday through Saturday except for the money order and postal savings windows which will close at noon on Saturdays. There will be no window service on Sundays and holidays at any offices.

4. Bulk mailings of second, third and fourth class matter will be accepted at the Main Office only between 8 a. m. and 6 p. m. Prepaid bulk mailings of first class mail, airmail and newspapers will be accepted at any time.

5. Distribution of mail, both incoming and outgoing, other

See POSTAL, Page 8, Column 3

Curb on Leave Is Opposed by Budget Chief

By Jerry Kluttz
Post Reporter

The Administration takes a critical view of the House-approved rider to restrict annual leave for Federal workers.

In testimony before the Senate Appropriations Committee, Budget Director Fred Lawton raised these points on the leave amendment:

1. That it would seem to apply to military officers as well as civilian employes, and,

2. That it may not have any real effect as the Government might be declared to be legally liable for leave earned but not taken this year.

In effect, the Budget chief asked that the leave rider be stricken from the 29-billion-dollar general budget bill. He told the committee:

"It is believed that action to reduce the accumulation of annual leave should be taken only after a thorough study of the leave system, considered in relation to leave practices in private industry and with reference to the fact that Government employes do not now have the benefit of severance pay or of unemployment compensation which are commonly provided in private industry."

The controversial rider is intended to require Federal workers to take annual leave as they earn it this year or else lose it. The only employes exempted are those serving outside of this country. Lawton, however, told the committee:

"In our opinion, the section does not run against the use of 1951 funds. Rather, it appears to be a prohibition against the use of any funds (regardless of the fiscal year for which appropriated) of any corporation or agency included in the act, to pay for annual leave accumulated but not used during the calendar year 1950.

"Strictly construed, therefore, this would mean that any leave

See DIARY, Page 2, Column 1

U.S. Arrests Korean In Embassy as a Spy

Seoul, May 18 (AP).—A Korean translator employed in the United States Embassy has been arrested on a charge of espionage.

Police said he is Kim Woo Sik, 28, who had been employed in the Embassy since 1947.

The translator told police today his life had been threatened by Communist North Koreans unless he got information for them. Kim had supplied data for about 10 months, but had never informed police, it was charged.

16 U. S. Airmen Killed in Azores In B-29 Crash

Ponta Delgada, Sao Miguel, The Azores, May 18 (AP).—A U. S. Air Force B-29, breaking a flight to Britain because of engine trouble, carried 16 persons to death at the Lagens Air Base early today.

The plane came down on the American base on the island of Terceira, hurtled off the runway and caught fire.

Flames destroyed the plane in a few seconds. All but two of the victims were cremated, advices to Ponta Delgada said. Eleven crewmen and five passengers, all believed to be military personnel, made up the group.

Of Interest to Area Boating Fans

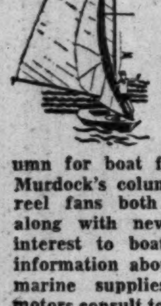

Outdoor men (women and children) of the sea-going variety will find news of special interest in today's Washington Post.

Happy Walker's column for boat fans and Ralph Murdock's column for rod and reel fans both appear today along with news and ads of interest to boat owners. For information about boat repairs, marine supplies or outboard motors consult today's boat page.

D. C. Heads Ask $2,250,000 For New Attack on Slums

By Richard Lyons
Post Reporter

District Commissioners yesterday took the first step in a new approach to the problem of how to get the Redevelopment Land Agency to work on slum clearance here.

Assistant Engineer Commissioner Thomas J. Hayes 3d said they approved a resolution asking the Federal Government to reserve $2,250,000 under the 1949 Housing Act for slum clearance and redevelopment here in the fiscal year beginning July 1.

This is the maximum the District could receive next year, Hayes said.

The request is only a "statement of intent" and does not bind the District, Hayes said. It asks only that the Housing and Home Finance Agency put the money aside so the District may proceed if it is ready. Hayes said the request had to be in before July 1 if the District wished to benefit from the act next year.

The $2,250,000 is not the total amount the District expects to spend on slum clearance next year, Hayes said.

It represents a grant the Federal Government would make to compensate the District for loss it incurred in preparing a slum area for redevelopment. The actual cost of such work would be much greater, Hayes said, and Federal

See SLUMS, Page 11, Column 1

Two Trains Collide Here, 11 Injured

Lightning Switches Signal; Tracks Tied Up After Crash At Alexandria

Eleven persons were injured, none seriously, when two southbound trains collided at Alexandria, 7:40 p. m. yesterday, after a bolt of lightning struck a signal light, switching it from green to red.

Five of the injured were admitted to Alexandria Hospital. The others were treated there for minor injuries and then released.

The sudden red signal brought the Miami-bound Seaboard Silver Meteor to a stop at Duke st. and Roberts la., about a quarter of a mile from Alexandria station.

Coming around a sharp curve in the driving storm, the engineer of the Cincinnati-bound C&O George Washington saw the Meteor close ahead and pulled the emergency brake. His train rammed the rear of the Meteor but a serious crash was averted.

Admitted to the hospital were: Mrs. W. J. Campbell, 43, Selma, Va., the only injured passenger of the rear train.

Mrs. Isabelle Segal, 28, and her 7-year-old daughter, Fonda.

C. L. Morris, 59, 2323 Hanover st., Richmond, Va., fractured rib.

J. E. Ferguson, 62, of 9 P st. ne., possible chest injuries.

Six Released

Treated and released were Jess Hawkins, 37, New York City; Alliot Lawson, 54, Hamlet, N. C., bruised knee; Henry Williams, 41, New York City, hand injury; Causey McKilley, 46, 1338 V st. nw., back injury; James N. Williams, 26, New York City, back injury, and Sandy Armstrong, 46, Trenton, N. J. cut knee.

Five other trains leaving and approaching Washington were delayed by the wreck.

Police on the scene said an unidentified bystander noticed the first train come to a sudden halt and frantically waved to the engineer of the second train.

The Silver Meteor had left Alexandria at 7:31 p. m. (EDT) and, two minutes out of the station, had been stopped about eight minutes when the crash occurred.

Engineer W. J. Snelson said the signal light "went red right in my face." He was knocked down in his cab by the impact of the crash.

Engineer V. L. Barnett of the C. & O. train which left Alexandria at 6:35 p. m., said rain pouring onto the engine boiler threw up a cloud of steam, blocking his vision. He estimated he was going only 6 or 7 miles an hour when he slammed on the emergency brake.

Conductor C. M. Goodman of the Silver Meteor said he talked with railroad officials and discovered that the lightning bolt had caused a short in the signal, changing it from green to red.

Both trains proceeded after injured pasesngers were removed. The Meteor was 1 hour and 27 minutes late, the George Washington 1 hour and 52 minutes late.

In another storm accident, Mrs. Mamie Massy, 39, 741 Barnes st. ne., was jolted from her living room sofa when a bolt of lightning set fire to her house at 7:54 p. m.

She was treated for minor injuries at Casualty Hospital and released. Firemen easily brought the fire under control.

12 Nations Agree to Pool Armed Might

Pact Ministers End 4-Day Session With Program to Resist Soviet Aggression

London, May 18 (AP).—Twelve western nations tonight agreed to pool their economic and military might into one vast armed force, centrally directed to resist Soviet aggression.

Atlantic Pact Foreign Ministers ended a four-day session with a six-point program designed to speed up Western preparedness and overtake Soviet military might.

They agreed in principle to the American military concept to "concentrate on the creation of balanced collective forces." This meant that each of the 12 nations will contribute specific amounts to the central Western armed forces and not try to maintain expensive over-all military establishments, each self-contained in all arms.

The ministers set up an over-all council of Deputy Foreign Ministers meeting year around to put the collective-security program into force. This council will have a permanent powerful chairman who, it is understood, will be an American.

The biggest share of defense costs is expected to be borne by the United States.

Outside the pact meetings, the United States and Canada gave notice they intend to share in Europe's economic problems in 1952 when the European Recovery Plan ends.

This was done in an announcement that Canada and the United States would join, on an informal basis, the Organization for European Economic Cooperation. They are not members now.

The American representative on the Deputy Council of Foreign Ministers will be chosen by President Truman following Secretary of State Acheson's return to Washington.

It was stressed the new council for defense must be set up immediately and begin to function.

Acheson, in the final public meeting of the Pact Council, three times stressed he felt the meeting had made "genuine progress." Similar views were expressed by the other ministers.

Under the six-point program, the ministers:

1. Established the Deputy Council, which will meet year around to speed up rearmament, approve a master plan and see it is carried out.

2. Laid down principles to guide the work of the deputies.

3. Laid down directives it is hoped will decide how much defense the West can afford without wrecking internal recovery or leaving opportunity for attack.

4. Agreed to share defense costs to the maximum of each member's ability.

5. Agreed in principle to the military concept of balanced collective forces, each country contributing specific units. This meant in effect the defense of one country is dependent on the contribution of another. Exceptions were made by the big countries, such as the United States, which must have balanced forces to protect interests outside the Atlantic area.

6. Agreed to set up a North Atlantic Planning Board for ocean shipping. The board would draw up a plan for mobilizing and pooling all shipping under a central head in the event of war.

Socialism Held Threat

Industrial Leaders Predict Prosperity Under Capitalism

Boston, May 18 (AP).—Kingpins of the Nation's industry gathered in the "Cradle of American Liberty" today and envisioned an era of prosperity if production is increased and socialism avoided.

A Boston midcentury jubilee was the magnet attracting 42 business tycoons whose firms' assets amount to 24 billion dollars. They sat in historic Faneuil Hall and discussed "the future of the individual under capitalism."

Typical of their comments were those of Thomas Watson, chairman of the board of International Business Machines:

"As I look into the future I see better things . . . than I've ever seen before. We've built a capitalist system that nothing can shatter. The greatest assets we have are human assets and they as a whole are taking more interest in the future than ever before."

A warning against the "creeping doctrine of socialism" as a barrier to good times was sounded by the president of Bethlehem Steel, Arthur B. Homer. He declared:

"We must be constantly on the alert to detect and prevent socialism from getting a grip on any phase of our life . . . We must avoid any complacency in thinking that we can be half socialist and half free."

An era of "unprecedented prosperity" was foreseen by H. E. Humphreys, jr., president of U. S. Rubber, under these conditions:

1. The Nation must continue to produce goods at lower costs so more customers can afford to buy them and more jobs will be made.

2. The labor leaders of the country should "stop luring workers away with promises of more pay for less work, and (should) revive the old-fashioned tune of more pay for more work."

Gen. Robert E. Wood, chairman of the board of Sears-Roebuck, said management should be as interested in the welfare of its employes as the employes themselves. He called for better living standards and said management should:

"Keep improving the tools and equipment so the worker can produce more and earn higher wages."

United States Steel President Benjamin Fairless said business needs a "complete redefinition of lawful business conduct."

"When every businessman in America can be found guilty of violating the law," he declared, "then there is something wrong with the law and not the businessman."

Clarence Francis, chairman of the board of General Foods Corp.,

See ECONOMIC, Page 16, Col. 5

'New Outlook for Europe'

Truman Hails Schuman Plan As Franco-German Policy Aid

By Ferdinand Kuhn
Post Reporter

President Truman yesterday saw "a new outlook for Europe" opened by the so-called Schuman Plan for pooling the steel and coal industries of France and Germany.

He praised the plan as the basis for "an entirely new relationship between France and Germany," traditional enemies for a thousand years and he gave it the whole-hearted support of the United State.

The proposal gets its name from Foreign Minister Robert Schuman of France, who sprang it unexpectedly on Secretary Acheson and Foreign Secretary Bevin of Great Britain during their conferences early last week.

In praising the plan as he did, the President cut through the hesitations of diplomats and economic experts on both sides of the ocean.

Official American and British comments on it until yesterday had been cautious almost to the point of coolness. Acheson had given its "aims and purposes" his public "sympathy and approval," but in gingerly fashion; Prime Minister Clement Attlee had promised no more than a "study" of the plan "in a sympathetic spirit."

The warmest approval here had come from Paul Hoffman, the Economic Cooperation Administrator, and from Senator Henry Cabot Lodge (R., Mass.), a member of the Foreign Relations Committee. But neither of these responses had committed the United States Government, and the French were beginning to fear that their plan would be stillborn.

This was the situation when the President appeared yesterday in the ornate conference room of the old State Department Building for his first news conference since his Western trip. Before anybody could ask him a question, he said he had one statement to make.

Cameramen made such a clatter in the high gallery, popping flash bulbs and changing their plates, that reporters had trouble in hearing the President's words. The statement he read was as follows:

"Mr. Schuman's proposal for the pooling of the French and German

See POLICY, Page 5, Column 1

A Matter of Degree

Truman Aims 'Obstruction' Shaft at Foes in Both Parties

By Edward T. Folliard
Post Reporter

President Truman said yesterday he was making no distinction between Republicans and Democrats when he called on the voters Monday night to defeat the "obstructionists" in Congress.

An obstructionist, he told reporters, was one who voted against everything for the welfare of the people. He said he did not mean to hang that label on a lawmaker who was stubborn over some pet thing, and that he didn't expect every member of Congress to go along with him. He said he wanted an absolutely independent Congress, but added that those who are against everything are obstructionists.

"You mean it is a matter of degree?" a reporter asked.

Yes, the President replied, it was a matter of degree.

Mr. Truman, in talking about the Government's fiscal position, said that nobody felt stronger than he did about deficit financing. He said that if the reporters would read his three veto messages in connection with what he called the inane tax-reduction bill of the Eightieth Congress, they would find out the reason for the deficit.

This deficit, he added, was not alarming; it would be worked out and the budget would be balanced. What the Administration is trying to do now, he added, was to prevent another war.

The Chief Executive took a crack at members of Congress who talk about efficiency and economy, but balk when their own interests are affected. In talking about them, he seemed to be discussing quali-

See TRUMAN, Page 2, Column 4

Defeat Seen For Cloture In FEPC Fight

By Mary Spargo
Post Reporter

Defeat for the Administration on the first attempt to shut off debate on the controversial FEPC bill today was forecast last night by all informed sources on Capitol Hill.

With the vote scheduled for 1 p. m. today most observers believed the Administration could not secure more than 51 of the necessary 64 votes to invoke cloture—limitation of debate.

Meanwhile Senate Majority Leader Scott W. Lucas (D., Ill.) promised that if the first attempt fails, he will try again, possibly on Tuesday and Thursday of next week in the hope that more Senators could be present.

"The only way we will ever get a fair employment practice law," Lucas told the Senate, "is by imposing cloture. Should we be successful in such an effort and ultimately bring up the bill, there would follow another filibuster on the bill itself."

A careful tally by Southern Democrats leading the effort to talk FEPC to death indicates that from 30 to 31 Republicans will vote to shut off debate, and from 19 to 20 Democrats will also vote for the move.

The most optimistic Administration Democrats concede their forces can muster a maximum of 52 votes for the key point in President Truman's civil rights program.

By next week a number of 12 Senators now absent will be back in Washington.

2 Andrews Field Fliers Bail Out As Jet Crashes

By The Associated Press

Two Air Force fliers bailed out of a jet plane tonight and made a safe landing near West Chester, Pa.

The plane, which had developed trouble, crashed. It was not known immediately at what altitude the fliers took to their parachutes.

The two men aboard were the pilot, Maj. Richard H. Burnor, 31, of 818 Hallwood ave., Falls Church, Va., and a passenger, Lieutenant C. H. Crescibene, 23, of Turner Field, Ga.

Lieutenant Crescibene, on temporary duty at Andrews Field, Md., had ferried a plane to Tulsa, Okla., and was being brought back by Major Burnor.

The return trip was made via Indianapolis. The fliers reported by phone to Andrews Field. Lieut. Crescibene suffered a cut lip in landing. Maj. Burnor escaped unhurt.

Blue Law Makes Baltimore Bowlers Liable to $2 Fine

Baltimore, May 18 (AP).—Bowling to Baltimore is the same as smoked glasses to Hollywood. One goes with the other.

But it's just been discovered that the game has been illegal here for 117 years. With a $2 fine, to boot.

But don't worry about bowling alleys' installing speakeasy-style peepholes in their doors. The law is to be wiped off the books at the next council meeting.

Senate Kills Truman's Plan To Reorganize Agriculture

The Senate late yesterday killed President Truman's reorganization plan for the Agriculture Department.

The Senate previously had knocked out four of the 21 reorganization proposals submitted by Mr. Truman. Those which escape disapproval become law after 60 days. This period ends next Tuesday. A majority in either chamber can kill a plan.

Earlier in the day, the House approved two of the plans to reorganize the Labor and Commerce Departments. These two proposals are still subject to possible Senate action. It was the first test of any of the plans in the House. Resolutions of disapproval for others are awaiting action.

Opponents of the agriculture plan charged that it did not carry out recommendations of the Hoover Commission on governmental reorganization which studied the whole executive department setup with a view of improving its efficiency and economy.

The proposal fell without any defense of it being made on the Senate floor.

Senator Holland (D., Fla.), one of the authors of the resolution to disapprove the plan, said the Secretary of Agriculture would have received authority to make as many reorganizations as he pleased in his own way.

The Senate on Wednesday junked Mr. Truman's plans to revamp the Federal Communications

See PLANS, Page 2, Column 1

Atlantic Plan Leaves Main Bombing Task to U. S.

American Army Not To Be Cut Though Europe Will Provide Troops on Ground

By John G. Norris
Post Reporter

America may increase its Air Force and Navy under the new Atlantic Pact defense agreement, high Administration officials said yesterday.

Discussing the communique issued in London, these sources said the United States will take over nearly all, if not all, responsibility for atomic and other strategic bombing and the greater part of the naval defense for the treaty powers.

There will be no cut in the United States Army, however, they said, even though under the common defense principle the Western European nations will assume the greater portion of the burden for land defense. America's 10-division army now is as small as it can be maintained and still form the nucleus for expansion in an emergency, the officials declared.

Defense Funds On Same Base

Preparation of the 1952 defense budget is now going forward at the Pentagon on a "13 billion dollar base," the same as the 1951 budget. A 350 million increase later was asked.

It is expected that this base at least will be maintained and perhaps increased slightly. Any substantial increase in air power and sea power resulting from the Atlantic Pact probably would come later, it was said.

Asked about President Truman's recent remark about defense spending next year being lower than this, these officials said the President probably was talking about actual expenditures. Pentagon planning is based on "new obligational authority"—what things they can order, some of which may not be paid for until two or three years later.

Other Relations

These Government sources also had this to say regarding mutual defense plans under the London agreement:

1. Military aid for Western Europe will not go over one billion dollars a year. Any substantially larger sums, it is felt, would defeat the purpose of the program, which is to stimulate the will to resist and encourage Western European nations to build up their own defenses in accordance with common defense plans.

2. There will be no over-all military commander named for the pact powers at this time, and probably none at all "unless things get much worse." Coordinated staff planning can go forward to the end that in an emergency a supreme commander could step in and take control without difficulty. (This refers to an actual commander of military forces, not the head of the permanent high council provided under yesterday's agreement, who might be a civilian and would not have such "command" authority.

3. No request has been made of the United States by any of the parties of the treaty for transfer of A-bombs and such a plan has not been on the agenda for discussion, as reported.

"Specialization Concept"

Officials are confident that the new permanent high command will help put through the "national specialization" concept of the military agreement, under which member nations contribute to the common defense what they can do best.

Under this, should European powers rely more on the United States for naval and strategic air power protection — building up their own armies and tactical aviation—the United States Air Force 48-group structure and the United States Fleet would be increased.

The latter now is built around seven large aircraft carriers and an antisubmarine force which includes eight smaller flattops, patrol planes and some 150 destroyer types. Any expansion probably would come in the antisub forces.

Iran Curbs Cameramen

Tehran, May 18 (U.P.). — Iran today promised Russia it would allow no aerial photography by foreign nations near the Iranian-Soviet frontier.

Today's Index

	Pages		Pages
Classified	B7-10	Financial	22
Columnists	20, 21	Obituaries	B2
Comics	C8, 9	Radio	B11
Crossword Puzzle	31	Sports	B3-7
District Line	C8	Weather	B11
Editorials, Cartoon	20	Women	19
Federal Diary	1		

House Group Votes To Keep Rent Control

A one-year extension of Federal rent controls—but only in cities and other localities that want to keep them—was approved by the House Banking Committee yesterday. The vote was 13 to 4.

Approximately 11 million rental units now are under this war-imposed control.

The new bill would renew Federal rent powers, but with a stipulation that rent ceilings would be lifted automatically next December 31 in all localities where the governing body or the citizens do not vote to continue the controls on to June 30, 1951.

In addition, the measure would continue the present authority of city governments to remove the controls at any time, and maintain the power of Legislatures to decontrol whole States if they wish.

[District committee members indicated the local option phase of the national rent bill will have no bearing on Washington, but that instead the District will be given separate treatment as in the past with Congress making the decision.

[The separate District rent control law expires June 30, and the Commissioners have asked Congress to continue it for another year, but to remove controls from non-housekeeping furnished rooms.

[The Commissioners proposal is before the House District Committee. Representative Oren Harris (D., Ark.), chairman of the District Judiciary subcommittee that has originated previous District rent control legislation, said no decision has yet been made on the question of another year of District control.

[Harris said he had not yet studied the local option feature of the Banking Committee's national rent control bill, but that he saw no reason to depart from the policy of providing the District with its own rent control law.

[Representative Joseph P. O'Hara (R., Minn.), a member of Harris' subcommittee, indicated he joined in the view that the rent control question in the District should be handled by a District law. —Editor's Note.]

The compromise bill stipulates that once a locality votes out controls no rent ceilings can be reimposed.

Committee Democrats voted solidly for the bill—although it is not as strong as the Administration wants—and were joined by one Republican. Four Republicans voted against it.

The new measure probably will go to the House for a vote in about 10 days.

President Truman sent a special message to Congress April 21 asking for a one-year continuation of the controls, saying "a sudden and simultaneous removal of rent controls on a national scale would precipitate a wave of exorbitant rent increases."

PLANS—from page 1

Agriculture Revamping Killed

and the Interstate Commerce Commissions.

Two other plans fell by the wayside last week when the Senate adopted resolutions of disapproval for the National Labor Relations Board and the Treasury Department.

The agriculture plan was killed without a record vote although the law requires that at least 49 Senators favor rejection of a paln.

It was done this way: A quorum call showed 59 Senators present and Senator Holland (D., Fla.) then moved that the plan be rejected.

Senator Sparkman (D., Ala.), presiding, put the question and a chorus of "yes" votes resulted with only one Senator, Kilgore (D., W. Va.), replying "no."

Sparkman then declared that the disapproving measure was approved by a legal majority of the Senate.

The House displayed little interest in acting on reorganization. Only a scattering of members was on hand. No record vote was attempted. Action was by voice vote.

Both plans it upheld would centralize authority. Opponents contended this would impose "political status" on agencies now independent.

In the case of plan No. 6, involving the Labor Department, objections were raised because it would put the Wage and Hour Division under authority of the Labor Secretary.

In plan No. 5, concerning the Commerce Department, the same argument was applied in the case of the Patent Office.

Proponents of the Labor Department plan contended it followed the recommendations of the Hoover Commission. Opponents said it did not.

The Senate got set for some more attempts to test the reform proposals today, and Majority Leader Lucas (D., Ill.) warned there may be a night session. Among pending proposals are plans to revamp the Federal Trade and Power Commissions.

The Truman proposals were built in general on the Hoover report.

DIARY—From Page 1

Lawton Hits Leave Curb

earned during the calendar year 1950 and not taken during the year would for all practical purposes be forfeited. Since annual leave has been held to be a matter of right, this raises a question as to whether the Government would be liable in civil suits for leave earned but not taken during that year.

"Since the prohibition of the section applies to 'any officer or employe,' it is clear that it would not apply to enlisted men of the armed forces. It is not clear, however, whether it would apply to officers of the armed forces. Again, a strict construction apparently would include such officers, as well as civilian employes."

Lawton asked the committee to clear up the cloudy points in the House provision if it decided to retain a leave rider.

As disclosed here yesterday, the Budget Director implied that the two job-cutting riders—Taber-Thomas and Jensen—would cut Federal personnel and activities far deeper than anyone had dared to forecast.

The Jensen amendment would limit most Federal agencies to the filling of only one out of every 10 vacant jobs. Taber-Thomas would force most agencies to save a total of 600 million dollars by reducing the President's budget estimates for personnel, supplies, equipment, rent, travel, and so forth.

Nevertheless, both riders have strong support in the Senate as well as the provision to restrict annual leave. Several Senators belittled Lawton's estimates of personnel cuts that would have to be under them—cuts revealed here yesterday such as 57,000 postal employes under T-T, and 23,000 VA jobs under the Jensen amendment. In addition, T-T would knock out an estimated 12,100 VA jobs.

By House Unit

Plea on Tax Allowances Rejected

By the United Press

The House Ways and Means Committee yesterday rode roughshod over President Truman's demand for sharp cuts in the "excessive" tax allowances granted to the oil and mining industries.

The committee first rejected the President's proposal and then rubbed it in by voting to widen the very "loopholes" he sought to plug.

The action widened the breach between the excise tax cut bill the committee is drafting and the changes Mr. Truman proposed in a special message last January.

He called for excise cuts totaling about 650 million dollars and hinted he would veto even that unless the revenue loss was made up elsewhere. So far the committee has tentatively approved $1,100,000,000 in cuts and has found ways to make up less than one-third of it.

In the January message, Mr. Truman assailed the "depletion allowances" granted to producers of oil, gas and nonmetallic minerals as the most "inequitable" of all tax loopholes.

The allowances are based on the premise that these industries are consuming their own capital investments when they remove and sell minerals.

But Mr. Truman said they are "excessive" and "permit a few to gain enormous wealth without paying their fair share of taxes." He asked that the oil and gas allowance be cut from 27½ percent a year to 15 percent and that the allowance for nonmetallic minerals be cut from 15 to 5 percent.

Administration spokesmen estimated the changes would bring in an additional 200 million dollars a year in taxes.

Instead of reducing the allowances, the committee voted to grant a 15 percent depletion tax credit to producers of five types of clay and earth used in building materials. It approved a 5 percent allowance for sand, gravel, marble and granite. None of these products is now covered by the depletion provision.

Committee experts said the additions probably would cost the Treasury from 15 million dollars to 20 million dollars a year.

It was no great shock that the committee refused to reduce the oil depletion allowance. Speaker Sam Rayburn (D., Tex.) and other Congressmen from oil-producing States had vigorously opposed the President's proposal from the first.

Truman Aims 'Obstructionist' Shaft at Fair Deal Foes in Both Parties

TRUMAN—from page 1

fications for the Demagogues Club.

He got onto this subject when a reporter asked how he felt about the action of Congress in turning down four of his plans for reorganization of the Government.

Well, said Mr. Truman, it was the prerogative of Congress to vote against every tax bill and in favor of every appropriation bill. It was also their prerogative, he added, to talk about efficiency and economy, but to be very careful that economy and efficiency do not in any way get rid of people in whom they are personally interested or affect their local situation through appropriation cuts.

One reporter seemed puzzled by what Mr. Truman had said about the "prerogative" of Congress and asked him about it.

Yes, said the President, grinning. Don't you know that the way to get reelected is never to vote against an appropriation bill and never to vote for a tax bill?

Mr. Truman went after "obstructionists" in Congress when he addressed a huge Democratic rally in Chicago Monday night. He said then that there were "still many backward-looking Senators and Representatives, who have tried to defeat every progressive measure they could, and to obstruct those they could not defeat."

"I hope that by next January some of the obstructionists will be defeated," he told the Chicago crowd.

Asked at yesterday's news conference whether he meant to distinguish between parties, between Democratic and Republican obstructionists, he said no, he didn't.

"Could you tell us who some of the men are you were speaking of?" a reporter asked.

The President said that the reporter knew them as well as he did, and suggested that the reporter go down to the Capitol and read the record.

He seemed pleased over his recent cross-country tour. When asked whether he found the people as responsive in 1950 as in 1948, he smiled and suggested that the reporter asking the question ought to talk to those reporters who made the trip with him.

It was true, as reported in The Washington Post on Sunday, he said, that he had not made a single remark on the trip about Senator McCarthy (R., Wisc.), and had not been asked a single question about McCarthy's charges by people in the crowds.

Asked for an explanation, he said he had none, and added that the fact that he ignored the matter was explanation enough.

In response to a question about the victory of Gov. James H. Duff over the Grundy forces in Pennsylvania, Mr. Truman said he imagined that Duff must be very happy. Duff won the Republican nomination for Senator, and will face Senator Myers (D., Pa.), in November.

"You said you imagined Governor Duff is very happy," a reporter said. "I wonder if you were very happy."

Mr. Truman said to wait until November and he would give the answer.

Under the new rules governing Mr. Truman's press-radio conference, a reporter must arise and identify himself when he asks a question. Yesterday, for the first time, the President took advantage of this to get off an observation.

Laurence H. Burd of the Chicago Tribune asked this question:

"Do you have any comment on the charge of Senator Taft that your Administration is politically immoral?"

No, said Mr. Truman, and added amidst laughter that the Chicago Tribune would make all the comment that was necessary.

He was asked about the action of Dr. Leon Keyserling, chairman of the Council of Economic Advisers, in sending a committee to New England to study unemployment. How, a reporter wanted to know, did he reconcile that with the complacent attitude of New England Congressmen who protest any tariff cuts in competition with New England industry.

Mr. Truman said he didn't think that was true. He said that when Dr. Keyserling gets back, he would tell reporters about the true situation.

MILITARY AND CIVILIAN TAILORS FOR MEN AND WOMEN

Special Sun Tan Sale

All-Wool TROPICAL WORSTED UNIFORMS
HAND TAILOURED TO REGULATIONS

Made the same way, from the same 2x2 cloth, as our tailored-to-measure suits except these are stock sizes . . . Immediate delivery . . . Limited amount . . .

REGULAR $59.50 ONLY 49.50

SHIRT & TROUSER SETS
SAME FINE WOOL MATERIAL
ONLY 26.50
GARMENTS MAY BE BOUGHT SEPARATELY

The Schwartz TAILORING COMPANY, INC.
509 14th ST. N.W. ST. 6262

Baltimore Manufacturer
Across from Willard Hotel 1 flight up
OUR NEW WASHINGTON SHOWROOM

Alan Neil, Inc.

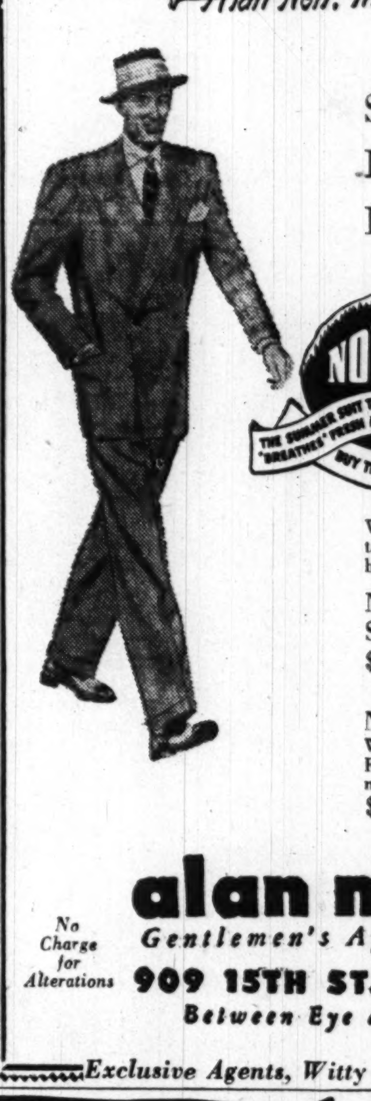

Summer's Best News Is the All New

GENUINE NORTHCOOL $32.50
THE SUMMER SUIT THAT "BREATHES" FRESH AIR
BUY THE Genuine AND YOU BUY THE Best

Wrinkle resistant. Smartly tailored in single and double breasted styles.

NORTHCOOL Sports Coats $22.50

NORTHCORD Suits
Washable, wrinkle-resistant. Fast colors. Woven with nylon.
$24.50

No Charge for Alterations

alan neil
Gentlemen's Apparel
909 15TH ST., N.W.
Between Eye and K

Charge Accounts Invited

Exclusive Agents, Witty Bros. Clothes

PLYWOOD
Car Load! Cut to Exact Size!
RUCKER LUMBER
1320 Wilson Blvd. JAckson 4-1234

TYPISTS WANTED
SECRETARIES
NEED 15-25 DAILY, $45-$60 WEEK
Quick Refresher & Beginners' Courses
FOR QUICK RESULTS ATTEND
BOYD SCHOOL NA. 2338
700 12th St. (Cor. G) over Zlotnick's
33 Years' Expr. Civil Service Coaching

RUGS
Hand Process
Cleaned, Sterilized
Appraised, Repaired,
Stored
MANOUKIAN BROS.
1216 Connecticut Ave.
Your Neighbors recommend us. Call for our Services.
NAtional 9699 REpublic 4883

THEY'RE COOL—CRISP—COMFORTABLE
RAYON SUITS, $32.50

Our new shipment of summer suits includes these of finely tailored rayon. Light in weight, they'll keep you cool through the warmest weather. Wrinkle-resistant, they'll stay crisp and neat. In stock are check patterns, solid tones and Sharkskin weaves.

Other Summer Suits $24.50 to $75

Louis & Dan Brown, Ltd.
Operated by NAT SCHOENBERG
Quality Clothes
OF ENGLISH IMPORTED FABRICS
CUSTOM TAILORED & READY TO WEAR
812 14th St. N.W. REpublic 1396

Saltz Bros. inc.
1341 F STREET N.W.

VARIETY AND VALUE

tropical slacks for golf and sports wear
10.95

You'll enjoy the difference in coolness and good appearance in these new summer slacks. They are tailored of porously woven tropical fabrics which retain their shape in warmest weather. Dropped belt loops, stitched side seams. Plain colors, glen plaids, hairline stripes, gabardine weaves. You'll want three or four pairs of these practical slacks.

SALTZ F STREET 1341 F STREET

It's Beckers for authorized RONSON REPAIRS

Parts Replaced, 15c up
Complete Overhaul
Including Necessary Parts
Pocket Lighters 1.75
Combinations and Table Lighters 2.25
Washington's Authorized Ronson Repair Representative
BECKERS SINCE 1876
1314 F STREET
A Gift from Beckers Means More

LAST 3 DAYS!
Washington's 4th ANNUAL
HOME SHOW
Daily 2 to 11 P.M. Thru May 21—National Guard Armory

WIN FABULOUS PRIZES IN THE HOMEMAKERS' SWEEPSTAKES

Win a Ford Tonight!

WIN

Ford automobiles and thousands of dollars worth of Household Appliances, Television Sets, Radios, Furniture, Vacation Trips, Luggage, etc.

Win a Ford SATURDAY

2 Big Drawings Daily!

First General Public Demonstration of
RCA's All Electronic COLOR Television
Special color television programs will be received at the Home Show on RCA's experimental color receivers, on a daily schedule from Station WNBW.

Win $2,000
WORTH OF P. J. NEE DREAMHOUSE FURNITURE
SUNDAY – LAST DAY

Nothing to Write Get Your Entry Blank
Entry Blanks will be available outside the Armory. Sign and deposit in the miniature house in front of the Armory entrance

GREATEST HOME SHOW YOU EVER SAW! The prizes are fabulous and the exhibits are terrific! If you're thinking of buying, buildng or furnishing a home . . . you must get down to the Armory and see this wonderful Home Show. See the famous Gunnison Home—See the $35,000 Animated Kitchen (it talks and moves)—See Color Television—See a dramatic Fashion Show every afternoon—See the newest marvels in home development and decoration. Get your Entry Blank for the Homemakers' Sweepstakes outside the Armory.

Win 7-Day Trips
Yes . . . you can win a thrilling 7-day trip for two people to Montreal & Quebec . . . with room and bath at the elegant Chateau-Frontenac. There will also be awards of 2-day trips to New York for two people . . . with room and bath at the Waldorf Astoria . . . plus theatre tickets to the smash hit show, "Kiss Me Kate" . . . as well as tickets for leading radio and television broadcasts. Get your Homemakers Sweepstakes Entry Blank outside the Armory, sign it, and deposit it in the miniature house in front of the Armory entrance.

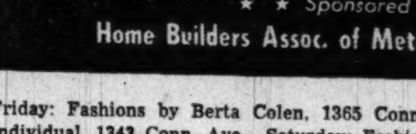

ADMISSION 50c plus tax

D.C. NATIONAL GUARD ARMORY
19TH AND EAST CAPITOL STREETS, S.E.
DAILY 2 PM TO 11 PM—Thru May 21
★ ★ Sponsored by ★ ★
Home Builders Assoc. of Metropolitan Washington

FASHION SHOW EVERY AFTERNOON
Friday: Fashions by Berta Colen, 1365 Conn. Ave., and Hats by Shop-Individual, 1343 Conn. Ave.—Saturday: Fashions by Brooks, 1109 G St.—Sunday: Fashions by Alans of Upper Conn. Ave.

Girl's Deportation Stay Appears Vain

Mrs. Ellen Knauff, the controversial German-born war bride who missed deportation by minutes Wednesday, probably will be expelled from this country before the Senate can act on a House-approved bill to let her stay here.

This is the situation:

The House bill, passed unanimously in the face of Justice Department opposition, has been sent to a Senate Judiciary Subcommittee composed of Senators McCarran (D., Nev.) and Donnell (R., Mo.). Donnell said yesterday they had agreed to do nothing about it until Mrs. Knauff's current legal battle to remain here is concluded.

In signing a last-minute stay for Mrs. Knauff Wednesday, Supreme Court Justice Robert H. Jackson gave her until May 29 to file an appeal to the high court from a Court of Appeals decision that she could be deported. The high court normally would dispose of her petition within a short time after its receipt and chances for acceptance of the case, based on a rather technical point, appear remote. The court already has held, 4-to-3, that the Justice Department has the right to order her deportation without telling her the reasons or producing any evidence against her.

Donnell was asked yesterday if he had seen any evidence of what Justice Jackson called the Justice Department's vigorous opposition to Mrs. Knauff's remaining here. He said he would not comment on that. Likewise, he would not comment when asked if he and Senator McCarran had talked to Justice officials about the case.

Jackson noted in his ruling that the quick deportation move Wednesday would have circumvented action by Congress. Donnell said yesterday that there appears to be no law which would allow Mrs. Knauff to remain here while a bill affecting her is under congressional consideration. Only "courtesy" by immigration officials, who are under the Justice Department, has held up deportations in such circumstances in the past, Donnell added.

Attorney General J. Howard McGrath, like his predecessor Tom Clark, now a Supreme Court Justice, has taken the position that the FBI has evidence which it cannot disclose but which indicates that Mrs. Knauff would be a hazard to American security.

Mrs. Knauff has testified she believes the case against her springs from stories of a former girl friend of her husband, but McGrath has said other evidence is involved. Mrs. Knauff served with the British during the war and her husband is an American military government civilian employe in Germany.

By Defendant

Adler, Draper Classed as Communists

Hartford, Conn., May 18 (AP).—Mrs. Hester R. McCullough testified today that she fought against the appearance of Larry Adler and Paul Draper at a concert in her home town because investigation convinced her they were pro-Communist.

And communism, said the 32-year-old Greenwich, Conn., housewife in a low, firm voice, "is the most dangerous menace we have ever faced."

Mrs. McCullough took the witness stand in the Federal Court trial of a $200,000 libel suit brought against her by Draper and Adler on the basis of a published letter in which she accused them of pro-Communist activities.

Of their concert under the auspices of the Greenwich Community Concert Association, Mrs. McCullough said:

"I thought that to bring in two disloyal Americans to earn a large fee would be a disastrous thing."

Activities Step by Step

Step by step, the defendant told of her activities beginning in October, 1948, when she first heard that Draper, a dancer, and Adler, a harmonica player, had been booked for a joint concert at Greenwich.

She said she asked her husband, John T. McCullough, an assistant picture editor at Time magazine, about Adler and Draper and he brought home from the Time library some clippings from Time, the New York Times and the newspaper PM, which is no longer published.

After reading these, Mrs. McCullough said, "I felt that when they came to various cities to perform in concerts they used the opportunity to address meetings."

Called On Chairman

After studying all this and other information, Mrs. McCullough said she went to see Mrs. Donald Hyde, chairman of the program committee in charge of the Draper-Adler concert.

"I told her," the witness related, "that I didn't think these men were the kind of wmen who should be invited to come to Greenwich."

She said Mrs. Hyde replied that the committee members "knew they (the entertainers) were Communists but what difference did it make?"

"I felt rather horrified," Mrs. McCullough said.

Other members of the committee, she said, advised her to let the matter rest.

Another witness today was James F. Green of Omaha Nebr., chairman of the American Legion's Americanism Committee. He said Draper and Adler displayed "marked friendship" for Communist causes in New York and Chicago.

Lie Sees Vishinsky Before Quitting Moscow

Moscow, May 18 (U.P.).—United Nations Secretary-General Trygve Lie held a final 30-minute conference with Foreign Minister Andrei Vishinsky before his departure for Prague early Friday.

Lie will fly from Prague to Paris and London and then return to the United States. He intends to talk to French and British leaders and to President Truman and Secretary of State Acheson in an attempt to end the deadlock in the United Nations.

Wedding Near for 'Buzzie'

Associated Press WIREPHOTO

WHITE HOUSE FIGURE—Curtis Roosevelt Dall, 20, who romped about the White House in the 1930's answering to the name of "Buzzie," yesterday appeared with his fiancee, Robin H. Edwards, 21, in a Santa Monica, Calif., courthouse and secured a wedding license. The happy couple above are both from Los Angeles, Calif. The grandson of the late President Roosevelt is a student at Loyola University. His bride-to-be is the daughter of a Douglas Aircraft Corp. executive engineer

FBI Probe of Red Spy Klaus Assailed in British Commons

London, May 18 (U.P.).—The Labor Government was attacked in Commons today for agreeing to let the American FBI question Dr. Klaus Fuchs, who is serving a 14-year prison sentence for giving atomic secrets to Russia.

Home Secretary Chuter Ede rebuffed the attacks, which came in a barrage of questions from the floor of the House. He said the FBI will not be permitted to see Fuchs unless he "expresses willingness to be interviewed."

Agreement to let the FBI question Fuchs was criticized by some of the questioners as a distasteful departure from British custom.

Ede retorted amid Labor Party cheers that Fuchs' activities also were "exceedingly distasteful" and that Britain had to "protect itself against such activities." He said Fuchs would not be forced to answer any questions.

British Miners End Staydown Strike in Pit

Manchester, England, May 18 (AP).—About 185 cold and hungry coal miners ended a staydown strike tonight. Some had remained 1800 feet in the pit for more than 30 hours.

The staydown protested a government decision to close the mine. They came up when they were told closing of the mine had been deferred.

Greek Aides to Strike

Athens, May 18 (AP).—A civil service union spokesman said today 75,000 state employes will be called out in a nation-wide strike for higher pay Saturday.

'Vital' Security Bills Delayed By Red Probe, Tydings Says

By The Associated Press

Senator Tydings (D., Md.) said yesterday the task of investigating alleged communism in the State Department is impeding legislation "vital to national security."

Without saying so specifically, Tydings indicated he may devote less time to the 10-week-old inquiry into charges by Republican Senator McCarthy that Reds have swayed this country's foreign policies.

The Maryland Senator threw out a hint to that effect in a statement handed to newsmen as he hurriedly left Capitol Hill for a speaking engagement in nearby Maryland.

Aides later said they expect Tydings to continue as chairman of the Senate subcommittee which has been investigating McCarthy's charges, but to spend more time on defense legislation in the next few weeks.

In his statement, given to reporters without comment, Tydings said:

"At least three bills vital to the national security seem to have run head-on into the McCarthy investigation, because of which Chairman Tydings has been unable to be present with his (Armed Services) committee for weeks."

Tydings complained that the work of sifting McCarthy's sensation-studded charges has stalled plans for civil defense against atomic attack, standby legislation for Government controls in the event of war, and legislative action on the stockpiling of critical war materials.

Tydings registered his complaint soon after McCarthy took a new jab at the inquiry group.

The Wisconsin Senator said that trained investigators would have "no difficulty whatever in detecting the almost unlimited amount of rifling that has already been done in the files."

McCarthy made the statement in reply to a letter from chief counsel Edward P. Morgan challenging McCarthy to prove his contention that the files have been tampered with.

McCarthy said that before he provided evidence to support his charge, the Democratic majority of the five-man subcommittee would have to be convinced that "the raping of the files should be exposed rather than covered up."

He suggested again that the committee study a 1947 House report which he said "indicates some files were so thoroughly denuded that nothing was left but the empty jackets."

Group to Fight Fairfax Manager Plan

Opposition to the proposed change to a county manager form of government in Fairfax County was organized by a county-wide group last night.

The group, which named district chairmen and an executive committee, announced an "educational" campaign against the county manager referendum petitioned by another citizens' group last week. Date for the referendum has not been set.

John C. Mackall, chairman of the antimanager group's executive committee, said they are not in a die-hard fight against any change in the county's government, but against changing to a plan which they feel was not designed for Fairfax County.

Fairfax is now governed by a board of supervisors, with an executive secretary.

Spokesmen for the new citizen's group said they believe a special commission of 21 members appointed by the board of supervisors to study possible county government changes, should complete its study and make recommendations before a referendum is taken.

Chairmen chosen were Manning Gasch, Providence district; Douglas A. Clark, Falls Church district; L. S. Travis, Dranesville district; Stuart T. DeBell, Centerville district; Fred McLaughlin, Lee district, and Hugo Maters, Mount Vernon district.

Bellows & Company, New York
Bellows Partners Choice, Whiskey—A Blend
86.8 Proof • 60% Grain Neutral Spirits

Rivoli
FRONT LACE

Scientifically designed for the matronly figure this front-lacing girdle will make you look and feel your best. Boned both back and front for maximum support in long wearing rayon coutil with elastic gussets. 14", 16" and 17" lengths.

SIZES 28 to 40
$7.95
Others to $12.50

STOUT Slender SHOP
We Slenderize the Larger Woman
716 11th St. N.W. RE. 9732
Just Above G St.

Since 1858 Harvey's IS SERVING
BOUILLABAISSE, MARSEILLAISE
1107 Connecticut Ave. N.W.

REFRESHER COURSES
Shorthand
Save time and register Now! Advancement into Top Salaried Positions.
TOP SALARIES
Boyd's 12th & G N.W.
NATIONAL 2340

WHY NOT?
IT COSTS NO MORE TO PARK AT THE
CAPITAL GARAGE
NEW YORK AVE., between 13th and 14th
"Every Auto Service"

• • • BE READY • • •
Learn Quickly
RUSSIAN
SPANISH
FRENCH
GERMAN
AT
BERLITZ
839 17th St. N. W. (At Eye)
STerling 0010
THERE IS A BERLITZ SCHOOL IN EVERY LEADING CITY IN THE WORLD
APPROVED FOR GI VETERANS' TRAINING

MY FLORIST
"Where flowers for every occasion cost less"
818 Fourteenth St. N.W. RE. 3211
2608 Connecticut Ave. CO. 9004
Member Allied Florists Association

FRESH-CUT ROSES
6c each
25 for 1.25
Free Delivery on 50 or More

ORCHID CORSAGE 1.98
GLADIOLI .... 98c doz.

• Free Local delivery on purchases of $2 or more
• Careful attention to C. O. D. and phone orders
• Charge Accounts Invited, phone RE. 3211, CO. 9004

Another Shipment of 1000 Pair on Sale at Fogel's!

• 2 DAYS! Friday and Saturday Only!
GABARDINE
Tropical and Sharkskin
SLACKS
• 6.95 Values! • Pleats & Zipper!
2.88
• Extra Sizes 44 to 50 . . 5.88

Sizes 28 to 42
Fogel's sells more slacks! Only through huge buying power are we able to give you values like this! Choose from tan, blue brown, or gray rayon fabrics! All with zippers and pleats! All perfect quality! Sizes 28 to 42.

New Shipment! 300 to Sell!
Men's & Young Men's—Up to 22.50
All Wool Sport Coats
• All New Styles!

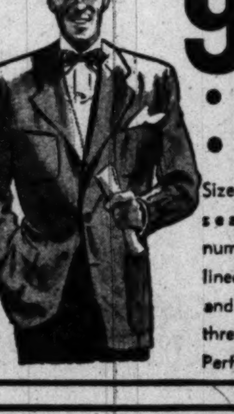

9.44
• Regulars • Longs
• Shorts
Sizes 34 to 42 in the season's smartest numbers! All rayon lined! Solid Colors and Patterns! Two and three - button styles! Perfectly tailored!

FOGEL'S
10TH and D STS.
• Open Fri., 9 to 7—Sat., 9 to 9

Raleigh
HABERDASHER
1310 F St. NA. 9540

clover red, grey, aqua, ice blue, navy. 10 to 20.

clover red, grey, navy, black, cocoa, aqua. 10 to 18.

white, rose, grey, aqua, cocoa, ice blue. 10 to 16.

black-and-white or brown-and-white checks, 10 to 20.

Pick any two Sacony Suits
ANY TWO COLORS . . . THEY'RE PERFECTLY COORDINATED FOR EASY MIXING!
22.50
Sacony
One light, one dark, one tailored, one soft . . . and two Sacony suits become a 4-way wardrobe for warm weather and vacation wear! Your crease-resistant Palm Beach (wool-and-rayon) suits are newly wonderful, with softer peach skin texture and affinity for gentler lines. Truly a wonderful buy!

Cold War Bears Good Fruit, Hoffman Says

By Alfred Friendly
Post Reporter

The cold war is a good war, Paul G. Hoffman declared last night, because we are making it result not in destruction but in building.

It is the only war in history, the Economic Cooperation Administrator said, that has born such fruits. As we have fought it in Western Europe for two years, he explained, "wherever one looks there is construction."

At a cost of less than $15 billion dollars, to be spent in four years for European economic reconstruction, he said, our way of fighting the cold war will accomplish "the building up of strong, real allies and sources of great strength to us."

Hoffman's remarks, full of hope and confidence for a victory to be won without shooting, were made to a dinner gathering of the trustees of the Committee for Economic Development. The organization, holding its semiannual two-day meeting, is composed of progressive business leaders. Hoffman was its first chairman.

The cold war, though infinitely less costly than a shooting war, Hoffman argued, must nevertheless be fought on the same fronts: Military, economic, political and informational.

On the military front, he said, our own and allied armed forces must be built up for the purpose of preventing the Red armies from crossing the border of any free nation.

"What are people talking about when they say we can't afford 15 billion dollars?" Hoffman demanded. "Without the Marshall Plan, most of western Europe would have been under the domination of the Kremlin and we would have been obliged to spend more in outlays for our defense than the cost of the Marshall Plan."

Without demanding the policy in so many words, Hoffman hinted that the United States would be well-advised to undertake a "world-wide Marshall Plan."

He called one cost estimate of 200 billion dollars sheer nonsense. It could be done for a relatively modest sum, he said. One year's operation could be conducted, he argued, for less than the cost of one week of a shooting war.

"We can win the cold war," the ECA chief insisted, "and the Kremlin will be contained."

"All we have to do is carry on, intelligently and at extremely low cost," the kind of political, economic, military and informational measures already underway, he said.

Then, "with luck, all of us in this room will live to see freedom on the march again."

Hoffman denounced those who say, "Let's get on with the war and start shooting." What sort of a victory could we expect from such a war, he asked. With a military victory, he went on, the most likely first step would be a "Russian recovery program" at a staggering cost.

Earlier, at a business meeting, the CED trustees elected Marion B. Folson, treasurer and a director of the Eastman Kodak Co., as the chairman of the organization for the next two years. He succeeds W. Walter Williams of Seattle, president of Continental, Inc. He, in turn, had followed Hoffman as CED head.

Folson, vice chairman of the CED board since 1945 and chairman of its important Research and Policy Committee last year, has been one of the most active of business leaders who split their time between their private work and Government service.

From 1944 to 1946 he was staff director of the special House Postwar Economic Planning (Colmer) Committee, and earlier was a member of the President's Advisory Council on Economic Security. Among several other Federal advisory posts he has held, was that of vice chairman for several years of the Department of Commerce's Business Advisory Council.

In a speech to the CED after his election, Folson urged businessmen to work toward expanded production and stability in employment.

He warned that if America is to keep up the increase in workers' ability to buy—it is four times as much now as 75 years ago—"we will have to do a better job of increasing productivity (production to per man-hour of work) than in the past." This is because such a large proportion of the national income has to be spent on national defense and foreign aid programs, he explained.

The primary responsibility of businessmen, Folsom said, is to operate their concerns at a profit; otherwise they cannot continue to provide employment. But, he added, the businessman, working with other groups, "must participate and really help in the developing of national policies which will preserve and strengthen our political and economic freedom.

"Businessmen cannot afford to take a negative or hands-off attitude on governmental programs. They should assist in developing a positive program to stabilize the economy, to preserve incentive, to increase productivity, and to increase opportunity for all the people."

Stable, increasingly productive employment at a high level, Folsom said, can be attained only if all groups, businessmen, workers, farmers, consumers and Government, take an "objective approach" on the basis of "what is good for the economy as a whole, rather than the special interest of any one group."

The CED trustees began their meeting yesterday with a visit to the White House. President Truman told them that the Government was doing its best to avoid a shooting war and, slowly but surely, was succeeding.

Dulles Named To Head Work On Jap Treaty

The State Department yesterday assigned John Foster Dulles, one of Secretary Acheson's two Republican consultants, to work on the problem of the Japanese peace treaty.

The assignment came as President Truman nominated W. Walton Butterworth, former Assistant Secretary of State in charge of Far Eastern Affairs, to be Ambassador to Sweden. Butterworth had been working on Japanese affairs in recent weeks.

In Stockholm he will succeed Ambassador H. Freeman Matthews, whom the President also nominated yesterday to be Deputy Undersecretary of State, with the rank of Assistant Secretary. The Butterworth-Matthews shift had been made known unofficially last week.

President Truman was asked at his news conference yesterday whether Defense Secretary Louis Johnson was going to Japan to work on treaty problems. The President answered that Secretary Acheson would negotiate the treaty at the right time.

Letter to Editors

Taft Denies Urging Steps By McCarthy

Senator Robert A. Taft (R., Ohio) in a form letter to Ohio newspapermen has flatly denied that he ever urged Senator Joseph R. McCarthy (R., Wis.) to keep on presenting names of alleged Communists in the State Department "no matter how little evidence he had."

"Apparently this story originated in a column by Mr. Drew Pearson, and it is not true," Taft said in his letter to the Ohio press.

Asked for comment on the Taft denial, Pearson told The Post:

"When my column about Senator Taft's encouragement of Senator McCarthy appeared the Senator substantiated the general facts as I reported them. Apparently he has since had a change of heart. Very bad public reaction may have been the reason."

Senator Taft's letter denying the story inclosed two copies of Taft's own column, "Washington Report," released for publication April 12 and April 19. Taft said these showed "my exact position on the McCarthy investigation."

"You will note that I never heard of Senator McCarthy's charges before he made them, and that he had never received or sought advice from me; but that I think the committee should thoroughly investigate those charges," Taft's letter continued.

"Should the matter arise again, I should be glad if you would correct any misapprehension which still exists," the letter said.

Pearson's column of March 22 quoted Taft as telling other Republican Senators at luncheon: "I told Joe . . . to keep talking. I don't think he's got anything. But the longer he talks the more people will think he has something."

Pearson told The Post that when his column appeared the New York Times of March 23 quoted Taft as saying that while Senator McCarthy's charges were not a matter of party policy he (Mr. Taft) had personally urged the Wisconsin Senator to press his charges.

Senator Taft's April 19 "Washington Report" column, to which newsmen were referred in his Ohio letter, had this to say on his position:

"I notice that some commentators credit me with being back of the McCarthy charges and advising Senator McCarthy. As a matter of fact, I never heard of the charges until he made them. He has never consulted me about his course, and I have given him no advice. It does seem to me that he should present his evidence to the committee and that, if the committee considers evidence on Mr. A inadequate, he should present his evidence on Mr. B. In my opinion the committee should receive this evidence in secret and only call for public hearings if it feels that the case is substantial."

Taft's April 12 "Washington Report" said:

"Senator McCarthy did not consult the Republican Policy Committee before making his charges, and the evidence in the individual cases has not been available to us. But we have insisted that in accordance with the Senate resolution a complete investigation is justified and should be made without prejudice and with a sincere effort to obtain the real facts."

Budapest Asks Recall Of 3 British Envoys

Budapest, May 18 (AP).—The Communist-controlled Hungarian Government today asked Britain to recall their high-ranking diplomats from her Budapest legation.

The Hungarians asked that First Secretary Clive Eborall, Third Secretaries Ernest Marston Smith and Henry Cora Jenkins leave May 23.

The British Legation said the action might be retaliation for a British order ousting a Hungarian attache in London and closing the Hungarian Cultural Institute.

RUGS
Cleaned
STORED
Hand Process
EMPIRE RUG CO.
4914 Wisconsin Ave.
NAtional 9059

"Old at 40, 50, 60?" — Man, You're Crazy

Forget your age! Thousands are peppy at 70. Try "pepping up" with Ostrex. Contains tonic for weak, rundown feeling due solely to body's lack of iron which many men and women call "old." Try Ostrex Tonic Tablets for pep, younger feeling, this very day. New "get acquainted" size only 50c. For sale at all drug stores everywhere.

going out tonight?

Then—for sensible enjoyment—start and stay with Lord Calvert.

You'll have the pleasure of drinking the world's most distinctive whiskey—

AND . . . you'll be grateful for Lord Calvert's lightness. It's the whiskey preferred by moderate drinkers.

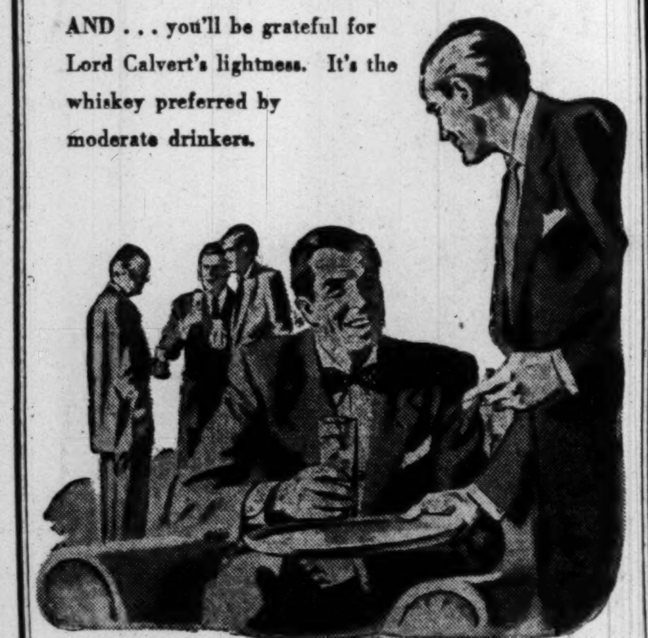

LORD CALVERT . . . SO RARE . . . SO SMOOTH . . . SO MELLOW . . . IS A CUSTOM BLENDED WHISKEY. 86.8 PROOF, 65% GRAIN NEUTRAL SPIRITS. CALVERT DISTILLERS CORP., N.Y.C.

For Your
Sunday Shopping
for
Garden Supplies and Hardware
Kenilworth Hardware Co.
is now open
Sundays 9:30 A.M. to 1:30 P.M.
1302 Kenilworth Ave. N.E.
Victor 9705

Making New York Hotel Reservations?

For the convenience of its Washington patrons, the popular Hotel New Yorker maintains special reservation service locally. Merely 'phone Executive 2111 and be certain of accommodations on your arrival.

HOTEL New Yorker
NEW YORK
Frank L. Andrews, *President*
Private Tunnel from Penn. Station

Housework Easy Without Nagging Backache

As we get older, stress and strain, overexertion, excessive smoking or exposure to cold sometimes slows down kidney function. This may lead many folks to complain of nagging backache, loss of pep and energy, headaches and dizziness. Getting up nights or frequent passages may result from minor bladder irritations due to cold, dampness or dietary indiscretions.

If your discomforts are due to these causes, don't wait, try Doan's Pills, a mild diuretic. Used successfully by millions for over 50 years. While these symptoms may often otherwise occur, it's amazing how many times Doan's give happy relief—help the 15 miles of kidney tubes and filters flush out waste. Get Doan's Pills today!

FLY AIR COACH
CALIFORNIA $75
EXCURSION RATE
MIAMI $35 • CHICAGO $24
TAX EXTRA • IRREGULAR FLIGHTS
SKYTRAVEL AGENCY
International Term. National Airport • Raleigh Hotel 12th-Pa. Ave.
WASHINGTON, D. C.
ST. 0737

Bond's
★ Biggest Selling
★ Easiest Fitting
★ Most Colorful of all
BASQUES

1.95
3 FOR 5.75

TECA RAYON
with Chest Stripes or in Solid Colors

So terrific!—we've sold over 100,000 of 'em—coast to coast. *So comfortable!*—Teca rayon doesn't cling, is cool to the touch. *So washable!*—just toss 'em in the tub, they come out color-bright, true in size. *So colorful!*—in two-tone chest-stripe style or rich solid colors, both with fitted knit bottom and neck. AND—you pay so little because Bond is so big! S, M, L.

Bond's
1335 F ST. N.W.
Listen to Holly Wright and the news; WRC
Mon., Wed. and Fri., 7 a.m.

Call NA. 4200, ask for Circulation and order The Washington Post guaranteed home delivery.

Why take less than bonded
BOURBON
when it costs so little?

Yes; for little more than you've been paying, you can now enjoy the finest whisky of all; ; ; BONDED BOURBON ; ; ; every golden drop aged to perfection. WHY TAKE LESS?
FULL 100 PROOF

Made grander by the years gone by

Bottled-in-Bond
Charter Oak
STRAIGHT BOURBON WHISKY
BOTTLED-IN-BOND UNDER U. S. GOVERNMENT SUPERVISION

100 PROOF • CONTINENTAL DISTILLING CORPORATION, PHILADELPHIA, PA. • ALSO AVAILABLE AT 86 PROOF

WOODWARD & LOTHROP
10th 11th F and G Streets
Zone 13 Phone District 5300

Men: travel right and light with this handsome matched 2 suiter and companion case

2 Suiter of top grain aniline dyed cowhide constructed with fine French edge construction . . . twin handles, brass hardware. Double reinforcing exterior straps and interior has two zipper dust curtains. Soft sturdy tan cotton lining.
$46.20

Matching 21-inch companion bag in ginger and suntan colors.
$39

W&L—Luggage, Seventh Floor

Initialed without charge
20% tax included.

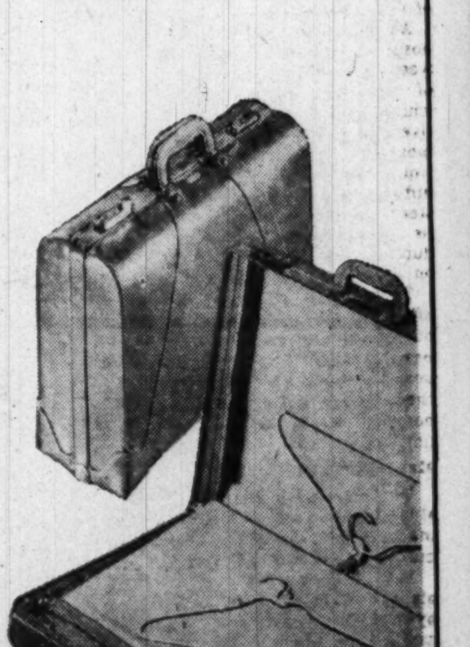

Freed Airmen Deny 'Confessions' Valid

Pearl Harbor, May 18 (AP).—Two United States fliers held for 18 months by the Chinese Communists said today their captors gave them considerate treatment and never offered violence.

They are Marine Sgt. Elmer C. Bender, 27, Cincinnati, and William C. Smith, 32, Long Beach, Calif., Navy chief electrician's mate.

Bender observed that the treatment was good by Chinese standards "but their standard of living is so low that what was good according to their standards wasn't so hot for us."

Smith at first refused to say anything regarding the spying "confession" which the Communists said he and Bender signed. He said it was a long story and he would prefer to wait until he got to the mainland.

Pressed further, Bender said:

"As far as our statements are concerned, we were cut off entirely from any help so we figured signing a statement would be the best way to get out."

Both reported they saw no Russians at any time during their captivity.

Of their confession, Smith said the Chinese Communists gave them the impression "we would be there from now on and had no hope of going home."

Charged Air Violation

He explained this was the kind of pressure that was put upon them. "We were in the middle of the sticks," Bender said. "They kept us in small farm villages. We had the impression they were just keeping us there and there was no rhyme or reason to it. They told us they were keeping us because we had violated their air sovereignty."

Smith said that their captors, "gave us the idea they would keep us until there was a revolution in the United States."

Asked what they did during confinement, Bender replied:

"We sat in little mud houses and counted the bricks, and we counted the spokes in the wheels of their carts. I can tell you they all have an even number of spokes."

There always was a guard with a rifle outside whatever hut they were being held in, Smith related.

He just told us not to go anywhere," he added.

A Chinese Communist officer who spoke English sometimes gave them news," Bender said.

They said they got the news of President Truman's election in 1948 almost as soon as it happened. The Communist officer told them.

During their long imprisonment they never were forced to do any labor, Bender said.

Had Engine Trouble

They heard considerable anti-American propaganda in the Communist army and among the village people.

"The impression we got," Bender said, "was the Chinese people were not against the American people, but only against our Government."

"We heard talk about Truman," Smith added, "and nothing good. They talked about Truman and Chiang Kai-shek."

Bender said even before their capture the Chinese village people were bitter against Chiang "and that seemed intensified after the Communists took over."

All through their capivity they stayed with one Army guard unit, which moved around from village to village, Bender said.

Smith said they never heard any Voice of America broadcasts in China, but near the end of their imprisonment they did hear foreign programs and heard Communist officers tune past the American broadcast.

Bender was sure the Voice of America program could be heard but he did not know whether anyone listened. Smith said he didn't think there were many short wave radios because the people had no money.

Military Award at Md. U.

The Washington Post

BEST SQUADRON—Cadet Lieut. Col. Rolf Scovell of 835 Allison st. nw., receives the Governors Cup from Gov. William Preston Lane at Maryland University yesterday. Colonel Scovell commanded winning Squadron G at military exercises held on the parade grounds adjoining the university armory marking military awards day

Maryland U. 'Armed Campus' For Military Day Celebration

(For details of Washington's Armed Forces Day parade Saturday and other military celebrations in the area, see Page 28.)

The University of Maryland campus looked like an armed camp yesterday.

It was "Military Day," the annual festival of honors for the university's Reserve Officer training corps units.

Maryland's 1750 Air Force cadets, the only Air Force ROTC unit at a major school, marched and counter-marched all morning and part of the afternoon in drill contests, honor formations and a dress parade.

Governor Lane was greeted with a 19-gun salute, and he presented the Governor's Cup to squadron G as the best-drilled squadron in the corps. It is commanded by Cadet Lieut. Col. Rolph S. Scovell, of 835 Allison st. nw., and he got an individual award.

Cadet Col. Joseph D. Tydings, son of the Senator from Maryland, was awarded the Seserve Officer's Association gold medal for achieving the highest marks in advanced military subjects.

The Alumni Cup for the best flight went to flight 3 of squadron M, commanded by Cadet First Lieut. Clayton A. Shepherd, 5914 Dartmouth ave., College Park.

Cadet Col. Charles T. Poole, jr., Greenbelt, received the Air Force Association medal for being the best senior in advanced military studies. Cadet First Lieut. Arthur E. Biggs of Jessups received the medal for the best junior.

Pershing rifle medals for the best marksmanship went to a squad led by Cadet Sergt, William Strasser, 608 Aspen st. nw.

The award by the Baltimore Sunpapers to the best basic cadet went to Cadet Richard E. Katz, 1211 Dale dr., Silver Spring. Cadet Sergt. Bruce W. Macy, 3271 S. Stafford st., Arlington, Va., was honored as the best basic cadet among members of the Pershing Rifles. Cadet Col. James L. Olsen, 105 Williamsburg dr., Silver Spring, received the Mahlon N. Haines Trophy for the commanding officer of the winning group.

The William Randolph Hearst Trophy for highest score in ROTC rifle matches went to Cadet Second Lieut. Emile W. Clede, 5511 Taylor rd., Riverdale.

ARGUS C-3
Brand New, with Flash Gun and Carrying Case. WAS $78.08
$59.95
SOMMERS CAMERA EXCHANGE
714 14th St. N.W. (Bond Bldg.) ME. 0992

KEEP GARMENTS Safe THIS SUMMER
Fur coats, fur-trimmed and cloth coats or suits — picked up by bonded messenger, stored in moth proof vaults, returned as specified in the fall. No charge Until Returned!
$3 Minimum per garment
Fidelity Storage
Established 1905
1420 You St. N.W. NOrth 3400

Cured Cancer Society Plans Benefit May 20

The Cured Cancer Society will sponsor a benefit at 3 p. m. Saturday at the Willard Hotel. Proceeds will be used to fill the society's "supply closet."

The program will include a showing of costumes, a fashion show of originals by Designer Philip Robertson and a showing of native costumes by representatives of a number of embassies here.

Beauty Bonded
FORMICA SINK TOPS
Unharmed by Fruit Acids, Alcohol, Boiling Water, Alkalies.
FREE ESTIMATE
NOrth 5541
NATIONAL
HOME IMPROVEMENT CO.

NO MONEY DOWN
3 YEARS TO PAY
Youngstown Kitchens
Call for Free Estimate
Master
APPLIANCE COMPANY
2443 18th St. N.W.
HUdson 8262

POLICY—from page 1

Truman Hails Schuman Plan

steel and coal industries is an act of constructive statesmanship. We welcome it.

"In Great French Tradition"

"This demonstration of French leadership in the solution of the problems of Europe is in the great French tradition. The wholehearted reception of this proposal in Germany is likewise encouraging.

"This proposal provides the basis for establishing an entirely new relationship between France and Germany and opens a new outlook for Europe.

"There will be many difficult problems to solve in developing this far-reaching plan. I am confident, however, that the kind of imaginative thinking that went into the proposal can work out the details in ways that will benefit not only the countries directly concerned, including those who work in those industries and those who use their products, but also the whole free world.

"We are gratified at the emphasis the proposal places upon equal access to coal and steel products to all western European countries, and upon the need for reductions in cost, through higher productivity, so that consumers can benefit through lower prices and workers through higher wages.

Not a Cartel

"We are also gratified to note, while the proposal protects the coal and steel industries against the shocks of readjustment during the transitional period, it does leave the industry open to receive, once the transition is completed, the full benefits of the competitive process."

These last statements showed an awareness of French assurances that the pooled industries would not be an old-fashioned cartel monopolizing markets and fixing prices regardless of the interests of the consumers.

As Schuman outlined the proposal to Acheson and Bevin last week, it would set up joint control of the two countries' industries which have been highly competitive and at the same time complementary. The two governments would abolish tariffs and freight differentials on their coal and steel; the joint authority would try to streamline and speed up production, and sell to other countries on equal terms.

To take the curse of restriction off the plan, Schuman invited other western and eastern European countries to join it, and proposed putting a representative of the United Nations on the joint board to report regularly and publicly on its work.

Many Difficulties

Economic experts who have been studying the plan here have found many snags in it, and many difficulties in getting it under way.

The French have not yet explained in detail what they mean by "joint" management, how they would keep prices down, how they would preserve free enterprise in those industries that have not yet been nationalized.

The success of the plan depends to some extent on British participation, since otherwise the industrial strength of Germany might dominate a joint Franco-German undertaking. But there have been signs that the powerful Iron and Steel Federation in Britain looks favorably on joining the proposed combination, although British labor unions have been fearful of it.

In any event, President Truman's indorsement was not a commitment to any details; it was intended to give the plan a boost from the highest quarter, and to prevent it from dying of official timidity.

The French Ambassador, Henri Bonnet, was "delighted" with the statement; he said it would have an important moral effect in France and throughout Europe.

It Pays to Remember
WINSLOW FOR PAINTS
Silver Spring Paint & Hardware Co.
Bethesda Paint & Hardware Co.
Takoma Paint & Hardware Co.
Becker Paint & Glass Co., Georgetown
Local Paint & Hardware Co., Hyattsville
922 New York Ave. (1) NA. 8610
Open Mon. thru Sat., 7 A.M. to 5:30 P.M.
FREE PARKING next door for our patrons

WOODWARD & LOTHROP
THE MEN'S STORE
SECOND FLOOR

For unlimited comfort and handsome styling choose

Allen Edmonds Osteo-path-ik Shoes

—it is the only shoe with "U Turn" nailless, flexible construction that gives the foot perfect support, makes walking a pleasure.

The Belgium is shown; it is a crepe sole shoe with white borhide body . . . storm welt plain toe. $16.95

Not sketched; The Empire, a white buckskin with brown calf trim wing tip. Rubber heels. $17.95

Sizes 9 to 12A; 7½ to 12B; 7½ to 12C; 6½ to 12D. Not all sizes in every width.

W&L—The Men's Store, Second Floor.

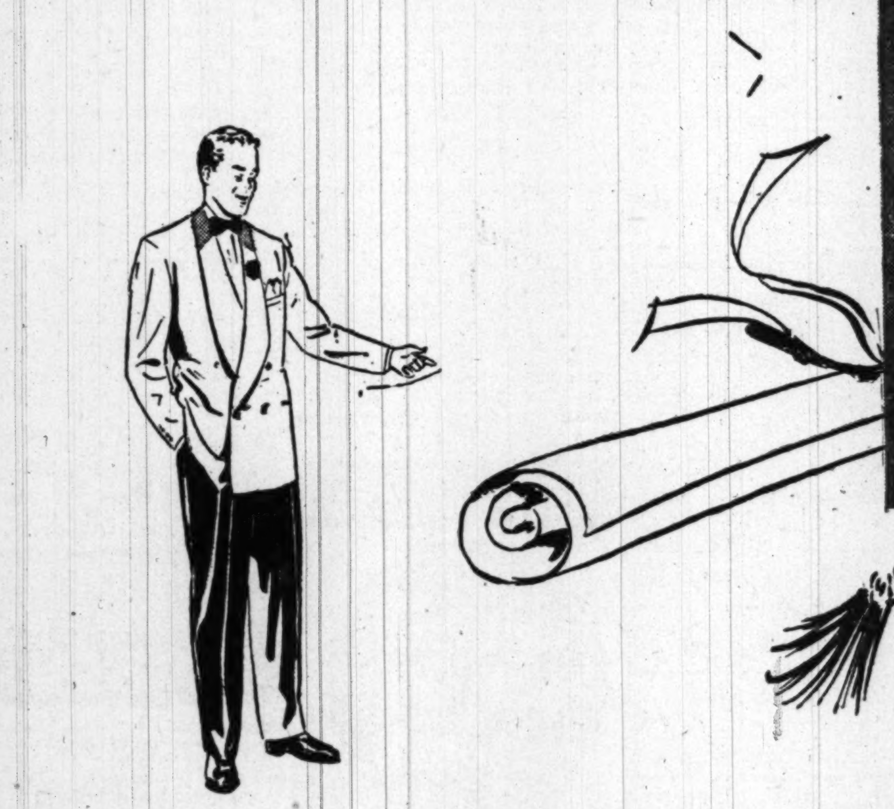

WOODWARD & LOTHROP
10th, 11th, F and G Streets
Zone 13 Phone District 5300

Fresh and crisp and as wanted as a new diploma—his

Graduation Gift

Today he wears a cap and gown—but tomorrow he faces the world . . . a world that needs his faith . . . his young ideas and star-touching dreams. So give him a personal token of your regards and best wishes for the long journey he is about to embark upon—a gift that will say "Good Luck." Here are a few from our fine collection.

Formal Palm Beach . . . smart, cool, correct . . . these formals for dress-up occasions. Tuxedo Trousers, $10.50. Tuxedo Coat, $22.75.

16-inch Brief Case of top grain cowhide . . . post handle type, two partitions, center compartment with fold down device to keep bag expanded. Ginger and suntan shades. $18

W&L—Luggage, Seventh Floor

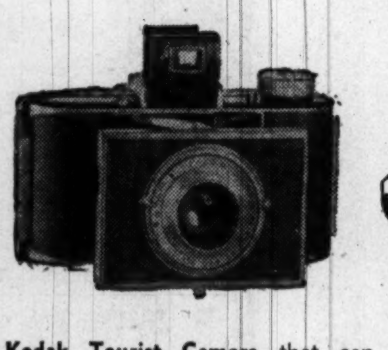

Kodak Tourist Camera that can boast many, many fine features of more costly cameras. Enclosed eye-level view finder . . . and synchronized flash shutter. $24.50

W&L—Cameras, Second Floor

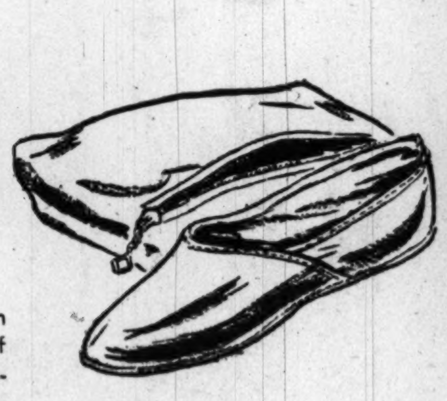

Men's Travel Slippers that fold up inside a kid case no bigger than your hands . . . case has slide-fastener closing. Deep shades of brown, red and wine. $5.20

W&L—The Men's Store, Second Floor

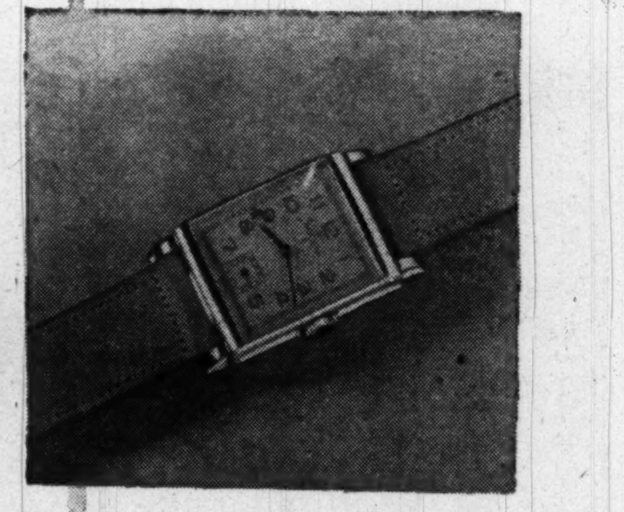

Fine 17 Jewel Movement Swiss Watch with a handsome and sturdy strap of leather . . . 14 karat gold-filled case. $25

Not sketched: 17 jeweled Swiss Sports Watch with stainless steel case, sweep second hand. $27.50

W&L—Fine Jewelry, First Floor

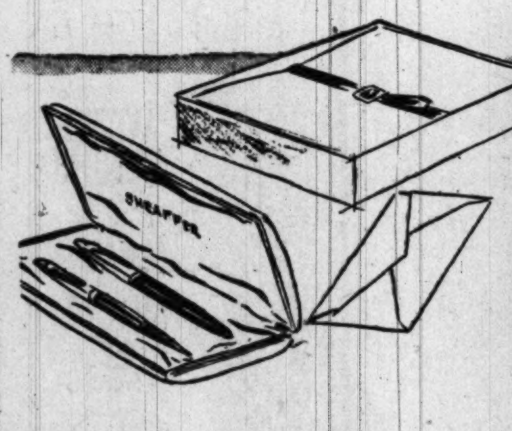

Sheaffer's Pen and Pencil Set—a gift he will long appreciate—constructed to give long, satisfactory results. $20

"Olde Bond Street Paper" is a man's paper . . . rugged in design. Smooth surface for clear, easy writing. 36 sheets; 36 envelopes. $1.50

W&L—Stationery, First Floor

Swank Tie Clasp and Cuff Link Set—well-made and designed to give a young man an air of distinction . . . help him command respect. 1/20 12 karat gold filled—in designs especially nice for the younger man. $12

W&L—The Men's Store, Second Floor

Prices include tax where applicable.

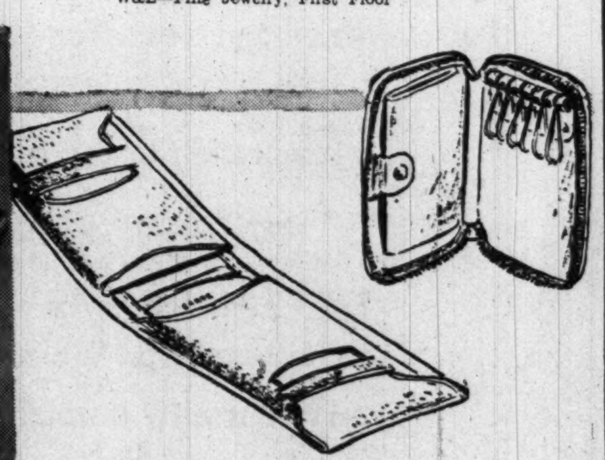

Buxton Auto Key-Tainer, with detachable locked loops. Keeps your keys and motor credentials all together. Protected and clean. $3.90

Buxton Pigskin Wallet. Tough-Flexible-smart. Deep hazel shade. $9

W&L—The Men's Store, Second Floor

One on the Aisle—

Rooney Bowls Over A New Generation

By Richard L. Coe

A 71-YEAR-OLD dancer taps to the top of the Capitol's new bill, and it's a great hand Pat Rooney, sr., gets from the house.

The stage bill has it all over the picture this week, a sophomoric effort about a Commie in one of Britain's ultra Guards uniforms. "Conspirator" titles this hokum, and it's the sort of thing, giving idiotic ideas of both Americans and Britishers alike, that shouldn't be sent abroad.

This is Pat Rooney's sixtieth year on the stage, and his ingratiating personality delighted yesterday's first house. Now white-haired and with no Marion Bent beside him, he still eases neatly into routines for "The Daughter of Rosie O'Grady," "Alexander's Ragtime Band," "Tea for Two" and Joe Frisco's "Meetcha in a Taxi, Honey."

One was both surprised and educated by the response of the largely youthful audience to Rooney. The years have naturally slowed him, but they have given him what young dancers lack: total assurance, the ease of experience. Something in audiences instantly spots this. The result was one of the most winning turns the Capitol has given us in moons.

But Pat isn't the only hit on the bill. For laughs, there is Jack E. Leonard, of some 270 pounds and television, who is a spirited whack whose gags aren't bad and who bows off nicely in a dancing duet with Pat.

And there are Lawrence Brooks and Victoria Sherry, doing a group of operetta excerpts that is the best singing act the house has had in years. They sing duets from "Song of Norway," "Show Boat" and such. Brooks is a baritone you don't mind being stalwart, and you may have seen him as Grieg in "Song of Norway" (he didn't sing it here) or opposite Anne Jeffreys in "My Romance." Miss Sherry has made a positively wonderful metamorphosis since her days with the Shuberts' "Blossom Time" and "The Student Prince" at the National. She looks like a million and is a swell partner for Brooks.

The Skating Macks start off the bill, signaled happily from the pit where, in a group of current song hits, Kay DeWitt has the song we've been waiting for her to sing, "If I'da Known You Were Coming." This piece of cake seems to have been baked specially for Kay.

"CONSPIRATOR." M-G-M release produced by Arthur Hornblow, jr. Screen play by Sally Benson from an adaptation by Mrs. Benson and Gerard Fairlie of a novel by Humphrey Slater. Photographed by F. A. Young. Directed by Victor Saville. At the Capitol.

THE CAST

Maj. Michael Curragh	Robert Taylor
Melinda Greyton	Elizabeth Taylor
Capt. Hugh Ladholme	Robert Flemyng
Col. Hammerbrook	Harold Warrender
Joyce Penistone	Honor Blackman
Aunt Jessica	Marjorie Fielding
Broaders	Thora Hird
Lord Penistone	Wilfred Hyde-White
Lady Penistone	Marie Ney
Henry Raglan	Jack Allen
Mrs. Hammerbrook	Cicely Paget-Bowman
Mark Radek	Karel Stepanek
Alek	Nicholas Bruce
Detective Inspector Weldon	Cyril Smith

That Durned Mike

We've gone into the stage acts at length because yesterday in New York, the Palace made much of the fact that it's just completed its first year of vaudeville's return. On the bill there this week are Belle Baker, Smith and Dale and Cliff Edwards, "Ukelele Ike." The RKO Palace acts now visit more than 16 cities regularly.

Which brings us to vaudeville as most people know it now. It's completely hamstrung by the all-pervasive mike. Even on the Capitol's fine bill, Pat Rooney can't really roam the stage because he's got to stay near enough the mike for it to pick up his taps. The voices of Brooks and Sherry are concert hall size, and one's ears are shattered at the top tones even though they back carefully away from the shiny button. Even Comic Leonard is rooted, though he could get laughs from walking.

In short, can it be that the mike not only is killing performers' vocal ability, but is also weakening our hearing?

"CONSPIRATOR" stars Robert Taylor as a Guards officer who's secretly a Commie and is feeding staff gen to the Soviet. Elizabeth Taylor plays his American wife. (You tell Robert from an American by the script, which says he's Irish. Hmmmm.)

Both roles and those of the supporting players are as unlike Americans or English as can be; they're just movie approximations of types which will offend on both sides of the Atlantic. You'd think they'd have stopped making stuff like this years ago, but evidently Metro wanted to unfreeze some of its British funds and believed the best way to do it would be to insist there'll always be an Edwardian England.

Robert Flemyng, wasted on playing second fiddle to Elizabeth, is the best thing about "Conspirator."

IT'S Charlie Chaplin week, all right. . . . The Dupont adds a late showing for tonight and tomorrow of "City Lights" and the Pix has decided to hold Charlie's "Burlesque on Carmen" through the weekend.

TONIGHT brings the Children's Theater of Washington revival of "Mary Poppins" to the Roosevelt High Auditorium at 8:15, directed by Rose Robison Cowen under sponsorship of the D. C. Recreation Department . . . The fantasy will be repeated tomorrow afternoon at 2:30 and again at the same hours next week's end.

"CINEMA 16" winds up a season tonight and tomorrow at the Institute of Contemporary Arts, 1322 New York ave., at 8:40.

CONFIDENCES: Elizabeth Taylor tells her English hostess, Honor Blackman, left, about Robert (no relation) Taylor, her costar in the Capitol's "Conspirator"

Show Time

STAGE

Gayety—"Private Lives," Tallulah Bankhead plays the Noel Coward comedy with Donald Cook, at 8:30 p. m.

Shirlington (Va.)—"On Approval," Edward Everett Horton in light Lonsdale comedy at 8:30 p. m.

SCREEN

Capitol — "Conspirator," Robert and Elizabeth Taylor as a traitor and his bride, at 11 a. m., 1:45, 4:30, 7:15 and 10 p. m. Stage shows at 1, 3:45, 6:30 and 9:15 p. m.

Warner—"No Man of Her Own," Barbara Stanwyck, a baby under her arm, locates some surprized in-laws, with John Lund, at 11:40 a. m., 1:40, 3:40, 5:45, 7:45 and 9:50 p. m.

Palace—"The Big Lift," Berlin's Operation Vittles, with Montgomery Clift and Paul Douglas, at 11:30 a. m., 2, 4:35, 7:05 and 9:40 p. m.

RKO Keith's—"One Way Street," James Mason and Marta Toren steal a gangster's fortune and hope for a new life in Mexico, at 11:40 a. m., 1:45, 3:45, 5:45, 7:50 and 9:50 p. m.

Playhouse—"No Sad Songs for Me," Margaret Sullavan as a dying woman who takes care of her family's future, at 9:30 and 11:10 a. m., 1:10, 3:15, 5:25, 7:35, 9:45 and 11:55 p. m.

Trans-Lux—"The Bicycle Thief," Italy's masterful picture about a man whose means of livelihood is stealing, at 11:05 a. m., 12:50, 2:50, 4:55, 6:55, 9:40 and 10:25 p. m.

Plaza—"Salt to the Devil," Sam Wanamaker in an adaptation of "Christ in Concrete," at 10:50 a. m., 12:55, 3:05, 5:10, 7:15, 9:25 and 11:30 p. m.

Columbia — "Wabash Avenue," Betty Grable at her lively, Technicolored best, at 11:50 a. m., 1:50, 3:50, 5:50, 7:50 and 9:50 p. m.

Metropolitan—"Flying Saucer," at 11:25 a. m., 2:25, 5:25 and 8:25 p. m. "Four Days' Leave," at 12:35, 3:35, 6:35 and 9:35 p. m.

Dupont—"City Lights," Charlie Chaplin back in an old favorite, at 11 a. m., 1, 3, 5, 7:05, 9:10 and 11:45 p. m.

Little—"City Lights," at 11:30 a. m., 1:30, 3:30, 5:30, 7:35 and 9:40 p. m.

National—"Three Came Home," at 11:20 a. m., 1:20, 3:20, 5:20, 7:20 and 9:20 p. m.

Pix—"Burlesque on Carmen," at 6:30, 8:45 and 10:25 p. m. "Brooklyn Orchids," at 7:20 and 9:35 p. m.

Ambassador—"No Man of Her Own," at 1:25, 3:25, 5:25, 7:30 and 9:35 p. m.

Open Air Drive-In—"Young Man with a Horn," at 10:15 p. m. and 12 midnight. "Bomba, the Jungle Boy," at 10:55 p. m.

Airport Drive-In—"Beau Geste," at 8:30 p. m. and 12 midnight. "Lives of a Bengal Lancer," at 10:15 p. m.

At the Met

Lady Keeps Trying to Trap Cornel

By Orval Hopkins

DISTRESSING thoughts occur to the working journalist when duty dictates that he attend a double bill like the one now playing at the Metropolitan Theater. (What am I doing, staring at these people? I oughta be out moving mountains or something.)

The pictures are "Four Days Leave" and "The Flying Saucer." Cornel Wilde plays a sailor in the former. (That's a right-arm rate Wilde's wearing—first class bos'n's mate. The bos'n first is a very tough citizen. He would as lief kick you in the entrails as look at you. Does Wilde know this?)

Both pictures are products of something called Film Classics. (Let's not get too free with that word "classics" there, Bub. I guess there's no denying that these are films, though.)

Wilde's companions in this, the males, that is, are a foursome of soldiers. (They don't look like soldiers. They don't act like soldiers. They conduct themselves as though they were not quite sure of their gender. These are harsh words, but they can't do this to our Army, which some of my best friends were in it.)

A lady who keeps trying to trap Wilde is named Simone Signoret. (I don't know who this baby is, but she's about ready for the big league, if that's your idea of what Hollywood is.)

Ring Lardner wrote the dialogue for "Four Days Leave." (Ring Lardner? Isn't he one of the 10 guys who—oh, yeh. I didn't detect any of it in this. Just shows you how sly those guys are, by golly.)

The other picture, as noted, is "The Flying Saucer." (Shun it.)

"TOP FILM"—DAVIS, News
DE SICA'S BICYCLE THIEF
FRI., SAT. & SUN.
Trans-Lux OPEN 11 A.M. 14th at H N.W.

TREMENDOUS 3RD WEEK
J. ARTHUR RANK presents SALT TO THE DEVIL
Washington Premiere
EXTRA! PRIZE-WINNING "FIDDLE-DE-DEE" (IN FULL COLOR)
SAM ROTH'S PLAZA
EARLY SHOW 10:00 A.M. LATE SHOW 12 MIDNITE

WASHINGTON
26th & Benning Rd., N.E.
TODAY SAT. & SUN.
RINGLING BROS AND BARNUM & BAILEY CIRCUS
TWICE DAILY—2:15 & 8:15—Doors Open 1 & 7
Reserved seat tickets on sale at People's Drug Store, 717 14th St. N.W.

ON STAGE—IN PERSON EDWARD EVERETT HORTON
In His Hilarious New Comedy "ON APPROVAL"
LAST 3 DAYS
SHIRLINGTON THEATRE ARLINGTON, VA.
EVE. EXCEPT THURS., 8:30 MAT. SAT. and SUN., 2:30
TICKETS Eve. Sun., 2.40, 1.20 Sat. Mat., 1.50, 1.00
Theatre Box Office, OV. 2500
STABLER TICKET MART 1322 F (Brentano's) ST. 5088

AIRPORT Drive-In THEATRE US 1
"BEAU GESTE" 8:30 & 12
"LIVES OF A BENGAL LANCER," 10:15
on U. S. (truck route) 1, 1 mi. from 14th st. bridge in Arlington

NATIONAL E BETWEEN 13TH & 14TH
35c till 5 P.M. 60c Evenings
CLAUDETTE COLBERT THREE CAME HOME

LATE SHOW TONIGHT
No Sad Songs For Me
starring MARGARET SULLAVAN · WENDELL COREY · VIVECA LINDFORS
THE PLAYHOUSE 15th & H STREETS ST 8500
Doors Open 9:15 A.M.

CHILDREN'S THEATRE OF WASHINGTON Presents
"MARY POPPINS"
by the Children's Studio of Speech and Drama
May 19th & 26th at 8:15 P.M.
May 20th & 27th at 2:30 P.M.
ROOSEVELT AUDITORIUM 13th & Allison Sts. N. W.
Sponsored by the D. C. Recreation Department
Tickets: $1.20, 60c & 30c
SNOW CONCERT BUREAU 1108 G St. N.W. RE. 4433

LATE SHOW TONIGHT AT DUPONT ONLY
Charlie CHAPLIN in "CITY LIGHTS"
AT BOTH THEATRES
dupont 1332 Conn. Ave. DUpont 7500 · LITTLE 9th St. nr. F

WARNER 13th near F NOW Open 11 a.m.
BARBARA STANWYCK · JOHN LUND
Paramount Presents "NO MAN OF HER OWN"
TO GIVE HER BABY A NAME!
Also at AMBASSADOR Starts 1 P.M.

DOUBLE FEATURE
1 Cornel WILDE "FOUR DAYS LEAVE"
2 Answer To The Century's Most Terrifying Question "FLYING SAUCER" Fact Or Fiction?
Warner Bros. METROPOLITAN F near 10th NOW Open 11 a.m.

AN ALL OUT LAFF BLITZ SCREAM HOWL ROAR
PIX 13TH AT N.Y. AVE. DOORS OPEN AT 5:30
Charlie Chaplin BURLESQUE ON CARMEN
"Burlesque on Carmen" with an Original Musical Arrangement of Bizet's "Carmen" funniest scream screened.
Also "BROOKLYN ORCHID"

NITELY 8:30, SUN. 3 P.M.
TUFFY IS HERE!
ROLLER DERBY
ULINE ARENA
JETS vs. RED DEVILS
RES. $2.50—$2.00—$1.50
GEN. ADM. 74c
MAIL ORDERS ACCEPTED
FOR INFORMATION CALL FRANKLIN 5800

There's no turning back on a... ONE WAY STREET
Starring James MASON Marta TOREN Dan DURYEA
NOW 15TH AT G RKO KEITH'S
OPEN 10:45 A.M. SUN. 12:30

"The LIVES OF A BENGAL LANCER" with GARY COOPER
TONE · CROMWELL · STANDING
PLUS GOOFY POPEYE DONALD DUCK TOM & JERRY
SIDNEY LUST'S KAYWOOD EASTERN AVE. BETWEEN R.I. AND MICH. AVES.

NEW GAYETY NA. 0445 ME. 8662
LAST 3 TIMES! Eves. at 8:30 Mats. at 2:30
JOHN C. WILSON presents TALLULAH BANKHEAD in NOEL COWARD'S Best Comedy "Private Lives" with DONALD COOK
Prices: Eves., $4.20, $3.60, $3.00, $2.40, $1.80, $1.20.. Sat. Mats., $3.60, $3.00, $2.40, $1.80, $1.20, 85c. Wed. Mats., $3, $2.40, $1.80, $1.20, 85c (tax incl.)
—SEATS STILL AVAILABLE—
Starts Next Monday SEATS NOW!
CRITICS PRIZE MUSICAL BRIGADOON
Direct from 2 Years on Broadway
Eves., $1.20 to $4.80. Wed. & Sat. Mat., $1.20 to $3.60. Tax Incl.

LOEW'S CAPITOL F at 14th NOW Open 10:45
M-G-M's hot-as-the-headlines hit!
ROBERT TAYLOR · ELIZABETH TAYLOR twice as terrific together in M-G-M's "CONSPIRATOR"
Directed by VICTOR SAVILLE
On The Big STAGE
JACK E. LEONARD · PAT ROONEY, SR.
Heading A Big Show
COLUMBIA NOW Open 10:45 BETTY GRABLE "WABASH AVENUE" VICTOR MATURE · PHIL HARRIS · TECHNICOLOR

LADD as the American soldier who avenges his wartime betrayal!
Paramount presents ALAN LADD as CAPTAIN CAREY, U.S.A.
co-starring WANDA HENDRIX with Francis Lederer · Joseph Calleia
A MITCHELL LEISEN Production
Produced by RICHARD MAIBAUM Directed by MITCHELL LEISEN
Photographed against the authentic backgrounds of the original story!
Starts TOMORROW F at 13th Open 10:30
Loew's PALACE
Ends Today PALACE MONTGOMERY CLIFT · PAUL DOUGLAS "THE BIG LIFT"

TODAY'S NEIGHBORHOOD MOVIES

WARNER BROS. THEATERS
For Information Call REpublic 0800

AMBASSADOR Barbara Stanwyck, "NO MAN OF HER OWN" at 1:25, 3:25, 5:30, 7:30, 9:35.

AVALON Red Skelton in "YELLOW CAB MAN," 6:00, 7:45, 9:30.

AVE. GRAND Double Feature—Clark Gable in "KEY TO THE CITY" at 6:20, 9:25. James Ellison in "HOSTILE COUNTRY" at 8:25.

BEVERLY Double Feature — Marx Bros. in "DUCK SOUP" at 1:20, 4:50, 8:25. Gary Cooper, "LIVES OF A BENGAL LANCER," 2:35, 6:05, 9:35.

CALVERT • PENN • TIVOLI UPTOWN Double Feature—Marx Bros. in "ANIMAL CRACKERS" at 1:00 4:35, 8:10. Robert Cummings in "PAID IN FULL" at 2:40, 6:15, 9:50.

CENTRAL Van Johnson, John Hodiak in "BATTLEGROUND" at 11:00, 1:30, 4:00, 6:35, 9:10.

COLONY Walt Disney's "CINDERELLA" at 6:30, 8:10, 9:55.

HOME Double Feature—Errol Flynn in "ADVENTURES OF ROBIN HOOD" at 6:30, 9:30. Johnny Mack Brown in "WEST OF WYOMING" at 8:15.

KENNEDY William Holden, Joan Caulfield in "DEAR WIFE" at 1:15, 3:20, 5:20, 7:25, 9:30.

SAVOY Double Feature—Whip Wilson in "FENCE RIDERS" at 6:30, 9:00. Raymond Walburn in "FATHER MAKES GOOD" at 7:25, 9:55.

SECO Double Feature—Raymond Walburn in "FATHER MAKES GOOD" at 6:15, 8:50. Bob Hope in "GREAT LOVER" at 7:15, 9:55.

SHERIDAN Claudette Colbert in "THREE CAME HOME" at 2:40, 5:00, 7:20, 9:45.

SILVER Double Feature—Marx Bros. in "ANIMAL CRACKERS" at 1:00, 4:25, 7:55. Robert Cummings in "PAID IN FULL" at 2:40, 6:10, 9:40.

TAKOMA Walt Disney's "CINDERELLA" at 6:15, 8:05, 9:56.

YORK Double Feature—Gary Cooper in "BEAU GESTE" at 6:15, 9:30. Stephen Dunne in "KAZAN" at 8:10.

K-B THEATERS

APEX 4813 Mass. Ave. N.W. WOodley 4600 — Kirk Douglas, Lauren Bacall "YOUNG MAN WITH A HORN" 2:25, 4:45, 7:10, 9:35. Starts Tomorrow: Bing Crosby "RIDING HIGH"

ATLAS 1331 H St. N.E. Atlantic 8300 — Doors Open 12:30—Continuous 1 to 11. Charles Laughton, Franchot Tone "MAN ON THE EIFFEL TOWER" (Technicolor) Also: Roddy McDowall, "KILLER SHARK"

FLOWER Piney Branch Rd. & Flower Ave. JU. 7-7017 — Doors Open 1:30. "BLONDIE'S HERO," 3:05 5:25, 7:45, 10:05. Roy Rogers, "TWILIGHT IN THE SIERRAS," 2:00, 4:20, 6:40, 9:00. GRAND PRIZE TONIGHT 9 P. M. 1950 PLYMOUTH AWARDED, FREE!

MacARTHUR 4859 MacArthur Blvd. OR. 4600 — Doors Open 1:45. Show Starts 2 p. m. Kirk Douglas, Lauren Bacall "YOUNG MAN WITH A HORN" 2:25, 4:25, 7:05, 9:25.

SENATOR Minn. Av. & Benn. Rd. N.E. LUdlow 4-2600 — Kirk Douglas, Lauren Bacall "YOUNG MAN WITH A HORN" 2:37, 4:56, 7:15, 9:34.

NAYLOR 28th and Ala. Ave. S.E. C2 Bus to Door. VI. 4000 — "BLONDIE'S HERO," 3:20, 6:15, 9:05. Lex Barker, "TARZAN AND THE SLAVE GIRL," 2:00, 4:30, 7:20, 10:10.

Alex.-Arlington, Va. — For Information Call AL. 3000

REED 1723 King St. Phone Alexandria 3445 — George Montgomery, Marie Windsor "DAKOTA LIL"

VIRGINIA Mt. Vernon Blvd. First St. AL. 6133 — Clifton Webb, Myrna Loy "CHEAPER BY THE DOZEN"

RICHMOND 819 King St. Phone OV 9826 — Errol Flynn, Alexis Smith "MONTANA"

CENTRE (Fairlington) TEmple 1000 — "MRS. MIKE" Dick Powell, Evelyn Keyes

SHIRLINGTON Parkfairfax OVerlook 2500 — On Stage in Person: Edward Everett Horton in His Hilarious New Comedy, "ON APPROVAL." Evenings except Thursday 8:30. Matinee Saturday & Sunday 2:30. Tickets $2.40-$1.20. Sat. Mat., $1.50-$1.00.

DISTRICT THEATERS — For Information, Call NOrth 2000

HOWARD 620 T St. N.W. Doors Open 12:30 p.m. — Double Thrill Show! Adults Only. "MIDNIGHT FROLICS," with French Burlesque; also "SOULS IN PAWN." It's Daring . . . It's Delightful!

LINCOLN 1215 U St. N.W. Opens 12:30 P.M. — Lew Ayres, Teresa Wright "THE CAPTURE"

REPUBLIC 1343 U St. N.W. Opens 12:30 P.M. — LATE SHOW 11:30 TONIGHT. Claudette Colbert, Patric Knowles "THREE CAME HOME"

BOOKER T 1433 U St. N.W Opens 12:30 P.M. — Robert Mitchum, Janet Leigh "HOLIDAY AFFAIR"

LANGSTON 25th & Benning N.E. Opens 12:45 P.M. — Joseph Cotten, Valli, Orson Welles "THE THIRD MAN"

E. M. LOEW'S MT. VERNON OPEN AIR DRIVE-IN — Rt. One, 2 mi. So. of Alexandria, Va. OWL SHOW TONITE! LAST FEATURE AT 12! Open 7:00, Starts 8:35. Kirk Douglas, Doris Day, Lauren Bacall in "YOUNG MAN WITH A HORN," plus "BOMBA THE JUNGLE BOY." COME EARLY! FREE PLAYGROUND AND FREE PONY RIDES! Adults 50c, children free! Starts Sun.: "3 CAME HOME" and "FIGHTING FOOLS."

CIRCLE 2105 Pa. Ave. N.W RE. 0184 — A fine comedy, "THE AMAZING MR. BEECHAM" starring A. E. Matthews, Cecil Parker at 6:15, 8:00, 9:45.

FAIRFAX Fairfax, Va. Phone 786 — "STAMPEDE" Rod Cameron, Gail Storm

SUNSET DRIVE-IN Leesburg Pk. Rt. 7 — Open 7:30. Starts 8:50. Today only: Glenn Ford, Nina Foch in "THE UNDERCOVER MAN." Also John Wayne in "THE SEA SPOILERS." $1.00, Plus Tax, a Carfull

HISER-BETHESDA 7414 Wisc. Ave WI. 4848 — Jerome Courtland in "THE PALOMINO" at 6 and 8:35 p. m. William Holden in "FATHER IS A BACHELOR" at 7:10 and 9:50 p. m.

BERNHEIMER'S THEATERS

VILLAGE 1307 Rhode Isl. Ave. N.E. Phone Mich. 9227 — Kirk Douglas, Lauren Bacall, "YOUNG MAN WITH A HORN" at 6:46, 9:23.

NEWTON 12th & Newton Sts. N.E. Phone LA. 6-4114 — William Holden, Coleen Gray in "FATHER IS A BACHELOR" at 7:14, 10:00. Jerome Courtland, Beverly Tyler in "THE PALOMINO" at 6:00, 8:48.

JESSE 18th Nr. Rhode Isl. Ave. N.E. Phone DUpont 9861 — Gene Kelly, J. Carroll Naish in "THE BLACK HAND" at 7:05, 9:42. Bill Edwards, Doris Merrick in "THE FIGHTING STALLION" at 6:00, 8:37.

ACADEMY 535 8th St. S.E. LI. 3-9619 — Laraine Day, Kirk Douglas in "MY DEAR SECRETARY" at 6:21, 9:22. Joe Yule, Renie Riano in "JIGGS AND MAGGIE OUT WEST" at 7:55.

VERNON 3707 Mt. Vernon Ave., Alexandria, Va. AL. 2424 — Bing Crosby, Coleen Gray in "RIDING HIGH" at 6:30, 9:28.

ARLINGTON-FALLS CHURCH, VA. — Information Phone OX. 4266

STATE • WILSON "FRANCIS" Donald O'Connor, Patricia Medina

LEE E. Falls Church, Va. Phone FA. 1556 — "TRAIL OF THE VIGILANTES" "SWING YOUR PARTNER"

ASHTON Phone OXford 1139 Arlington, Va. — "BANDIT OF TEXAS" Allan "Rocky" Lane, Eddy Waller

Buckingham "YELLOW CAB MAN" Red Skelton, Gloria DeHaven

BYRD "CINDERELLA" Walt Disney First Show 6 p. m.

GLEBE 2130 N. Glebe Rd., Arl., Va. Phone OXford 4266 — "TALL IN THE SADDLE" John Wayne, Ella Raines

Arlington "THREE CAME HOME" Claudette Colbert, Patric Knowles

JEFFERSON "KEY TO THE CITY" Clark Gable, Loretta Young

FAIRLAWN AMUSEMENT CO.

ANACOSTIA 1418 Good Hope rd. S.E. AX. 2424 — Roy Rogers in "TWILIGHT IN THE SIERRAS," in Color, at 1:50, 3:50, 5:50, 7:50, 9:50; also Bugs Bunny, 3 Stooges, and Our Gang Comedy, "MAMMA'S LITTLE PIRATE."

ATLANTIC Nichols Ave. & Atlantic St. JO. 3-5000 — Two Reissue Hits, Starring Gary Cooper, "BEAU GESTE," at 6:15, 10:00; "LIVES OF A BENGAL LANCER" at 8:10.

CAPITOL Capitol Heights, Md. HI. 4740 — Lex Barker in "TARZAN AND THE SLAVE GIRL" at 6:20, 8:10, 10:00. "BUGS BUNNY."

CONGRESS 2931 Nichols Ave. SE. JO. 2-8777 — Red Skelton in "YELLOW CAB MAN" at 6:15, 8:00, 9:45.

FAIRLAWN 1342 Good Hope Rd. S.E. LU. 4-6400 — Double Feature—Joel McCrea in "SOUTH OF ST. LOUIS" (Technicolor) at 6:30, 9:40. Robert Sterling in "ROUGHSHOD" at 7:55.

HIGHLAND 2533 Pa. Ave. S.E. LU. 4-711 — Two Reissue Hits, Starring Gary Cooper, "BEAU GESTE," at 6:15, 10:00; "LIVES OF A BENGAL LANCER" at 8:10.

LAUREL Laurel, Md. Laurel 113 — Joseph Cotten in "THE THIRD MAN"

CORAL Linc. HI. 5151. Free Park. Marlboro Pike at District — Kirk Douglas, Lauren Bacall, Doris Day in "YOUNG MAN WITH A HORN" at 6:50 and 9:20.

SYDNEY LUST THEATERS

DRIVE-IN Balto. Pike—5 min. past U. of Md.—TOwer 5800 — Open 8 P. M.—Last day: Kirk Douglas, Doris Day, Lauren Bacall, Hoagy Carmichael in "YOUNG MAN WITH A HORN" at 8:30, 10:45.

BETHESDA Wis. Ave. & E-W Hwy. WI. 2868-9636 — Free Parking—Air Conditioned. Last day: Dane Clark, Raymond Massey, Ruth Roman in "BARRICADE" (Technicolor) at 6:35, 8:10, 9:45.

MILO Ph. Rockville, Md. 2434 Free Parking — Air Conditioned—Last day: Joseph Cotten, Valli, Orson Welles in "THE THIRD MAN" at 7:26, 9:34.

KAYWOOD Eastern Ave. Bet. R. I. & Mich. Aves. WA. 8899 — Free Parking—Air Conditioned. Today only: ALL FAMILY SHOW! Gary Cooper, Franchot Tone in "LIVES OF A BENGAL LANCER," plus Cartoon Show with Popeye, Bugs Bunny, Pluto, etc.

CAMEO Mt. Rainier, Maryland WA. 9746—Two Hits — Air Conditioned—Last day: "BLONDE DYNAMITE," plus Gene Kelly, J. Carroll Naish in "BLACK HAND." Last double feature 8:55.

HYATTSVILLE Baltimore Blvd. Hyattsville, Md. Hyattsville 0552—Free Parking — Air Conditioned—Last day: Claudette Colbert in "THREE CAME HOME" at 6:55, 9:22.

CHEVERLY Defense Highway at Landover Rd., Md. UN. 0100—Free Parking — Air Conditioned—Dane Clark, Ruth Roman, Raymond Massey in "BARRICADE" (Technicolor) at 6:15, 7:58, 9:40. Tomor.: On our stage at 8 p. m., GRAND FINALS TALENT CONTEST for High School Winners, sponsored by Harvey Dairy. Jackson Weaver, of WMAL, Master of Ceremonies, plus regular double feature.

MARLBORO Upper Marlboro, Md. Marlboro 9878 — Air-Conditioned. Today only: Randolph Scott, Robert Mitchum, Barry Fitzgerald, Ella Raines in "CORVETTE K-225" at 7:20, 9:16.

Roth Theaters

CAROLINA 11th & N. Carolina S.E. LI. 3-4471 — Bette Davis, "BEYOND THE FOREST." Ann Sothern, "THE JUDGE STEPS OUT."

STANTON 6th & C Sts. N.E. LI. 4-9468 — Gene Tierney, "WHIRLPOOL." Jane Wyman, "LADY TAKES A SAILOR."

GEORGETOWN 1351 Wisconsin N.W. AD. 8100 — "CHAIN LIGHTNING," Humphrey Bogart. Plus "SMART GIRLS DON'T TALK," Virginia Mayo, Bruce Bennett.

Now that the Trains are running again...

PENNSYLVANIA RAILROAD wishes to express its thanks to all who were affected by the firemen's strike: our patrons, employes and the public for their patience and understanding—and to the press and radio for their recognition of the economic issues and their straightforward and full presentation of the facts.

We regret the disruptions and inconvenience caused by the temporary discontinuance of some of our service. We are happy to report that all service is now normal again.

PENNSYLVANIA RAILROAD

ETERNAL VIGILANCE — RESERVE OFFICERS ASSOCIATION — NATIONAL DEFENSE WEEK

Just Arrived—"FROM THE LAND OF PEANUTS!"

GWALTNEY'S Pagan Brand

HAMS

"Deliciously Different"
SUGAR-CURED

lb. 55c

—and they are deliciously different because their mild flavor and Gwaltney's own famous method of sugar-curing gives them an incomparable, appetizing taste that is the delight of the most critical. Buy either the whole or the shank half (12 to 14 lbs. average) in your neighborhood GIANT tonight—it's open 'til 9 every evening for your shopping convenience.

Giant FOOD DEPARTMENT STORES

Giant's **FRYING CHICKENS**
Cleaned and drawn when killed. Utmost value!
lb. 59c

"HORMEL" CANNED HAMS
These have more center slices than the family-size whole ham. No bone, no skin, no shank—no waste, no preparing. Just open the can and serve. Every ham is "flavor-sealed" to assure its coming to you at the peak of its tastiness.
6¾ lb. can $6.75

Start Your Week-end Dinner With a
GIANT TopNotch RIB ROAST

7-INCH CUTS—western corn-fed steer beef. "Of the combined production of all Armour plants ONLY 12 OUT OF EVERY 100 (beef cattle) would be acceptable for Giant Top Notch." Giant pays "top" prices to assure you of "top" quality.
lb. 69c

GIANT'S GROUND BEEF
FRESH Every Hour! lb. 49c

Swift's "Premium"—Short Shank
SMOKED PICNICS 4 to 6 lbs. aver. lb. 39c

GIANT TopNotch MILK-FED VEAL
Shoulder Chops 59c lb. Legs & Rump 55c lb.

ARMOUR★ SLICED BACON lb. 53c
"ARMOUR ★" SKINLESS FRANKS lb. 47c
"ARMOUR ★" PICKLE & PIMENTO LOAF lb. 55c
"Nucoa" Margarine Colored—in ¼s lb. 42c
"Delrich" Margarine Colored—in ¼s lb. 41c

"BON OIL" **OLIVE OIL** Makes Tasty Salads! 4 oz. bot. 18c

"Crosse & Blackwell" **Date & Nut Bread** A Real Taste Treat! 8 oz. can 19c

"Crosse & Blackwell" **MARMALADE** Red Label—Orange 16 oz. jar 23c

"KEEBLER" **SEA TOAST** Salted Just Enough 16 oz. pkg. 29c

"OSCAR MAYER" **WEINERS** With Sack-o'-Sauce 13 oz. can 47c

"BUMBLE BEE" **SALMON** Fancy Columbia Chinook 7 oz. can 53c

"PUSS 'N BOOTS" **CAT FOOD** Makes Healthy Pets! 4 8 oz. cans 35c

FAMOUS "DASH" **DOG FOOD** Dogs Love It! 2 1 lb. cans 25c

"STERLING" **SALT** Plain or Iodized 2 26 oz. boxes 18c

WASHING AID **RAIN DROPS** Water Softener 24 oz. box 23c

"POMPEIIAN" **SHAMPOO** For Beautiful Hair 5 oz. bot. 29c

"COLLEGE INN" **COCKTAIL** Tomato Juice 26 oz. bot. 24c

"CAMPBELL'S" **PORK & BEANS** 2 16 oz. cans 25c

ORANGE JUICE "Aunt Nellie's" 46-oz. can 37c

"DEL MONTE" **YELLOW CLING PEACHES** Slices or Halves 2 17-oz. cans 33c

TOMATO KETCHUP "HEINZ 57" 14-oz. bot. 24c

"Aunt Nellie's" Syrup-Pack **SWEET POTATOES** 2 8-oz. cans 29c

GREEN LIMA BEANS "Aunt Nellie's" 17-oz. can 21c

"SEASIDE" **BUTTER BEANS** 2 17-oz. cans 21c

SOLID PACK TUNA "White Star" 7-oz. can 39c

"Niblets" Whole Kernel **GOLDEN CORN** 2 12 oz. cans 29c

Down Produce Lane

First-of-the-Season!
L-I-V-E SOFT SHELL CRABS
dozen 99c
Sea food is not sold in our Connecticut Ave. and Wilson Blvd. Stores

Fresh Jersey **ASPARAGUS** All-Green—a Colossal Bunch 49c
Fresh "Airway" **KALE** Washed and Cleaned 10 oz. pkg. 15c
Florida Pascal **CELERY** Large Crisp Stalks stalk 14c
Spring **ONIONS** Fresh! New! 3 b'chs 11c
Fancy Calif. **CARROTS** Crispy—Large Original Bunch 9c
POTATOES Maine—U.S. No. 1 5 lbs. 22c
APPLES Winesap Fancy Western 2 lbs. 29c

Juices!
—and refreshing, health-building juices were never more important than at this season of the year. Your nearby GIANT has a great variety!

APPLE JUICE	"White House"	32 oz. bot.	19c
GRAPE JUICE	"Aunt Nellie"	32 oz. bot.	43c
TANGERINE	"Aunt Nellie"	46 oz. can	37c
BLENDED JUICE	"Del Monte"	46 oz. can	41c
TOMATO JUICE	Famous "Libby"	46 oz. can	29c
PINE-ZIP	Pineapple and Grapefruit Juice	46 oz. can	39c

"Nedick's Orange Drink" **CONCENTRATE**
To one can add 30 ounces (five cans full) of water to make 36 ounces fine beverage.
2 6 oz. cans 39c

New Low Price!
"DULANY'S" FROSTED **Broccoli Florettes**
10-oz. pkg. 29c

OCEAN SPRAY **CRANBERRY SAUCE**
2 16 oz. cans 31c
Strained or Whole

GIANT'S 'AA' BUTTER
(The Finest Nature Produces)
Smooth, pure creamery butter—as rich and full of flavor as any butter you can serve. Put it on your week-end shopping list now—and visit your nearby GIANT store if you want to shop conveniently, satisfactorily, and economically. They're all open 'til 9 at night for your convenience!
Packed in quarters
69c lb.

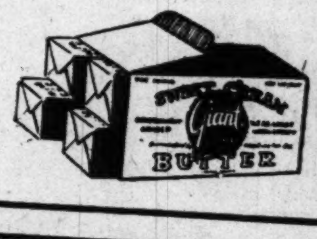

GIANT TopNotch "AA" EGGS
Gov't Graded and Dated—Large White 59c dozen carton
"Lancaster Farms" "A" EGGS
Gov't Graded and Dated—Large White 51c dozen carton
"Hennery Fresh" "A" EGGS
Gov't Graded and Dated—White, Brown 49c dozen carton

HEIDI'S "Hit-of-the-Week"
Shadow Layer Cake
Made with NO WATER but 100% Sealtest homogenized milk and Giant's "AA" butter. Chocolate and vanilla icing. A 2-lb. cake.
69c each
Heidi's "Pie-of-the-Week"
French Apple Pies
In the new "one way" tins.
49c each

Pickles!
It's picnic time—and pickles always have an important place in many well-planned meals. In your Giant you'll find tremendous assortments of many appetizing kinds.

GHERKINS	"L & S" Sweet Midget	12 oz. jar	39c
DILL STRIPS	"L & S" Sweet	16 oz. jar	39c
DILL PICKLES	"Tops" Garlic	32 oz. jar	33c
CUCUMBER	"Heinz" Fresh Slices	16 oz. jar	23c
DILL or SOUR	"Lang" Brand	32 oz. jar	23c
KOSHER	"Heckman" Fresh Cucumber	32 oz. jar	33c
RELISH	"Heckman" Barbecue	12 oz. jar	25c
SWEET MIXED	"Heckman" Pickles	12 oz. jar	25c

"America's Favorite
CLOROX
HOUSEHOLD BLEACH and Disinfectant"
Conserves costly linens and does a better job of disinfecting because it's free from caustic and other harsh substances.
qt. bot. 16c ½ gal. jug 29c

United Press Accused by News Guild Of Deliberate Attempt at Union Busting

The United Press unit of the Washington Newspaper Guild (CIO) yesteday accused the United Press news bureaus of making "a deliberate attempt at union busting" in the 19-day strike of the Commercial Telegraphers Union (AFL).

The United Press Bureau here had "no comment" on the statement of its Guild employes.

Some 250 CTU teletype operators and maintenance men walked out April 30 at domestic bureaus of the United Press in a move to win a $6.50-a-week pay increase. The news service had offered a $2.21 hike.

Present basic wage of the operators is $90 for a 37½-hour week. The company says, however, that the average take home pay for the telegraphers is $107 a week.

Arbiter's Decision By-Passed

Before the strike, the contract dispute had been submitted to an arbitrator, who rejected most of the union demands. That decision, however, was not binding on either party.

The UP Guild unit's statement yesterday charged that "the United Press has waged a campaign of "misrepresentation . . . camouflage . . . union-busting with what we can only regard as the help of many leading newspaper clients of the United Press."

The Guildsmen attacked the UP's announcement that its wire network is being manned by supervisory employes for the duration of the strike as being untrue. The guild statement said.

"The plain truth is that scab labor, recruited via newspaper ads, is manning the wires in the UP Washington bureau and elsewhere."

Dispute UP Memo

The statement also took issue with United Press' announcements that it has been maintaining normal service for its news clients.

The guild unit denounced the United Press for a company memorandum that allegedly implied that all UP newsmen, including guild members, were helping break the operators' strike. The statement declared:

"The implication of that memorandum is completely false. With two exceptions . . ., not a single newsman in the UP Washington office . . . has 'punched' a line of copy since the strike began or undertaken any extra duties designed to break the strike.

"The guild members have taken every legal step open to them to assist the striking operators, including voluntary payment of a weekly percentage of their salaries to the operators' strike fund.."

UP Telegraphers Picket Post

The Washington Post

STRIKE CONTINUES—Striking United Press telegraphers continuing their 19-day walkout briefly picketed the local newspapers yesterday. Scene in front of The Washington Post was typical. Pickets continued their march in front of the National Press Building, in which the United Press bureau is situated

Lewis Assailed by NLRB

Chicago, May 18 (U.P.).—The National Labor Relations Board charged the United Mine Workers and the United Electric Coal Co. today with unfair labor practices in banning Lloyd Sidener, Canton, Ill., miner from work.

Sidener, former shovel operator at the firm's Buckheart mine near Canton, was ousted as president of UMW Local 7455 after trying to lead a back-to-work movement during the coal strike last winter.

He charged that UMW President John L. Lewis used secret signals to keep miners out of the pits while publicly ordering them back to work in compliance with a Federal injunction.

The complaint issued by Regional Director Ross Madden of the NLRB charged that the union illegally imposed a $50,000 fine on Sidener and persuaded Mine Superintendent Enos B. Campbell to discharge him.

A hearing on the case will be held at Canton June 20.

Sidener filed charges with the NLRB March 15. After an investigation, the regional office submitted the case to NLRB General Counsel Robert Denham at Washington.

Denham advised the regional office to recommend that the parties involved settle the dispute, and that Sidener be returned to his job with full back pay. But no settlement was reached.

POSTAL—From Page 1

250 Postoffice Workers Out

than airmail, first class mail, newspapers and parcel post, will be discontinued between 6 p. m. and 6 a. m. to save night differential payents to employes.

6. Directory service on ordinary mail has been discontinued, releasing from 15 to 20 clerks. Mail matter not deliverable as addressed and for which no forwarding order is on files will be returned to the sender.

7. Parcel deliveries will be limited to one a day and this will be made between 8 a. m. and 3 p. m.

Working hours of residential letter carriers will be changed. They will report at 7 a. m., sort their m:il until 8:30, then start on the routes, taking lunch along the way "wherever they can," North said.

They will not carry the entire day's load, but will pick up truck-delivered relays along the way. Routes will be lengthened about a sixth.

At present, residential carriers start at 6 a. m., complete a morning delivery, come back to the offices for lunch and the afternoon mail.

North said changes may be made if found necessary.

Carpet Talk Tonight

Paul D. Hinkel, vice president of E. P. Hinkel and Co., Inc., will speak on "Modern Trends in Carpet Installations for Commercial Buildings" at a meeting of the Columbia Club of Washington at 8 o'clock tonight at Lee House, 15th and L sts. nw.

OPEN 9 A.M. TO 9 P.M.

RIVER TERRACE
SUPER MARKET
3439 BENNING RD. N.E

Specials for Friday, Saturday and Monday

SMOKED or FRESH PICNICS
SHORT SHANK
Lean, Tender, desirable family sizes under 6 lbs.
lb 37c

Sliced Bacon LEAN STREAK lb. 29c
Sausage Meal ALL PORK Hot Country Style lb. 29c
Slab Bacon SMALL—LEAN STREAK lb. 39c

SMOKED Beef Tongues
Tender, no waste with that delightful ham flavor. lb. 39c

Boned, Skinless READY-TO-EAT CANNED PICNICS
5 lb. can 2.95

SMOKED HAMS
A BIG SAVING ON FINE, LEAN HAMS
SHANK PART lb. 49c

GROCERY SPECIAL
GUARANTEED FRESH GRADE "A" LARGE EGGS doz. ctn. 39c
GROCERY SPECIAL
PURE CREAMERY BUTTER 1-lb. print 59c
GROCERY SPECIAL
GRANULATED CANE SUGAR 10-lb. bag 79c
GROCERY SPECIAL
BORDEN'S EVAP. MILK tall can 10c
GROCERY SPECIAL
NO RINSE SURF lge. box 19c
GROCERY SPECIAL
KRAFT'S MIRACLE WHIP full qt. 49c

READY-TO-SERVE Yellow Nucoa lb. pkg. 42c
POST'S Sugar Crisp 2 pkgs. 27c

GREEN BEANS
Tender, Stringless Fresh, Crisp 2 lbs. 25c

Peppers CRISP GREEN lb. 10c
Tomatoes RED RIPE SLICING pkg. 10c
Celery CRISP, FRESH lge. stalk 8c

GREEN Cabbage 5 lbs. 14c
YELLOW ALL PURPOSE Onions 5 lbs. 9c

Fresh Corn Golden Bantam ear 5c
RedSweets Louisiana Sugar Sweet 3 lbs. 27c
Radishes OR CRISP SPRING ONIONS 3 bchs. 10c
Lettuce CRISP CALIF. ICEBERG 2 lge. hds. 25c

POTATOES
U. S. No. 1 WHITE 10 lbs. 29c

RIVER TERRACE
We Reserve the right to limit quantities.

HIP-O-LITE
Delicious CAKE ICINGS, QUICK. Wonderful for making marshmallow sauce, ices, ice creams, meringues, candies. FREE recipe book. Write Hip-O-Lite, 920 N. 6th, St. Louis, Mo
MARSHMALLOW CREME

THERE'S NO HALFWAY QUALITY IN TUNA!

"BITE SIZE" TUNA has taken the housewives of America by storm. They know it's *always* the same high quality ... delicate, tender, and delicious! They like the larger "bite size" pieces ... ideal for every tuna recipe ... ready for instant use, without the bother of flaking.

For 30 years "The brand that made tuna famous" has maintained its standard of quality. If you bought a MILLION cans, they'd all be the same! Be sure you get WHITE STAR *every time you buy tuna!*

GREEN LABEL
Also Solid Pack

Trademark of Van Camp Sea Food Co. Inc., Terminal Island, Calif.

Why Fully Ripe ORANGES Sometimes Look GREENISH

here's a Florida ORANGE
it's an extra-juice ORANGE
a Seedless Valencia ORANGE
... a Fully Ripe ORANGE
and yet it looks GREENISH

WHY?

In springtime . . . that perfect combination of early rains and warmth in Florida weather is ideal for ripening Florida's new orange crop. But that same wonderful weather also brings back a greenish surface color to spring oranges, even *after* they have been a fine orange gold. But the greenish tint is skin-deep only. You will find the sweet fruit so richly ripe, it will give you

¼ MORE JUICE!

FLORIDA CITRUS COMMISSION
LAKELAND, FLORIDA

FLORIDA SEEDLESS VALENCIA ORANGES

Acme SUPER MARKETS
DOLLAR Days
Here's More Proof "Your Dollar Buys More at the Acme"

Look! Here's What a Dollar Buys

STANDARD QUALITY TOMATOES 2 cans 27c — 10 No 2 cans $1
FARMDALE LARGE, TENDER SWEET PEAS 2 cans 29c — 8 17-oz cans $1
FARMDALE OR LOUELLA ENRICHED EVAP. MILK 4 cans 45c — 9 tall cans $1
IDEAL FANCY SECTIONS FLA. GRAPEFRUIT 2 cans 43c — 5 20-oz cans $1
SIX VARIETIES GLENWOOD ASST'D. JELLIES glass 19c — 6 12-oz gls $1
ACME WHOLE KERNEL GOLDEN CORN 2 cans 29c — 8 20-oz cans $1
IDEAL TINY WHITE POTATOES 2 cans 25c — 9 20-oz cans $1
IDEAL PREPARED SWEET POTATOES 2 cans 39c — 6 18-oz cans $1
IDEAL FANCY, PURE APPLE JUICE can 29c — 4 46-oz cans $1
ASCO BLUE LABEL FANCY PEAS can 19c — 6 20-oz cans $1
SUNRISE BRAND TOMATO JUICE can 23c — 5 46-oz cans $1
ROB-FORD CHOICE NAVY BEANS 2 lb pkg 27c — 4 2-lb pkgs $1
GOLD SEAL PREPARED SPAGHETTI — 8 cans $1
IDEAL UNPEELED HALVES APRICOTS — 5 16-oz cans $1
GRATED, LIGHT MEAT CALIF. TUNA — 4 6-oz cans $1

Virginia Lee Bakery Specials!
Feather-Light Plain Angel Cakes Reg. 35c each 29c
Delicious Louisiana CRUNCH RINGS The cake everybody likes Reg. 39c each 35c
The Big Value! Enriched SUPREME BREAD 16-oz loaf 12c
Brown 'n Serve Rolls pkg of 12 15c

IDEAL FANCY FLA. ORANGE JUICE 46-oz can 37c

Special This Week! Glendale Club Wisc. Loaf Cheese 2 lb box 69c

YOUR PRODUCE DOLLAR BUYS MORE AT THE ACME
CRISP PASCAL CELERY 2 Stalks 19c
LARGE U. S. No. 1 FLA. WHITE NEW POTATOES 10 lbs. 49c
FRESH LOCAL ASPARAGUS bch. 49c
FANCY GOLDEN SUGAR CORN 4 ears 29c
TOMATOES Fancy Slicing Ctn. of 4 17c
Fla. Valencia Oranges 216 size doz. 35c
EXTRA FANCY WESTERN Winesap Apples 2 lbs. 29c

SEABROOK FARMS FROSTED FOODS
Sold on our Double Your Money-Back Guarantee
Baby Lima Beans 12-oz pkg 29c
Extra Fancy Peas 2 pkgs 49c
Cut Green Beans 2 pkgs 47c
Ideal Frozen, Pure ORANGE JUICE 2 6-oz cans 53c 4 cans $1

Acme Meats for Guaranteed Satisfaction
Your money refunded unless you are thoroughly pleased
SMALL, LEAN SMOKED Picnics lb. 39c
TOP QUALITY BEEF Rib Roast lb. 69c
FRESHLY KILLED FRYING CHICKENS lb. 39c
Another lot of those Small Beltsville Hen Turkeys Dressed and drawn—ready for the oven While Supply Lasts lb. 65c
Freshly Ground Beef lb. 49c
Skinless Frankfurts lb. 45c Fancy Perch Fillets lb. 35c
FRESHLY PICKED CRAB MEAT Claw: lb. can 65c White: lb. can 75c

Above Prices Effective Until Saturday Closing, May 20th, 1950. Quantity Rights Reserved
YOUR DOLLAR BUYS MORE AT THE ACME

NOW OPEN . . . THE COMPLETELY REMODELED, MODERN A&P SUPER MARKET at 3933 SOUTH CAPITOL STREET

FEATURING THE NEW, ALL-SELF-SERVICE MEAT DEPARTMENT!

Customers Corner

Since the anti-trust lawyers filed their suit to put A&P out of business, three interesting things have happened:

1. *Many thousands of our customers have written letters expressing their opposition to this suit.*
2. *Public opinion polls reveal that most Americans are on our side.*
3. *Our business has increased. More people are shopping at A&P than ever before.*

All these things indicate that our customers have confidence in the policies of fair, honest dealing which have guided this company for the past 90 years.

We want to do everything we can to merit your continued support.

Please send your suggestions to:

Customer Relations Department,
A&P Food Stores,
420 Lexington Avenue,
New York 17, N. Y.

A&P NEW LOW COFFEE PRICES!

ETERNAL VIGILANCE
RESERVE OFFICERS ASSOCIATION
NATIONAL DEFENSE WEEK
MAY 13-20

This Year More People Are Buying A&P Coffee Than Ever Before!

WE'VE REDUCED THE PRICE OF BOKAR AND RED CIRCLE BECAUSE THE COST OF GREEN COFFEE IN THESE BLENDS HAS COME DOWN . . . JOIN THE SWING TO A&P COFFEE . . . GET HIGHEST QUALITY AT MONEY SAVING PRICES!

Bokar 1-lb. bag **69c**
Preferred by those who like vigorous and winey coffee. 3-lb. bag 2.01

Red Circle 1-lb. bag **68c**
The favorite of those who like a rich and full bodied coffee. 3-lb. bag 1.98

Eight O'clock 1-lb. bag **67c**
At the lowest possible price for the world's largest selling coffee. 3-lb. bag 1.95

A&P's Famous Close-Trim "Super-Right" Meats

Enjoy good eating . . . and more of it for your money . . . by choosing A&P's tender "Super-Right" meats! They're selected for fine quality . . . trimmed of excess waste and never with added fat wrapped around roasts . . . and A&P priced for thrift.

SUPER-RIGHT PRIME RIB (7-inch cuts) **Beef Roast** lb. **69c**
KINGAN'S PEERLESS OR MORRELL'S PRIDE **Sliced Bacon** 1-lb. pkg. 47c
SUPER-RIGHT SQUARE CUT SHOULDER **Lamb Roast** lb. 53c
Lge. Bologna SLICED ¼-lb. 15c
Baked Loaf PICKLE & PIMENTO ¼-lb. 15c
Short Ribs of Beef lb. 45c
Plate Beef SUPER-RIGHT lb. 35c
Sausage Meat FRESH 1-lb. pkg. 39c
Tasty Souse ½-lb. 19c
Dried Beef CELLO-WRAPPED ¼-lb. pkg. 39c

FRESHLY KILLED FRYING (up to 3½-lbs.) **Chickens** lb. **41c**
SUPER-RIGHT FRESHLY **Ground Beef** lb. 49c
BONELESS SQUARE CUT SHOULDER **Lamb Roast** lb. 79c
Chuck Roast SUPER-RIGHT lb. 55c
Beef Kidneys lb. 39c
Breast of Lamb lb. 19c
Lamb Patties SUPER-RIGHT lb. 43c
Meaty Spare Ribs lb. 49c
Tender Pork Liver lb. 33c
Braunschweiger MIDGET 10-oz. 33c

Fresh Fish—

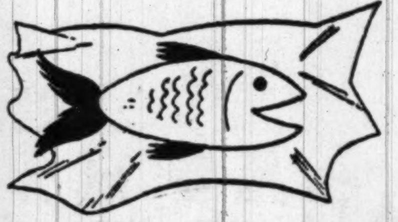

Crab Meat FRESH REG. WHITE 1-lb. can 75c
Roe Shad FRESH INCLUDING ROE lb. 31c
Fresh Porgies lb. 21c
Salmon Steaks FANCY lb. 63c
Pink Shrimp FLORIDA 30-40 COUNT lb. 69c
Swordfish Stks. FANCY lb. 67c
Boston Mackerel FRESH lb. 25c
Fresh Croakers lb. 35c
Fillets FANCY OCEAN PERCH lb. 39c
Cod Fillets FANCY lb. 39c
Fancy Smelts MEDIUM lb. 17c
Whiting FANCY DRESSED lb. 19c

A&P Money Saving Pantry Supplies

PAMPA CORNED **Beef** 3 12-oz. cans **1.00**
NABISCO CRACKERS **Ritz** 1-lb. pkg. **31c**
FOR BISCUITS, WAFFLES, ETC. **Bisquick** 40-oz. pkg. **39c**

Dewco Sweet Peas 2 No. 2 cans 35c
Tomatoes STANDARD QUALITY 2 No. 2 cans 27c
Sugar Peas DEL MONTE 2 17-oz. cans 39c
Golden Corn DEL MONTE 2 12-oz. cans 29c
Cut Green Beans IONA 2 No. 2 cans 23c
Red Kidney Beans GIBB'S 3 8-oz. cans 22c
Pork and Beans CAMPBELL'S 2 1-lb. cans 25c
Tomato Juice STANDARD QUALITY 46-oz. can 25c
Tomato Juice LIBBY 2 No. 2 cans 27c
Sliced Pineapple A&P FANCY No. 2½ can 32c
Peaches IONA SLICED or HALVES 2 No. 2½ cans 43c
Fruit Cocktail DEL MONTE No. 2½ can 34c
Bartlett Pears DEL MONTE No. 2½ can 35c
Orange Juice FANCY FLORIDA 46-oz. can 37c
Grapefruit Juice FANCY FLORIDA 46-oz can 37c
Blended Juice FANCY FLORIDA 46-oz. can 37c
Prune Juice SUNSWEET quart bottle 29c
Sunsweet Apricots LARGE 11-oz. pkg. 39c
Peaches DEL MONTE DRIED 11-oz. pkg. 25c
Large Prunes FANCY DRIED 1-lb. pkg. 29c
Dried Navy Beans 1-lb. pkg. 13c
Baby Lima Beans DRIED 1-lb. pkg. 15c
Nucoa COLORED MARGARINE IN ¼-lb. PRINTS lb. 43c
Nutley Oleomargarine 1-lb. REG. pkg. 22c
Dill Pickles LANG'S quart jar 23c
Sweet Pickles LANG'S quart jar 47c
Sour Pickles LANG'S quart jar 23c
Majestic Stickles SWEET DILL pint jar 29c
Cucumbers HEINZ FRESH SLICED 24-oz. jar 29c
Heinz Ketchup 14-oz. bottle 24c
D&G Dog Meal BLUE RIBBON 5-lb. bag 59c
Daily Dog Food 6 1-lb. cans 49c
Brillo SOAP AND PADS small pkg. 10c
Liquid Wax BRIGHT SAIL pint can 25c
Liquid Starch BRIGHT SAIL qt. bot. 13c

Prices in this advertisement effective in Washington and vicinity

Dairy Center

Leave it to A&P to search the nation for the finest dairy foods. And leave it to A&P to price its selection as low as possible. Come see the wide variety of cheeses, mild, mellow and nippy; high-score butter; fresh eggs and rich, fresh milk.

Butter SUNNYFIELD IN 1-LB. PRINTS lb 68c
Butter SUNNYFIELD IN ¼-LB. PRINTS lb. 70c
Sharp Cheese BENCH CURED lb. 65c
Mild Cheese lb. 45c
Baby Edams 10-oz 47c
Gorgonzola Cheese lb. 69c
CREAM **Cheese** Phila. Brand 2 3-oz. pkgs. 29c
Large Eggs CRESTVIEW GRADE B doz. 41c
Large Eggs SUNNYBROOK GRADE A doz. 45c
Cheese Food CHED-O-BIT 2-lb. loaf 75c
Longhorn Cheese lb. 49c
Muenster Cheese lb. 45c
Velveeta KRAFT CHEESE ½-lb. pkg. 26c
Pabst-ett CHEESE SPREAD 2-lb. loaf 85c

Ann Page Foods

It's easy to serve delicious, low-cost meals when you choose Ann Page Foods . . . A&P's finest! Because A&P brings these fine foods direct from the Ann Page food factories, many unnecessary in-between expenses usual to marketing are eliminated.

Pork and Beans Ann Page 2 1-lb. cans 21c
Salad Dressing Ann Page pint jar 28c
Mayonnaise Ann Page pint jar 33c
Spaghetti Ann Page Prepared 2 15¾-oz. cans 25c
Cherry Preserves Ann Page 1-lb. jar 31c
Tomato Ketchup Ann Page 14-oz. bot. 19c
Peanut Butter Ann Page 1-lb. jar 41c
Sandwich Spread Ann Page 8-oz. jar 19c
Grape Jam Ann Page 1-lb. jar 23c
Our Own Tea ½-lb. pkg. 45c
Milk White House Evaporated 4 tall cans 45c

Bakery Treats

Smart housewives know that freshness is highly important in baked goods . . . for when freshness fades, flavor fades. That's why so many people count on their friendly A&P for dependably fresh oven treats.

Coffee Cakes Jelly Streussel each 29c
Pineapple Bars each 49c
Golden Loaf Cakes each 25c
Layer Cakes Cocoanut Devils Food each 49c
Cinnamon Rolls Brown 'n Serve pkg. 29c
Brown 'n Serve Rolls pkg. of 12 15c
Marvel Bread 1-lb. loaf 12c 1½-lb. loaf 17c
English Muffins pkg. of 4 15c
Sugar Donuts dozen 20c
Cocoanut Jumbles Tasty Cookies pkg. 21c
Potato Chips 4½-oz. pkg. 23c

A&P Super Markets

Fresh Fruits and Vegetables

Like sun-ripened juicy apples 'n' oranges? Snowy-white cauliflower? Sugar-sweet, rosy beets? Crisp, vitamin-rich carrots? Fresh, young peas? At your friendly A&P Super Market you'll find these and scores of your other favorites—just brimming with flavorful goodness.

EXTRA LARGE **Pascal Celery** 2 bchs. 35c
FRESH CALIFORNIA **Carrots** 2 bchs. 19c
LARGE CUBAN **Pineapples** each 19c
FLORIDA WHITE NEW **Potatoes** 10 lbs. 49c
WASHED, READY-TO-USE **Fresh Spinach** 10-oz. bag 19c
NEARBY **Red Radishes** 3 bchs. 10c
NEARBY SPRING **Onions** 3 bchs. 10c
CALIFORNIA **Fresh Peas** 2 lbs. 39c
WESTERN ICEBERG **Lettuce** 2 large heads 29c
FIRM, RIPE **Tomatoes** 2 cello ctns. 35c
LARGE JUICY FLORIDA (Size 176) **Oranges** dozen 45c
FIRM, SOUTHERN **New Cabbage** lb. 5c
LARGE **Green Peppers** lb. 19c
REGALO RED OR WHITED **Pistachio Nuts** 6-oz. pkg. 33c
REGALO SALTED **Cashew** Nut Meats 12-oz. pkg. 55c
CALIFORNIA RED RIPE **Strawberries** pint box 39c

Frosted Foods

Cut-Up Fryers SWIFT'S lb. 69c
French Fries BIRDS EYE 2 10-oz. pkgs. 49c
Beans BIRDS EYE FRENCH STYLE OR CUT GREEN 2 10-oz. pkgs. 49c
Haddock Fillets CAP'N JOHN'S SMALL lb. 47c
Tender Peas BIRDS EYE 12-oz. pkg. 25c
Sliced Peaches BIRDS EYE 16-oz. pkg. 29c
Succotash BIRDS EYE 11-oz. pkg. 29c
Crab Cakes READY-TO-EAT pkg. of 4 55c

Baby Foods GERBER'S STRAINED 10 Jars 93c
Baby Foods GERBER'S CHOPPED 10 Jars 93c
Ranger Joe HONEY WHEAT CEREAL 2 7-oz. pkgs. 27c
Wheaties BREAKFAST OF CHAMPIONS 8-oz pkg. 15c
Mayonnaise KRAFT pt. jar 41c qt. jar 69c
Treet ARMOUR'S STAR LUNCHEON MEAT 12-oz. can 41c
Vienna Sausage ARMOUR'S STAR 2 4-oz. cans 35c
Crustquick BETTY CROCKER 2 9-oz. pkgs. 33c
Chopped Ham ARMOUR'S STAR 12-oz. can 49c
Corned Beef Hash ARMOUR'S STAR 1-lb. can 35c
Potted Meat ARMOUR'S STAR 3 3¼-oz. cans 25c
Duff's Hot Roll Mix 14-oz. pkg. 26c
Family Flour SUNNYFIELD 5-lb. bag 39c
Apple Sauce LUCKY LEAF 2 No. 2 cans 29c
Grapefruit Sections A&P FANCY 2 No. 2 Cans 43c
Soap Flakes BRIGHT SAIL lge box 19c
Apple Butter FANCY QUALITY 2 28-oz. jars. 35c
Waxed Paper KITCHEN CHARM 125-ft. roll 20c
Paper Napkins MARCEL TEA 2 pkgs. of 80 19c
Muffets THE ROUND SHREDDED WHEAT BISCUIT pkg. 14c
Sardines DOMESTIC IN OIL 3 tins 28c

Hard Candy Balls WORTHMORE 1-lb. pkg. 33c
Peanut Brittle SOPHIE MAE 1-lb pkg. 39c
Candy M & M's 7-oz. pkg. 21c
Tuna Fish CALIFORNIA LIGHT MEAT GRATED 6-oz. can 25c
Chum Salmon STANDARD QUALITY tall can 33c
dexo VEGETABLE SHORTENING 1-lb. can 26c 3-lb. can 72c
Pillsbury Flour 5-lb. bag 51c
Softasilk Cake Flour 44-oz. pkg. 39c
Wheat Puffs SUNNYFIELD 2 4-oz. pkgs. 15c
Shredded Wheat KELLOGG'S 12-oz pkg. 17c
Post's Sugar Crisp BREAKFAST CEREAL 2 pkgs. 27c
Karo Syrup BLUE LABEL 1½-lb. bottle 20c
Comet White Rice 1-lb. box 19c
Morton's Salt PLAIN OR IODIZED 26-oz. box 9c
Pancake Flour AUNT JEMIMA 20-oz pkg. 16c
Vermont Maid Syrup 12-oz bot. 26c
100% Bran NABISCO 1-lb pkg. 23c
Snack MORRELL TASTY LUNCHEON MEAT 12-oz. can 37c
McCormick's Tea ¼-lb. pkg. 33c ½-lb. pkg. 63c
Royal Puddings ASSORTED FLAVORS 2 pkgs. 12c

BUY ONE PKG. AT REGULAR PRICE AND GET ANOTHER PKG. FOR HALF PRICE.

Super Suds FOR LAUNDRY OR DISHES large box 26c giant box 63c BRING YOUR COUPONS TO A&P	**Lux Soap** REGULAR SIZE 3 bars 22c	**Lux Soap** LARGE BATH SIZE 2 bars 21c	**Lux Flakes** FOR LAUNDRY OR DISHES lge. box 26c	**Duz** DUZ DOES EVERYTHING lge. box 26c giant size 70c	**Oxydol** FOR LAUNDRY OR DISHES lge. box 26c giant size 70c	RECIPE BRAND **Marshmallows** 10-oz. package 18c	**by Keebler** TOWN HOUSE CRACKERS 8-oz pkg. 19c; TASTY CHEESE WAFERS 8-oz. pkg. 25c
Vel FOR LAUNDRY OR DISHES large box 26c	**Woodbury's** FACIAL SOAP 3 cakes 20c Buy 2 cakes at the regular price and get an additional cake for only 5c.	**Sweetheart** TOILET SOAP 4 reg. bars 23c Buy 3 Bars at the Regular Price and Get an Additional Bar for 1c	**Sweetheart** TOILET SOAP 4 bath-size bars 33c Buy 3 bars at the regular price and get an additional bar for 1c	**Sunbrite** CLEANSER 3 cans 22c	**Blu-White** FLAKES 4 pkgs. 28c Buy 3 pkgs. at the regular price and get an additional package for only 1c.	**Glim** FOR WASHING DISHES 4-oz. bottle 27c	**Junket** Ice Cream Mix 3 pkgs. 29c; Quick Fudge Mix pkg. 31c; Rennet Powder pkg. 10c

Secessionist Leader Accuses Phone Union Of Being 'Too Autocratic'; Revolt Called Illegal

The leader of a move by Maryland telephone operators to secede from the CIO Communications Workers of America yesterday charged the parent union with being "too autocratic."

Mrs. Margaret Weiss of Berwyn, Md., president of CWA Division 38, yesterday explained for the first time why she is trying to take the Baltimore Chesapeake & Potomac Co.'s hello-girls out of the CWA. She told the Associated Press:

"The national headquarters (in Washington) has been dictating too much. We regard our union as democratic. We think the members who pay the dues should run it. The national union has been interfering too much with our bargaining. It seems to have a policy which isn't any policy at all and changes every day."

The Maryland operators are being polled on the separation proposal. Results of the referendum will not be announced until next week, according to Mrs. Weiss.

CWA headquarters here denounced the revolt as illegal, and accused Mrs. Weiss and her fellow officers of signing a substandard contract with C.&P. of Baltimore.

John L. Crull, CWA vice president, said that the international union was determined "to protect the interests" of the Maryland phone girls. He said:

"The telephone operators are entitled to a better contract than the one the division officers agreed to. We intend to get it for them."

House Action Is Postponed On Parkway Bill

House action on the Washington-Baltimore parkway bill was postponed yesterday.

Leaders said no date has been set to resume debate, but Representative George H. Fallon (D., Md.), a sponsor, said he is confident a time will be found soon to finish work on the bill.

The bill authorizes a 13-million-dollar Federal fund to complete the parkway from Washington to Fort Meade, Md., to link with the section from Fort Meade to Baltimore being built by Maryland.

House action on the bill was slowed Monday by a rush of quorum calls touched off by opponents.

Wilson Going to Manila

Earl Wilson, of this city, will leave Monday with his family for Manila, Philippine Islands, where he will be American attache at the United States Embassy there. He has been attached to the Philippine Embassy here.

Barkley Says Government Grew With Business and Labor

Cleveland, Ohio, May 18 (U.P.)—Vice President Alben W. Barkley struck at critics of big Government today by saying that Government has grown big only in proportion with "big business" and "big labor."

"Government should not be so big it dominates its two partners," he told 1500 delegates to the seventeenth biennial convention of the Amalgamated Clothing Workers of America (CIO) "but it should guide and regulate them."

Barkley asked the delegates if they had lost any rights under the present government. They answered with a thundering "No!"

"I believe in the free enterprise system," the vice president said, "but we must remember there are two kinds of free enterprise. There is the kind that allows unbridled economic power to those who would control the financial and economic life of our country. I am opposed to that kind."

Barkley said he favored the free enterprise of Thomas Jefferson, allowing maximum liberty and rights to everyone, without regard for color or social position.

'We do not know how the (FECP) bill will fare tomorrow," he said, referring to the vote on a cloture, "but I will tell you: we do not intend to retard our efforts until the law of the land recognizes the equality of every man."

Earlier, the convention heard Sen. Herbert H. Lehman (D., N. Y.,) say that "a pool of employed is gradually forming in the United States and there are those in this county who like the prospect."

"We are spending a vast amount of money on the cold war," Lehman said. "If we should suddenly stop because that threat has lifted—and I hope it will—we may face a real crisis unless we are prepared to meet the emergency."

The convention passed resolutions calling for stepped-up recruiting of new members in the clothing industry, repeal of the Taft-Hartley act, removal of Robert Denham from the NLRB and full support of the CIO political action committee.

The week-long convention ends tomorrow with the nomination of officers.

Square Dance Jamboree Slated at Fort Myer

The Arlington County Recreation Department will sponsor a Square Dance Jamboree at 8:30 p. m. Saturday in the Fort Myer gymnasium, near the Lee blvd. entrance to the post.

Square dance groups and callers from the entire Virginia-Maryland-Washington area will be present. Admission price will be 35 cents for spectators and 75 cents for participants, who must wear square dance costumes.

EASY TO CLEAN YOUR SINK
keep drain clear with grease-dissolving
OAKITE
THE FIRST AND PROVEN MODERN DETERGENT
© O. P. INC. 1950

QUALITY VALUES
FAIRFAX SUPER MARKETS
3859 PENNSYLVANIA AVE. S.E. IN FAIRFAX VILLAGE SHOPPING CENTER
701 NORTH DANIEL ST., ARLINGTON, VIRGINIA

VALUE
SWIFT'S "PREMIUM" DRESSED AND DRAWN TURKEYS
PLUMP YOUNG HENS • PAN READY 10-12 lb. Avg.
lb. 65c

GRADE "A" LARGE EGGS Strictly Fresh doz. ctn. 45c
Veal Roast LEG OR RUMP lb. 49c
Pork Roast Rib End to 3 lbs. lb. 39c
Ground Beef LEAN FRESH GROUND lb. 47c
LEAN SUGAR-CURED SMOKED HAMS
Sorry, but because of the low price on these hams, we cannot mention brand name.
HOCK END lb. 49c

VALUE
U. S. No. 1 POTATOES
MAINE SUPER SPUDS
Top Quality at a Fine Price
10 lb. orig. bag 43c

FORDOX LIMA BEANS FROZEN 12-oz. pkg. 19c
Oranges Large Florida Full o' Juice 5 lbs. 39c
Tomatoes Red Ripe Slicing 2 cello ctns. 29c
Spinach or Kale 10 oz. cello pkg. 15c
STRAWBERRIES SUGAR-SWEET LUSCIOUS
Full Quart Box 49c

VALUE
WILKINS Coffee ALL GRINDS lb. can 74c
HUNT'S Fruits for Salads No. 2½ can 39c
CLAPP'S BABY FOOD STRAINED 5 jars 47c
Pork & Beans Van Camp's 3 16 oz. cans 29c
Yellow Nucoa in ¼ lb. prints lb. 42c
Sardines Admiral Keyless in Oil 3 reg. cans 27c
LE SUEUR EARLY SWEET Tiny Peas 2 17 oz. cans 49c
CUDAHY'S "SUNLIGHT" PURE CREAMERY BUTTER lb. solid print 68c
Spic & Span 2 reg. pkgs. 47c

...This sign tells you here's a fine food store-

To enjoy wonderful-tasting meat every time* look for a SWIFT brand on cuts of Beef and Veal. It's right on the meat.

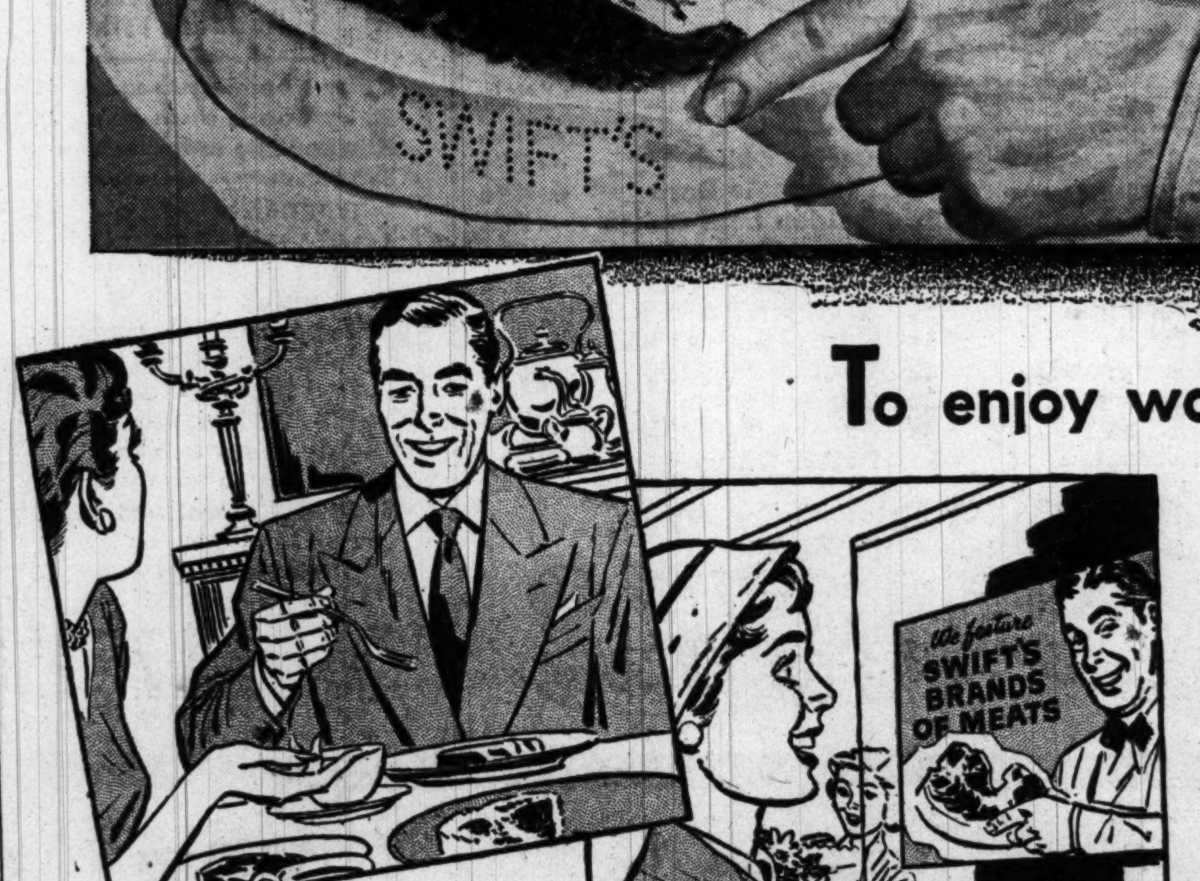

There's no surer way to serve tender, delicious meat every time than to buy by a SWIFT brand name. *Swift's Premium, Swift's Select, Swift's Arrow.* One of those names, on Beef or Veal, means pick-of-the-market meat, always wonderful eating.

There's no surer way to recognize a dealer who deserves your confidence than by this sign in his store. The name SWIFT means *fine* meat...and a store that carries fine meat can be counted on for quality in everything it sells.

* Remember, however, that the supply of meat varies—there is more high quality meat available at some times than at others. You can be sure that dealers who carry Swift's Brands of Meats make every effort to give you just what you want when you want it.

Hoover Asks Gifts To Aid 2 Million Boys

Former President Herbert Hoover, addressing the forty-fourth annual convention dinner of the Boys Clubs of America in the Shoreham Hotel, last night asked for contributions to provide two million more city boys with recreational facilities.

Hoover, chairman of the BCA's board since 1936, spoke on the same platform as FBI Director J. Edgar Hoover—no relation—who was awarded the clubs' "Golden Keystone Award" for "outstanding and extraordinary service of national significance in and for the Boys Club Movement."

The former President did not specify the total of contributions desired, but said "we need more money and lots of it" for "these pavement boys whom we have not taken care of."

The organization now includes between 300,000 and 350,000 boys in 325 clubs.

He said the boys' clubs "are a great school. They might even be called the University of the Pavements, for our purpose is mostly directed to the pavement boys in our congested areas."

He said that if "we can start this marginal group right on the road to character, we will have done more to cure our national ills than all the subsidies or so-called security."

The former President said the BCA is worth-while because "together with his sister, the boy is our most important possession," although at times he is "a periodic nuisance" and a "part-time incarnation of destruction."

The FBI director, a member of the board of directors since 1943, was praised for his writings, speeches, radio appearances and personal efforts to secure contributions, in the citation read by Daniel Paul Higgins, New York architect and chairman of the awards committee.

In his speech of acceptance Hoover said that he had "learned tonight for the first time that it was at his (Herbert Hoover's) instigation that I was appointed director of the FBI."

J. Edgar Hoover said "there is a parallel between the aims of The Boys' Clubs of America and the FBI. We work on different fronts, but toward a common objective—a more secure America."

He denounced "the tendency to coddle youth or treat their problems with indifference," and said there is "a crying need" for the extension of BCA work.

Some 500 persons attended the dinner, at which William E. Hall, of New York, presided.

Hall, president since 1916, and other officers and directors were all reelected earlier in the day. The 1951 annual meeting will be held in New York City, and the 1952 meeting in Columbus, Ohio.

At Warehouse

Union Official Gets Strike Authority

AFL Warehousemen's Local 730 last night voted its executive manager authority to call a strike against S. Kann Sons Department Store, in a move to win a pay increase for 70 union employes.

The union official, Frank W. Gibson, said he would call the walkout "at the proper time," but for the present would continue contract negotiations with the merchandising company.

William F. Friel, superintendent of the store, and negotiator for the company, commented:

"I'm surprised at this action. We've only had two negotiation meetings. We've always been willing to meet with the union, and always had amicable negotiations in the past. We're always willing to talk things over with the union."

Henry Kaiser, union attorney, said the local is seeking a $5 a-week pay increase on the present wages of $32 and $35 a week for warehousemen working at the Kann Service Building, Delaware ave. and C st. sw.

A company spokesman said the warehousemen get a minimum of $35 a week after 7 months with the store, and that some get as much as $52.50 a week.

The union is also seeking time and a half for work over 40 hours a week, and eight paid holidays. The employes now get paid at straight time rates for work beyond 40 hours and no pay for holidays, Kaiser said.

The company has offered the union — according to Kaiser — a $1-a-week pay boost for a two-year contract and $2-a-week pay boost for a three-year contract.

Present contract ran out May 16, according to the union. Kaiser said that 60 days before the expiration date Kann's was notified of the union's intention to reopen collective bargaining.

The company then questioned the right of the local to represent the warehousemen, Kaiser said, and the union won a National Labor Relations Board representation election last Friday.

SLUMS—From Page 1

Slum Attack Is Launched

loans would be sought as plans are developed.

Hayes said funds sought yesterday would go only to projects of the Redevelopment Land Agency, not to the National Capital Housing Authority.

The two agencies supplement each other. John Ihlder, executive officer of NCHA, explained that the RLA is authorized to acquire slums, then clear and sell them for redevelopment through private enterprise or the NCHA. Primary functions of NCHA, he said, are to build and operate public housing developments.

In the past NCHA has been forced to buy its own land, Ihlder said. But it hopes to act in the future through the land agency, he stated.

The Redevelopment Land Agency—created by the District Redevelopment Land Act of 1945—has still to start its first slum redevelopment project.

It has tried in vain for more than a year to obtain money from Congress to redevelop Marshall Heights in southeast Washington. Congress has not yet appropriated any of the 20 million dollars authorized in the act.

National Capital Park and Planning Commission has urged the District Commissioners to abandon Marshall Heights. The Commissioners will hold a public hearing on the proposal May 24.

Yesterday, the Commissioners acted under the 1949 Housing Act instead of the District Redevelopment Land Act.

Under the 1949 act, Hayes said, the District can seek funds from HHFA instead of from Congress.

More important, he said, the Federal Government would stand two-thirds of any loss the District suffers in redeveloping an area. Under the District act, it would pay only half.

These would be the financing steps in a slum redevelopment project, Hayes said:

The District would borrow Federal funds with which the Redevelopment Land Agency would buy up slum areas. The RLA would devise a plan stipulating how much and what type housing would be built on the land.

It would then be sold to the high bidder—which might be either private builders or the National Capital Housing Authority.

County GOP Dance

The Federation of Republican Women of Prince Georges County will sponsor a dance at Prince Georges Golf and Country Club tonight from 9 p. m. to 1 a. m.

TONIGHT ON TELEVISION
Kann's
presents
An Exciting and Informative Television Translation of the General's Book
TO SEE IT IS TO LIVE IT
GENERAL DWIGHT D. EISENHOWER'S
Crusade in Europe
Thrilling, gripping, absorbing—the story of the War in Europe as seen through the eyes of the Allied Commander-in-Chief parades across your television screen.
CHAPTER 10
RISE AND FALL OF A DICTATOR
TONIGHT AT 9:30
WMAL—7

"We Grow Our Own So We Know it's Good!"
Try QUICK-FROZEN SUCCOTASH
HALF BABY LIMAS · HALF CUT CORN
DIRECT FROM Seabrook Farms
THIS WEEK 30c PKG.
Distributed by SOUTHERN DAIRIES, Inc.
Manufacturers of SEALTEST DAIRY PRODUCTS

Ultra Fresh! MEANS Fresher than "FRESH"
the absolute tops in Quality and Freshness. Fresh, because our buyers SELECT DAILY only the FINEST arriving in the produce centers serving Washington. Remember, the DAILY SELECTION means no storage or carry over, but day to day QUALITY PRODUCE at its peak of freshness.
Food Fair Super Markets
Open Friday Nights 'TIL 9 P.M.
CRISP CALIFORNIA CARROTS
Here's one of your favorites at a real price. Golden hued with bright green tops, these will make a welcome addition to any meal—
2 bchs. 15c
ASPARAGUS
JERSEY, FANCY, COLOSSAL lb. 19c
Firm, tender and delicious. Serve them often with cheese sauce, or cold in your salad.
18th and Columbia Rd. N.W. Across from the Ambassador Theater
New Hampshire Ave. N.W. AT FARRAGUT STREET
Naylor Gardens Shopping Center At the bottom of Naylor Road Hill S.E.
E. Capitol St. and Minnesota Ave. in Greenway
Michigan and Eastern Aves. at Queens Chapel Rd. N.E.
N. Pershing Drive and Glebe Road Next Door to Post Office Buckingham, Arlington, Va.
Columbia Pike at Four Mile Run Barcroft, Arlington, Va.
1420 7th St. at O St. Market
FROM FOOD FAIR'S DAIRYLAND
Kraft's JAR CHEESES 5 oz. Jar 25c
Old English, Smokelle, Roka Cheese and Bacon
Kraft's VELVEETA CHEESE 2 lb. Loaf 83c
Kraft's AMERICAN CHEESE 1/2 lb. pkg. 26c
BALLARDS BISCUITS OVEN READY 2 pkgs. 27c
FARM BEAUTY GRADE 'A' MEDIUM EGGS
NEW LOW PRICE! DOZ. CTN. 43c
FLORIDA JUMBO PASCAL CELERY
Jumbo in size, delicate in flavor and oh, so crisp. A sure hit at any meal, stuffed or plain.
2 bunches 25c
Western, Juicy, Tangy Winesap APPLES 2 lbs. 25c
Sugar-Sweet, Golden CORN 4 lge. ears 29c
Firm Tissue Skinned Texas ONIONS 2 lbs. 13c
Florida Firm Mealy New POTATOES 5 lbs. 29c

Smoked HAMS lb. 53c
"BLUE RIBBON QUALITY" Old Fashion Hickory Smoked Delicious, Nutritious
12 TO 14 LBS. AVERAGE WHOLE OR SHANK HALF
The Newest Most Modern FOOD FAIR SUPER MARKET WILL OPEN SOON IN WHEATON Watch For It!
Hudson Paper NAPKINS 80 Count pkg. 10c
FOOD FAIR "BLUE RIBBON" Ground BEEF
YOU'RE SURE, BECAUSE IT'S FRESH! Yes, Food Fair "Blue Ribbon" Ground Beef is prepared "on the spot" and ground many times daily to insure it's freshness. IT'S BETTER BECAUSE ITS FRESHER.
lb. CELLO PKG. 49c
SWIFT'S SELECT VEAL ROAST Boneless, Milk Fed lb. 59c
END CUT RIB PORK CHOPS Lean Meaty lb. 49
Corkhill's Delicious Windsor SLICED BACON lb. cello pkg. 39c
Armour ★ FRANKFURTERS lb. pkg. 47c
Armour ★ LIVERWURST By The Piece lb. 49c
HI-HAT CHICKEN PIES
A real treat, contains plenty of good tender fresh chicken. Just heat and serve.
ea. 49c

All Food Fair Meats Are Top Quality Only . . . Well trimmed and with the utmost care taken in bringing you a finished, completely ready-for-the-pan product. It is a product we present with pride and with our complete, unqualified guarantee.
CLAW CRAB MEAT Fancy Fresh Picked 59c
REGULAR WHITE CRAB MEAT lb. 69c
FOOD FAIR QUALITY MEAT WRAPPED IN CELLOPHANE FOR YOUR PROTECTION
8 oz. is the HANDI-SIZE Check Our Wide Variety
LIBBY'S GARDEN PEAS 2 8-oz. cans 23c
DEL MONTE CORN Cream Golden 2 8-oz. cans 23c
DULANY'S SPINACH 2 8-oz. cans 19c
BUTTER KERNEL Vegetable Salad 2 8-oz. cans 27c
VEG-ALL Mixed Vegetables 3 8-oz. cans 29c
DULANY Midget Potatoes 3 8-oz. cans 25c
Dulany Small Limas All Green 2 8-oz. cans 33c
SUPERFINE LIMAGRANDS 3 8-oz. cans 27c
STOKELY'S SLICED BEETS 3 8-oz. cans 25c
Lord Mott Wax Beans Cut 2 8-oz. cans 19c
DULANY KIDNEY BEANS 3 8-oz. cans 29c
Dulany Green Beans French Style 2 8-oz. cans 21c
Get a FREE package of MUFFETS
THE NEW, IMPROVED ROUND SHREDDED WHEAT
Nothing to buy — no obligation
BRING IN THIS CERTIFICATE!
This certifies that I have been given 1 FREE package of Muffets, the NEW, IMPROVED round Shredded Wheat.
NAME
STREET OR R.F.D.
CITY ZONE STATE
Offer void unless this certificate is signed by customer in accordance with terms of this offer.
Limit: 1 offer per customer. The Quaker Oats Co.
My regular shelf price for Muffets is ___ ¢ (to be filled in by grocer).
Offer good only in United States. Offer expires July 31, 1950.
TO THE GROCER: Mail this certificate to REDEMPTIONS, Dept. 164A, Lock Box 6015, Chicago 80, Illinois
164 A FOOD FAIR
Margarine NUCOA
Measure Pak lb. 31c
Yellow Quarters lb. 42c
Carnival COFFEE Lb. Bag 67c
BIG TOP COFFEE Lb. Bag 68c
HOME STYLE COUNTRY FLAVOR PEPPERIDGE FARM WHOLE WHEAT OR WHITE BREAD loaf 23c
CLOROX 2 qt. bots. 33c
IVORY SOAP 2 lge. cakes 25c
IVORY SOAP 3 med. cakes 23c
CAMAY SOAP 4 Reg. Cakes 29c
CAMAY SOAP 2 Bath Cakes 21c
ORANGE JUICE Plymouth 46 oz. can 35c
GRAPE JUICE Widmers qt. bot. 41c
PRUNE JUICE Del Monte qt. bot. 27c
JUNE PEAS Eaton 2 No. 2 cans 19c
PINEAPPLE Libby's Tidbits 2 12 oz. cans 39c
ORIENTA COFFEE 1-lb. can 78c
STRAWBERRY PRESERVES Old Virginia 12-oz. jar 29c
INDIAN HEAD CORN MEAL 2 lb. bag 14c
SWANSON'S BONED CHICKEN 6-oz. can 45c
CHESTNUT FARMS 'Sealtest' VITAMIN "D" MILK qt. ctn. 22c
CLAPP'S BABY FOODS 10 jars strained 95c 6 jars junior 41c
UNCLE BEN'S INSTANT RICE 12-oz. can 15c
SWIFT'S Baby Meats Strained can 19c Diced can 28c
HEINZ BEANS WITH PORK 2 16-oz. cans 29c

Seized Erickson-Costello Oil Lease Papers Shown to Grand Jury After Court's Ruling

New York, May 18 (NYHT).—Frank Erickson transferred to Frank Costello valuable oil interests without any apparent charge, Judge John A. Mullen was told today in general sessions.

As a result, Judge Mullen, who said the oil properties "could be used as a reservoir for their (Erickson's and Costello's) gambling operations," ruled that the documents dealing with these "gifts" as well as numerous others be turned over to Assistant District Attorneys Alfred J. Scotti and Vincent A. G. O'Connor.

The prosecutors rushed them to the attention of a grand jury which is investigating Erickson. These records were part of the voluminous files removed from Erickson's office at 487 Park ave. May 2 by District Attorney Frank S. Hogan. Over the bitter protests of Sol Gelb, Erickson's counsel, all data which could possibly be connected with gambling was retained by the prosecutors. Only some personal, unimportant papers were returned to Erickson at the end of the two-day hearing. Erickson claimed his constitutional rights were violated by the raid.

As an offshoot of the grand jury inquiry, another investigation involving Henry Pellino, Erickson's accountant, is expected to be started tomorow by Mayor Stanley Church of New Rochelle.

The matter deals with the installation of parking meters in New Rochelle and is mentioned briefly in one of the folders taken from Erickson's office. The folder is headed "Standard Meter Corp., Hartford, Connecticut," and contains letters from the corporation to Pellino, who is out in $50,000 bail as a material witness in the grand jury investigation.

The address of the meter corporation is given as 125 Trumbell Street, Hartford, and the letters report "receipts from parking meters installed in the City of New Rochelle" and enclosing Henry Pellino's share thereof of 6/56. These letters are for the years 1941, 1942 and 1943. Letters for the year 1942 are addresed to Henry Pellino and Louis W. Maul."

Church was also mayor during those years.

Judge Mullen held that the oil transfers could be retained by the prosecution "because they show that Frank Erickson, a known gambler, transferred to Frank Costello, another known gambler, certain interests in valuable oil wells without any apparent consideration."

Then, turning to Gelb, Judge Mullen observed:

"I can assume, unless you can show through testimony that there was money paid for these transfers, that this could be used as a reservoir for their operations."

Gelb argued that they showed nothing but a business deal between Erickson and Costello and did not involve gambling in any way.

George Wolf, Costello's lawyer, reached by telephone, said "Mr. Costello paid 100 percent consideration for his oil interests. It was reflected in his income tax returns. Mr. Costello paid his full share—by check, not cash. These payments should be revealed in Erickson's files. I have a file on the subject. They're available at any time."

In arguing for retention of the oil papers, Scotti said: "It is common knowledge that Frank Erickson and Frank Costello have been close associates for a number of years. Neither would deny that." He recalled that Erickson, who testified before a Senate subcommittee last month, one day after Costello, conferred with Costello before taking the stand.

Scotti emphasized that the oil transactions "could well be used in Erickson's gambling activities" and pointed up that they were found in the bookie's office, "used virtually exclusively for bookmaking business."

There were numerous papers showing that Erickson had oil holdings in Wise, Schleicher and Jones Counties in Texas and in Love and Payne Counties in Oklahoma. One folder on Wise County noted correspondence between Erickson and Wolf concerning Costello's share of a "Morris lease."

The folder contained an August 29, 1949, letter addressed to James F. Breuil, in Buffalo, "attention Marie Thomas Ott," concerning the transfer of a 1/4 interest owned by Erickson to the following:

"George Uffner, 419 East Fifty-Seventh st., 4/48ths; Frank Costello, 115 Central Park West, 4/48ths; Leonard J. Erickson, 487 Park ave., 1/48th; the balance—3/48ths to remain in the name of Frank Erickson."

Scotti said the letter was typical of many assignments made by Erickson, called "a tin-horn punk gambler" by the late Mayor F. H. La Guardia, to Costello.

Also retained by the prosecution were an address book of Pellino's listing various names, address and telephone numbers of what Scotti called bookies and associates, and an accountant's report noting profits of $81,340.10 from January 7 to April 30, 1944, realized from the Farm Casino, Miami.

"The parties of interest in this venture" were identified as Erickson, Sam Gold, Jack Friendlander, Dave Byer, Charles Thomas, E. H. Padged, John Dyer and Charles Wall. There also was a mention of a financial statement of the firm of Annenburg and Erickson for the year ending October 31, 1945. Annenburg and Erickson maintain a flower shop at 1000 Madison ave. and the Annenburg was described as Sylvia Annenburg.

Crime Probers Name Downey Rice to Staff

Rice

The Senate Crime Committee yesterday said Downey Rice, one of three former FBI agents who aided the recent District gambling probe, has been hired as an assistant counsel.

Chairman Kefauver (D., Tenn.) would not say just what Rice's job will include or whether it indicated a particular interest in District crime.

Rice assisted United States Attorney George Morris Fay in collecting evidence against Gambler William "Snags" Lewis and 35 others arrested in March, 1949, in Fays gambling crackdown.

Senate Draft Hearing Set to Begin June 1

Senate hearings on the Administration request for a three-year extension of the peacetime draft law will begin June 1, Senator Tydings (D., Md.) said today.

Tydings, chairman of the Senate Armed Services Services Committee, apparently expects the House to pass a draft act extension next week. He said Senate action had been delayed until the House passed its bill.

The House bill would continue registration and classification of youths 18 through 25 years. It would prohibit actual induction until Congress authorizes it by a resolution declaring an emergency.

Senate Studies Perjury Action On Erickson

By Chalmers M. Roberts
Post Reporter

Senators aimed a double-barreled shotgun yesterday at big time gamblers and racketeers.

Chairman McFarland (D., Ariz.) of a Commerce subcommittee which last month heard Frank Erickson and Frank Costello said his group will meet "as soon as possible" to consider perjury action against Erickson. It already has turned over to U. S. Attorney George Morris Fay here a possible perjury case against Costello.

And Chairman Kefauver (D., Tenn.) of the special Senate Crime Investigating Committee announced after a two-hour meeting of his group that it will begin its job by attempting to total up the extent and value of property, money and other forms of wealth concentrated in the heands of what the Senator called "organized criminal elements."

Kefauver said the committee shortly will send out about a dozen investigators to "various strategic sections" of the country to round up the facts—including the amounts of cash some racketeers are supposed to have cached away in safe deposit boxes.

The special committee wants to know how much wealth—and thereby how much power—the underworld has in both legitimate and illegitimate enterprises. And, Kefauver said, it will attempt to find out "what they do with it," including possible use for political bribery.

The possible perjury actions against Erickson and Costello grew out of supposed conflicts between their public testimony here and facts dug up in New York City recently.

Erickson testified here that he had no business transactions with Costello other than a Texas oil lease. But the New York investigation has turned up two $25,000 promissory notes from Costello to Erickson.

Kefauver was purposely vague on just where his investigators would go and whom they would question. He did say the staff men would rely heavily on information available from United States district attorneys, State attorneys, local law enforcement officials, the various crime commissions and private citizens.

Asked if he would begin with a check of the list of some 150 names of notorious underworld figures on which the Justice Department has been gathering information, Kefauver would give no answer. He did say he talked yesterday with Justice officials as well as with a member of the staff of New York District Attorney Frank S. Hogan who is conducting the Erickson inquiry there.

Kefauver did say the crime committee also would look into such things as these:

Lotteries, including sweepstake tickets; the numbers or policy racket, but only to the possible existence of a national division of territory and big-time lay-off bets; use of the mail to distribute "horror" books and other publications glamorizing crime, including crime comic books and various supposedly true accounts of crimes; alleged narcotics rings.

Kefauver said the crime committee expects to take over from the Commerce unit and complete the investigation into the national racing wire service and its connections with the Nation's bookies.

The committee yesterday agreed to a set of rules of procedure designed to avoid publicizing unsubstantiated charges until they have been checked and those named have been given a reasonable opportunity to reply.

Lead Shifts In ITU Voting

Indianapolis, May 18 (AP).—The lead shifted again today in the vote for the presidency of the International Typographical union.

Incomplete and unofficial returns from locals in 57 of the Nation's largest cities gave President Woodruff Randolph 18,666 votes toward re-election. His opponent, C. G. Sparkman of Detroit, had 17,347. Sparkman had led earlier in the day.

Randolph, labor's most militant opponent of the Taft-Hartley law's ban on closed shops, is seeking his fourth two-year term.

When he defeated John R. Evans of Washington, D. C., in 1948, the vote of the same 57 cities gave him 20,616 to 13,726 for Evans.

The latest tabulation includes the vote of Chicago, Randolph's home city, but does not include that of Detroit, Sparkman's home.

Two years ago Randolph led Evans in Chicago by 1975 votes. His margin over Sparkman today was only 714.

At Detroit, Sparkman claimed he would win his home city by 300 votes. Randolph carried it in 1948 by a margin of 99.

EVANGELINE
PURE
LOUISIANA RED
HOT SAUCE
A Quality buy at all leading grocers
REPRESENTATIVE
T. C. HOWARD CO.,
434 11th St. S.W. Di. 1617

Fresher Butter
when you taste it... 'cause
it's Fresher when it's churned
in the sweet, fresh
LAND O' LAKES
© LAND O' LAKES CREAMERIES, INC., MINNEAPOLIS 13, MINN.

No Other Cola Gives You PROOF
of HIGHEST QUALITY and
TWICE AS MUCH, Besides!

PEPSI IS OF HIGHEST PURITY...GIVES MORE QUICK FOOD ENERGY OUNCE FOR OUNCE!
Certified by U. S. Testing Co., Inc.
12 FULL GLASSES IN THESE 6 BIG 12-OZ. BOTTLES!
only 30c CARTON plus deposit
MORE BOUNCE TO THE OUNCE
Buy a Carton Today!
"LISTEN TO 'COUNTER-SPY'—TUESDAY AND THURSDAY EVENINGS, YOUR ABC STATION"
Pepsi-Cola Bottling Co. of Washington
901 17th St. N.E.

LIKE TASTY* CHOP SUEY?
Make it at home!
It's easy to capture that rare, exotic "Oriental" flavor—in your Chop Suey, Chow Mein, and other appetizing dishes! Just use Oriental Show-You Sauce—skillfully brewed and slowly-aged—to its subtle, tangy goodness!
Send for Free Oriental Recipe Book
Oriental Show-You Co. Columbia City, Ind.
Oriental SHOW-YOU-SAUCE

NOW OPEN!
A Grand New

SAFEWAY
8121 PINEY BRANCH RD.
OPEN 9 a.m. 'til 9 p.m. MONDAY thru SATURDAY
featuring a time-saving
SELF-SERVICE MEAT Dept.
... Other Features to make your shopping Easier .. more Pleasant!
• MODERN SHOPPING BASKARTS
• OPEN TOP DAIRY CASES
• OPEN TOP FROZEN FOOD CABINETS
• "SPEED-UP" CHECK-STANDS
• REFRIGERATED PRODUCE DISPLAYS
PLUS
A HUGE FREE PARKING LOT For Our Customers!

Announcing A BRAND NEW "Time Saving" SELF-SERVICE MEAT DEPARTMENT in our KENSINGTON store at No. 6 LINCOLN AVE.

SAVE 5c on a 5-lb. or larger bag of Kitchen Craft FLOUR
Coupons at Flour Display
regular pr. 5 lb. bag 51c

GUARANTEED FRESH!
Skylark BREAD
Sliced White
Each loaf is "dated-fresh" right on the seal.
lb. loaf 14c

Lucerne VITAMIN D Homogenized MILK
with 400 added units of Vitamin D!
D.C. & Md. qt. 19c
Nearby Va., 2 qts. 39c
Regular Lucerne Milk
D. C. & Md. qt. 18c Nearby Va. 2 qts. 37c

ETERNAL VIGILANCE
RESERVE OFFICERS ASSOCIATION
NATIONAL DEFENSE WEEK
MAY 13-20

SAFEWAY

SAFEWAY'S BUY OF THE WEEK!

SAFEWAY "Visking Pack" GROUND BEEF

offers good eating at a thrifty price

For thrifty eating this week try a pound or two of Safeway's Visking Pack Ground Beef. Compare it for taste, tenderness, freshness, and in cooking . . . and if for any of these, or any other reason, you are not satisfied, we will return your money.

lb. 49c

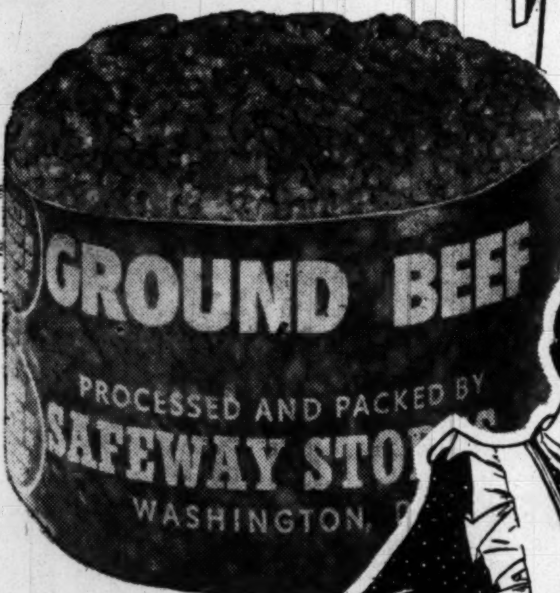

Look for the U. S. Dept. of Agriculture Seal When You Buy GROUND BEEF!

MEAT LOAF: *Tasty, Thrifty!*

- 1 egg slightly beaten
- 3/4 cup milk
- 1 cup bread crumbs
- 2 lb. ground beef
- 1 small onion, finely chopped
- 1 tsp. salt
- 1/4 tsp. pepper
- 1/4 cup catsup or chili sauce

Combine egg and milk and add bread crumbs. Then add the beef, onion, salt and pepper, mix lightly, do not pack. Place in a loaf pan. Spread catsup or chili sauce on the top. Bake in a moderate oven, 350°, for about an hour. Serve with small boiled potatoes and carrots.

Small, Lean SMOKED PICNICS

4 to 6 lbs. Avg. Whole Only Bone in lb. 39c

Check These Values!

TIDE DETERGENT	18 oz. pkg.	19c
SURF DETERGENT	19 oz. pkg.	19c
VEL DETERGENT	15 oz. pkg.	25c
CRISCO Shortening	3 lb. can	79c
MARGARINE Sunnybank Yellow 1/4 lb. Prints	lb.	42c
MARGARINE Nucoa Yellow 1/4 lb. prints	lb.	42c
GRAPE JUICE Widmer's	32 oz. bot.	41c
GRAPE JUICE Welch's	24 oz. bot.	33c
PRUNE JUICE Del Monte	32 oz. bot.	27c
BABY FOOD Clapp's Strained	2 4 1/2-oz. jars	19c
AIRWAY COFFEE Mild Mellow	lb.	65c
KRISPY CRACKERS Sunshine	lb. pg.	25c
RITTER'S CATSUP	14-oz. bot.	17c

Other Meat Values

Mild Cheese Chatham Cheddar	lb.	55c
Sharp Cheese Chatham Cheddar	lb.	69c
Skinless Frankfurters	lb.	45c
Sausage Meat All Pork	lb.	39c

Frozen FOODS

You'll find a wide variety of nationally advertised frozen foods at most Safeway Stores

Snow Crop BROCCOLI SPEARS	10 oz. pkg.	21c
Cauliflower Snow Crop	10 oz. pkg.	29c
Potatoes French Fried Birds Eye	2 10 oz. pkgs.	49c
Dulany Kale	12 oz. pkg.	23c
Libby's GRAPE JUICE	2 6 oz. cans	47c
Pictsweet Peas	2 12 oz. pkgs.	47c
Butter Beans Dulany	12 oz. pkg.	29c
Lima Beans Snow Crop Fordhook	12 oz. pkg.	34c
Snow Crop FROZEN COFFEE	5 1/2 oz. can	59c

U. S. GOVERNMENT GRADED "GOOD" RIB ROAST

A Safeway Guaranteed Rib Roast offers table satisfaction two ways. First, Safeway sells only top grades of U. S. Government Graded Beef and Guarantees every pound will be tender and juicy. Second, Safeway trims rib roasts to eliminate excess fat and bone to TAKE THE EFFORT OUT OF CARVING. Safeway removes the heavy chine bone as illustrated at right and replaces it with a layer of cod fat. Your carving knife glides easily through the roast and the result is full even slices.

7-inch cut lb. 69c

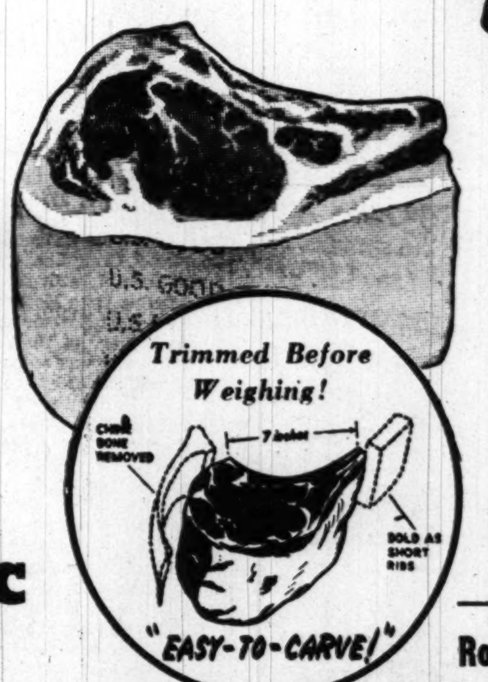

U. S. Good Grade CHUCK ROAST

Bone In lb. 53c

Roast of Beef Round Bone Full Cut lb. 59c

ROUND STEAK

BONELESS *Safeway Guaranteed* lb. 89c

PORK

PORK ROAST Rib End up to 3 lbs.	lb.	39c
PORK ROAST Loin End up to 3 lbs.	lb.	49c
PORK ROAST Whole or Half Loin	lb.	59c
PORK CHOPS End Cut	lb.	53c
PORK CHOPS Center Cut	lb.	75c

Plump, Tender EVISCERATED TURKEYS

8 to 12 pounds Weight Range

lb. 69c

More Safeway Low Prices

Edwards Coffee Vacuum Packed	lb.	74c
Fleet Mix Biscuit Mix	40 oz. pkg.	36c
Sugar Belle Peas	2 17 oz. cans	27c
Green Giant Peas	2 17 oz. cans	39c
SUNNYBANK Margarine Yellow 1/4 lb. prints	lb.	42c
Cherub Milk Evaporated	4 tall cans	45c
Pet Milk Evaporated	4 tall cans	49c
Pork & Beans Van Camp's	2 21 oz. cans	29c
King Syrup	2 1/2 lb. can	29c
Tomato Soup Campbell's	3 10 1/2 oz. cans	32c
Prune Juice Sunsweet	32 oz. bot.	29c
French's Mustard	6 oz. jar	9c

More Safeway Values

TOMATO JUICE Sunny Dawn	2 18-oz. cans	21c
KITCHEN CRAFT Flour	5-lb. bag	51c
SHORTENING Crisco or Spry	3-lb. can	84c
WAXED PAPER Waxtex	125-ft. roll	22c
POTATO CHIPS Mann's	2 1/2-oz. pkg.	15c
TEA BAGS Canterbury	pkg. of 48	45c
TEA BAGS McCormick	pkg. of 25	30c

SAFEWAY FRESH PRODUCE

Fresh fruits and vegetables brought to you at their peak of goodness. Money back if they ever fail to please you.

CABBAGE New Green	lb.	5c
TOMATOES Firm Ripe	cello. pkg.	17c
SPINACH Tender Fresh	2 lbs.	19c
POTATOES New Hastings Florida	5 lbs.	25c
POTATOES U. S. No. 1 White Maine	10 lb. bag	45c
JUICY LEMONS California	lb.	21c

SPRING SALAD SPECIAL BARGAIN!

Duchess SALAD DRESSING 1/3 OFF!

11c OFF regular price on 1 pint jar bearing this label. (Equals 1/3 off in most areas)

EXTRA! 12 Spring Salad Recipes FREE!

Pints: Reg. 31c With Label 11c PINTS 20c

Have you tried... Curtsy Cakes

Delicious Butterscotch Iced

Burnt Sugar LAYER CAKE

Two large fluffy burnt sugar layers generously iced with melt-in-your-mouth butterscotch icing. lb. 69c

U. S. GOVT. GRADED EGGS

Every egg unconditionally guaranteed at Safeway regardless of grade or price.

Large Grade A *Breakfast Gems*	doz.	45c
Ex. Lge. Grade A *Cream O' the Crop*	doz.	48c
Lge. Grade B *Morning Star*	doz.	39c

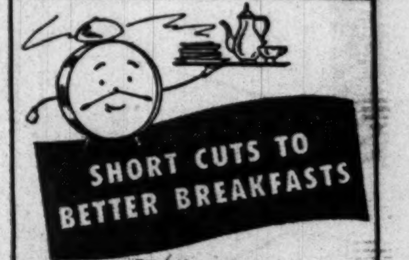

SEE THE "BREAKFAST PLANNER"— ONE OF THE LIVELY FEATURES IN THE MAY *Family Circle* MAGAZINE NOW ON SALE 5c

These prices effective until close of business Saturday, May 20, in Washington, D. C.; MARYLAND: Bethesda, Coral Hills, Hyattsville, Kensington, Mount Rainier, Silver Spring, Takoma Park, Bladensburg, Gaithersburg, Rockville, Suitland, Marlboro, Laurel, Indian Head, Berwyn, Capitol Heights; VIRGINIA: Alexandria, Arlington, Fairfax, Falls Church, McLean, Herndon, Vienna. NO SALES TO DEALERS. WE RESERVE THE RIGHT TO LIMIT QUANTITIES. Produce prices subject to change daily.

SAFEWAY

Britain Reports Newsprint Pinch

Rome, May 18 (AP).—A critical newsprint shortage may cut British newspapers to four pages next July, the International Federation of Newspaper Editors was told yesterday.

Addressing the organization's third Congress here, British Delegate Herbert Richard Davies said the cuts can be avoided only by obtaining immediate imports of Canadian newsprint.

Davies, director of the Newsprint Society of Great Britain, said:

"The newspapers of Great Britain face the immediate possibility of reducing their already limited editions to six pages in June and a wartime low of four pages in July."

He blamed the newsprint shortage on "economics" but American delegate Erwin D. Canham, editor of the Christian Science Monitor, told a reporter "this is a clear case of politics."

Canham, a representative of the American Society of Newspaper Editors, was critical of what he called the British Labor government's attitude toward the press.

"They order the British newsprint industry to export 100,000 tons of newsprint yearly while a critical shortage threatens press freedom at home," He said

"This is an example of the so-called 'welfare State'."

Davies and William Thomas Curtis-Wilson president of the newspaper society of Great Britain, declined comment on Canham's charges.

The Gallup Poll

Homes Getting Poorer Service Favor Cut in Mail Delivery

By George Gallup

Director, American Institute of Public Opinion

Princeton, N. J., May 18—Public opinion is sharply divided on the Postoffice Department's order for a cut in the number of mail deliveries to homes.

A survey among a representative sample of voters throughout the country finds that approximately one-half of those expressing an opinion disapprove of the order to reduce home deliveries to one a day, while the other half voice no objection.

Each person's attitude toward the subject depends a good deal on what he is already accustomed to in the way of mail service.

In areas where there is customarily only one delivery a day now, the majority of persons questioned approve of cutting home deliveries elsewhere to the same one-a-day basis. Where there is no home delivery at all, the vote is overwhelmingly in support of Postmaster General Jesse M. Donaldson's order.

Since the order was announced April 18, to take effect July 1, it has aroused a good deal of criticism. The Senate Postoffice and Civil Service Committee last week voted unanimously for legislation to prohibit curtailment of the postal service. The order is also opposed by the National Association of Letter Carriers, an A. F. of L. union.

To test national sentiment on the proposal, which Postmaster Donaldson says must go into effect for economy reasons, the American Institute of Public Opinion put this question to the national cross-section in its survey:

"The Postoffice Department in Washington has announced that, in order to cut expenses, only one home mail delivery will be made each day. Do you approve or disapprove of this new ruling?"

Here is the national vote:

Approve	46%
Disapprove	47
No opinion	7
	100%

Each person interviewed was also asked, "Incidentally, how many mail deliveries do you now have at your home each day?"

Here is the way people who have one delivery a day, and those who have two deliveries voted on the new order:

Vote by Number of Home Deliveries Per Day

	One Del.	Two Del's.
Approved of postal cut	57%	33%
Dissaprove	38	61
No Opinion	5	6
	100%	100%

When the discussion of the Postoffice Department financial plight began in earnest last summer, the Institute sounded public sentiment on various proposals for increasing postal rates—one of the other steps suggested to help balance the Postoffice Department's budget.

It found that the public was willing to see the rate for postcards raised from a penny to two cents, and the rate for airmail letters increased from six cents to seven cents.

Proposals to up the rate for regular mail from the present three cents to four cents a letter were, however, opposed by the majority questioned in the survey.

Five Young Sweitzers Praise Dad

Five letters like the ones from the Sweitzers of 2726 Naylyor rd., se., would boost any father's ego. Four-month-old Mignon Sharron, Douglas, 2, Craig Lee, 4, Sally Kay, 5 and Dale, 7, with some help in penmanship from Mother Sweitzer, have nominated their dad as the "Ideal Father" of 1950.

Their entry was among the first in the mail bag of letters addressed to The Ideal Father Editor. The Washington Post plans to treat the winning "pop" to a real Father's Day on June 8. He'll be guest interviewed on Station WTOP, to begin with.

The family won't be left out of the celebration—they'll be dined at the Statler Hotel and escorted to the Loew's Capital, too. A few surprise treats are in store.

Out of the envelope stuffed with letters from the Sweitzers came tributes to Dad such as:

"He shows me how to box and play softball, and if I am good he pays me. He bought us a television set and lets us watch the children's program, but makes us go to bed at 8 p. m." This was Gale's contribution.

Sally, who dressed her letter up with a few drawings, just plain "loves Daddy."

Lieut. Blaine W. Sweitzer is the breadwinner so much admired, and as young Craig Lee puts it, "he flies an airplane in the Army."

Old ones, funny ones, tall or short—all kinds of dads are eligible. Could be that he's a friend of a friend of a friend of yours. Just so you think he is outstanding in his own way. You will have until June 9 to sing his praises, but the earlier the better.

Here are rules to follow:

1. Letter should be in the handwriting of the person submitting the entry. (A mother can write for baby.) Neatness is not a winning factor, but letter should be legible.
2. Mention ages of persons in the letter (as far as possible).
3. Sign the letter with full name, and give address and school you are attending or did attend.
4. Address entry to the Ideal Father Editor, The Washington Post, Washington 4, D. C.

Letter Carriers Assail Donaldson

Approximately 800 delegates to a conference of the National Letter Carriers Association yesterday called on Postmaster General Donaldson to rescind his order reducing mail service.

President William C. Doherty of the association concluded a three-day conference with the declaration that "as far as the national association is concerned, after Donaldson they never want to see another career postmaster general."

Donaldson was promoted to the top postoffice job with cabinet rank after many years' service in the ranks.

Donaldson on April 18 ordered one delivery a day in residential areas and severe cutbacks in service generally. Doherty's union promptly objected and said the order was unnecessary and dangerous.

Elman Installed as Brotherhood Head

Bernard Elman of 5402 Connecticut ave. nw., was installed as president of the Brotherhood of the Washington Hebrew Congregation Wednesday.

Others installed were Judge Milton S. Kronheim, jr., first vice president; Henry H. Brylawski, second vice president; Alfred Pasternak, third vice president; Herbert L. Levy, treasurer; Nelson Greller, recording secretary, and Maurice Kohner, financial secretary.

To Present Play

The first performance of "Mary Poppins," a play presented by the Children's Theater of Washington, will be put on at 8:15 p. m. Friday in Roosevelt High School auditorium, 13th and Alliston sts. nw.

Md. Convict Killed In Escape Attempt

Baltimore, May 18 (AP).—A guard on the wall at the Maryland Penitentiary killed a prisoner today when three men tried to escape.

A riot-gun charge full in the chest killed Richard Henry Zlotkowski, 23-year-old native of Newark, N. J., who was sentenced to 26 years in prison last December for a series of armed robberies.

After Zlotkowski was killed, his two companions in the attempted break made their way to the attic of a prison building and in the confusion filtered back among the other inmates.

Prison authorities did not identify them.

The three prisoners, one with a hammer, dashed up the stairs to the fourth floor and confronted the foreman and seven or eight men working at a table.

The man with the hammer backed the foreman against a wall. Zlotkowski and the other man stacked up some steel oil drums and Zlotkowski climbed up the stack through an attic trapdoor. He went out through a skylight and made a running jump 20 feet from the building to the roof of a guard cupola atop the penitentiary wall.

Zlotkowski slipped down from the roof to the door of the tower.

Guard George A. Erb, a 34-year-old war veteran from Manchester, Md., was eating his lunch in the tower.

"He came in like a savage," Erb said. "He looked as wild as any man I ever saw. His hands were up like claws and I knew he was trying to scare me.

"I've wondered many times what I would do in a situation like that.

"When it happens you don't have any choice."

Erb swung his riot gun up and pulled the trigger just as Zlotkowski reached him. The convict fell dead.

Boy, 18, Admits Slaying Aged Kin

Associated Press WIREPHOTO

JACK HARTMAN,

who has eluded several State police for two weeks, was captured yesterday by Parkersburg, W. Va., police and admitted slaying his aged grandparents after failing to extort money from them, the United Press reported. The grandparents, George W. Fisher, 74, and Evalena, 70, were shot to death in the bedroom of their home on a farm, 5 miles west of Bryan, Ohio

Drew Pearson Ordered to Name Source

Columnist Drew Pearson yesterday was ordered by Judge F. Dickinson Letts to disclose who told him that former Assistant Attorney General Norman Littell was being "investigated for failure to register as a foreign propagandist."

Littell has sued Pearson for libel, asking $300,000.

In a deposition, Pearson told Littell's lawyers that "a high official of the Justice Department," gave him the information, but declined to specify his source.

After District Court proceedings yesterday, Pearson said the official has given his permission to be quoted by name.

Rufus G. King, attorney for Littell, argued yesterday that his client had been libeled by these words, appearing in Pearson's April 10, 1949, column:

"The Justice Department is casting a quizzical eye on former Assistant Attorney General Norman Littell. They have reports that Littell is acting as a propagandist for the Dutch government, though he failed to register as a foreign agent."

2 Men Found Guilty of Rape

A District Court jury yesterday convicted two men of raping a 31-year-old woman March 5.

They are James W. Fletcher, 32, 3228 Grace st. nw., and Wallace G. Johnson, 25, 2211 M st. nw. They face a maximum sentence of from 10 to 30 years in jail.

Assistant United States Attorney Arthur J. McLaughlin prosecuted the case before Judge James R. Kirkland.

The woman told police Fletcher, Johnson and a third man forced her into their car, took her to the M st. address, and assaulted her several times. The third man has not been arrested.

$27.50 Per Month High Bid for Tiny GSA Parking Lot

Memo to Entrepreneurs: The parking lot business can't be as bad in Washington as some people have painted it. Witness the experience of General Services Administration yesterday.

GSA advertised for rental bids on a tiny lot at 121 D st. nw., which will hold only 12 cars. Expecting little, GSA got five bids. The high bid was $27.50 a month, from Tompkins G. Ricks, a map clerk at the State Department. Second high bidder, at $20, was Hartman C. Dignowity, an employe of the Office of Education. Low bid was $5 a month.

The lease will run monthly. The Government owns the hitherto idle property for future construction purposes.

SANITARY FOOD STORES
IN WASHINGTON — 2153 P STREET Northwest, Near 21st and Mass. Ave.
IN VIRGINIA — 2609 Mt. Vernon Avenue, Alexandria, Va.; 435 So. Washington Street, Alexandria, Va.
Save time and money. Enjoy the best foods. We feature the highest quality in meats, fresh fruits and vegetables.
CUT FROM CORN-FED WESTERN STEERS
CHUCK ROAST — LEAN, TENDER MEATY lb. 49c
RIB ROAST — A ★★★★ VALUE! lb. 69c
SPICED LUNCHEON MEAT lb. cello. pkg. 49c
SLICED BACON — SUGAR CURED 1-lb. layer 39c
Strictly Fresh Fauquier County EGGS doz. ctn. 49c
LAND O' LAKES SWEET CREAM BUTTER 93 score in ¼-lb. prints lb. 71c
★ Fresh from the Farm Produce ★
RED RIPE SLICING TOMATOES lb. 17c
GOLDEN BANTAM CORN lb. 15c
CALIFORNIA CARROTS bch. 9c
FLA. VALENCIA ORANGES 5 lbs. 35c
COOKING APPLES 3 lbs. 25c
Nucoa Margarine in the Measure Pac lb. 30c
Sunshine Hydrox Cookies cello pkg. 23c
Preserves OLD VIRGINIA STRAWBERRY lb. jar 39c
Damson Preserves OLD VIRGINIA 12-oz. jar 21c
Maxwell House Coffee lb. 77c
Del Monte Fruit Cocktail 2 303 cans 39c
NO RINSE Surf . . lge. pkg. 23c
WITH SOLIUM Rinso . . lge. pkg. 23c
WILKINS COFFEE THREE GRINDS VAC-PAC lb. can 75c

Fences!
BE SURE TO SEE OUR BOOTH AT THE HOME SHOW, NATIONAL GUARD ARMORY, THRU MAY 21
14 Distinctive Styles to Choose From!
MILL-TO-YOU Company
HI. 2919 – HI. 7590

ALWAYS BAKES JUST RIGHT
CUPLETS® CUP CAKE MIX
Cuplets' precision blend of finest ingredients gives light and tender cup cakes or one nine inch layer at every baking. Easy, too. Just add an egg and milk, and bake.

Amazing! New PRE-COOKED potato ...rich in flavor and food value

No washing! No peeling!
No cooking! No mashing!
Like magic! Now it's so marvelously quick—easy—to make these and many other wonderful potato dishes. French's Instant Potato gives you top-quality potatoes *pre-cooked* by a special process that preserves the rich nutritional values and flavor. Use it to make mashed potato—creamy, delicious—in just one minute, to prepare potato quickly in other exciting ways.
Look for French's Instant Potato in the canned vegetable or baby foods' section at your grocer's.

Made by the makers of French's Prepared Mustard

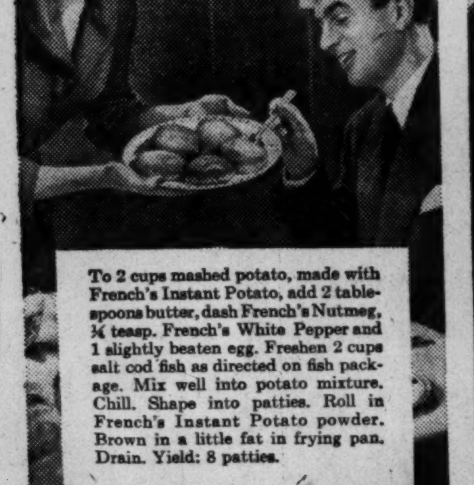

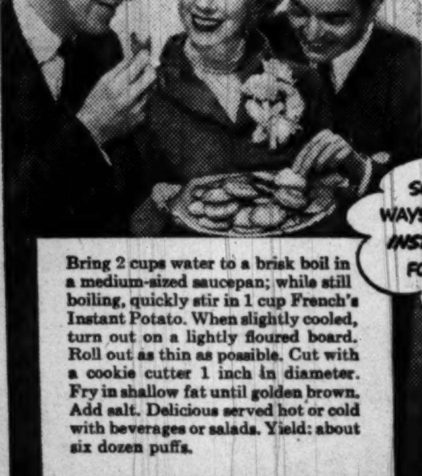

"Dining Delights"—a free recipe book in full color! Write to The R. T. French Co., 5142 Mustard Street, Rochester 9, N. Y.

Economical—there's no waste!

QUALITY FOODS AT ATTRACTIVE SAVINGS
SHIRLEY Savings! Quality! Variety! FOOD STORES
OWNED AND OPERATED by SHIRLINGTON SUPER MARKETS INC.
1 2806 SOUTH QUINCY STREET — In Shirlington Shopping Center — Open Mon. thru Sat., 8:30 A.M. to 9 P.M.
2 LEESBURG & SEMINARY ROAD — Convenient to Parkfairfax — Open 8:30 A. M. to 6:30 P.M.; Friday till 9
3 LEE HIGHWAY & GLEBE ROAD — Plenty of Free Parking — Open 8:30 A.M. to 6:30 P.M.; Fridays till 9
4 COLUMBIA PIKE & GLEBE ROAD — In Westmont Shopping Center — Open Mon. thru Sat., 8:30 A.M. to 9 P.M.
CUT-UP ★ PAN-READY FRYERS
Plump, tender, small-boned birds especially selected to satisfy Shirley's demands for the very best in fryers . . . try one today—you'll be more than satisfied.
ALL NINE PIECES: Whole Breast • 2 Legs • 2 Wings • Liver • Gizzard • Back • Neck
each whole cut-up chicken 98c
EMBASSY SHORT-SHANK PICNICS
No work at all to these fine picnics . . . just slice and serve. You'll be pleased with the wonderful flavor, the melt-in-your-mouth tenderness of these picnics.
Ready to Eat 39c lb.
Shirley 'Cut-Rite' • 'Trimmed-Rite' CLUB STEAKS — U. S. GOV'T GRADED "GOOD" 89c lb.
ARMOUR ★ Franks lb. pkg. 45c
FLORIDA PINK GREEN SHRIMP lb. 67c
"LAUREL" SLICED BACON 1-lb. cello. 39c
AMERICAN BEAUTY Slab Bacon (By the Piece) lb. 39c
★ SALADS ★ COLE SLAW, POTATO, MACARONI, lb. pkg. 29c
PAN-READY FANTAIL SHRIMP 12 oz. cello 59c
SLICED American Cheese lb. 49c
STRAWBERRIES — NEARBY, LUSCIOUS, RED RIPE
Have a delicious, flavorful strawberry shortcake this Sunday. Here's the perfect dessert to go with your Sunday chicken. Or serve these beautiful berries with sugar and cream for a dessert of supreme taste!
Qt. Box 39c
ASPARAGUS Nearby Green — Green spears of goodness . . . the epicure's favorite vegetable at a price all can afford. lge. bch. 39c
POTATOES FLORIDA NEW SABAGOS 4 lbs. 25c
CORN ON THE COB — Tender Fla. Golden Bantam 4 Ears 25c
PASCAL CELERY Extra Large — Crisp, large stalks to add zest to your raw salads . . . fine, too, just sprinkled with sale and eaten "as is" — orig. bch. 19c
FLORIDA EXTRA LARGE MARSH SEEDLESS GRAPEFRUIT lge. 46 size 3 for 29
HUNT'S FRUIT COCKTAIL 2 8 oz. cans 21c
HEINZ TOMATO KETCHUP 14 oz. bot. 23c
Snow Crop FROZEN • CONCENTRATED ORANGE JUICE 2 6 oz. cans 49c
Del Monte PEARS No. 2½ can 33c
Del Monte PEACHES 2 No. 2½ cans 45c
Donald Duck JUICES ORANGE, BLENDED, GRAPEFRUIT 46 oz. can 37c
STANDARD TOMATOES 2 No. 2 cans 23c
LUCKY LEAF APPLE JUICE 2 qt. bots. 39c
GOLD MEDAL FLOUR 5 lb. bag 49c
WILKINS COFFEE ALL GRINDS lb. can 75c
NATIONAL PICKLE WEEK!
Stock Up On Heckman's Pickles
Fresh Cucumber qt. 33c
SWEET DILL STRIPS 12 oz. jar 29c
SWEET GHERKINS 12 oz. jar 29c
SWEET MIXED PICKLES 12 oz. jar 25c
LUX FLAKES — 2 pkgs. with Jane Russell handkerchief included. 2 lge. pkgs. 52c
LIFEBUOY HEALTH SOAP 4 reg. cakes 29c
Spry 1-lb. can 30c; 3-lb. can 84c
OLD VIRGINIA JELLIES APPLE-RASPBERRY, APPLE-BLACKBERRY 2 10-oz. jars 29c
Rinso With Solium lge pkg 26c
SWAN FLOATING SOAP 2 Bath Cakes 25c
SWAN FLOATING SOAP 3 Reg. Cakes 23c
Surf No Rinse lge pkg 26c

Democratic Rally Honoring Mrs. Barkley Draws Galaxy of Political Stars

By The Associated Press

A galaxy of political stars from Washington and Maryland shone here yesterday for the benefit of 1000 followers at the annual spring rally of the United Democratic Women's Club of Maryland.

Mrs. Alben Barkley, wife of the Vice President, was guest of honor. Mrs. Perle Mesta, United States Minister to Luxembourg, was a speaker.

Speaker Sam Rayburn was the keynoter, with a declaration that the Democratic Party is the party of statesmanship, vision and planning.

Governor Lane greeted the women. So did the State's two United States Senators, Tydings and O'Conor. They all had their wives with them and the official family of Baltimore was represented by the Mayor's wife, Mrs. Thomas D'Alesandro.

The luncheon at the University of Maryland dining hall came in the midst of military day exercises honoring the corps of ROTC Air Force Cadets.

Two generals addressed the women. They were Maj. Gen. Anthony C. McAuliffe, famous paratroop leader who defied a German surrender demand at Bastogne with one famous word, and Maj. Gen. Earl S. Hoag, special assistant to the Army Chief of Staff.

Miss Vivian Simpson, Maryland's first woman secretary of state, also was among those honored.

Speaker Rayburn said the United States was more prosperous than ever before when Woodrow Wilson left the White House.

Then, he said, came the Republicans.

"The Republicans brought us to our lowest point of world leadership, and to our lowest point of poverty," he declared.

Senator Tydings said the party approaches the fall congressional elections confidently expecting the people of the country to repose their faith and trust in us.

"We go forth not as apologists, but as gladiators," he said.

Governor Lane said women have played a remarkable role in Maryland's history and "without the active support of the women of all America we would have failed in the past, and will fail in the future."

Mrs. Mesta told of her experiences in Luxembourg. She said the United States is more loved and respected there than in any other European country.

Iron Lungs Sent to Israel

Lake Success, May 18 (AP).—Two iron lungs have been rushed to Israel by the United Nations International Children's Emergency Fund to help with a "serious increase" in polio, it was announced here today.

Gilbert Hahn, Jr. To Head Young Republicans Here

Gilbert Hahn, jr., Washington attorney, has been elected president of the Young Republicans of the District, it was announced yesterday.

Hahn

He succeeds Kenneth Adams. Others elected include: Richard McNamara, first vice president; Glenn P. Lewis, second vice president; Miss Gail Shaw, secretary; Miss Louann Hoffheins, treasurer; Carl Shipley, national committeeman; Mrs. Roberta VanBeek, national committeewoman; Richard Generelly, representative to central committee.

The officers were elected at the final meeting of the season held Monday in the Highlands Apartment Building.

Truman Hits Disinterest in Freedom Fair

President Truman said yesterday that the people of the District of Columbia do not seem to favor a Freedom Fair to mark the city's 150th anniversary.

The matter was brought up at Mr. Truman's press-radio conference. His expression indicated keen disappointment in the attitude of the people here.

A reporter asked him to comment on the current "rhubarb" growing out of the proposal to call off the Freedom Fair. It was Mr. Truman himself who suggested that name last year when he was urging Congress to appropriate money to help the city finance the celebration.

The President told yesterday how Carter Barron, chairman of the Sesquicentennial Commission, talked to him about the latest development. He said Barron told him a subcommittee of the commission had recommended the Freedom Fair be abandoned because the people here do not seem to be interested in it.

Mr. Truman recalled that the idea of a Freedom Fair was violently opposed at the outset by some people. He said he would not be suprised if the fair is abandoned.

The recommendation to call off the Freedom Fair was reached after Attorney General McGrath ruled that the enabling legislation enacted by Congress was defective.

ECONOMIC—From Pg. 1

Industry Heads Laud System

said there is a great future for the individual. It is up to business leaders, he added, to find "a balance between the rewards to management, the rewards to labor, and the rewards to the consumer.'

John D. Biggers, president of Libby-Owens-Ford Glass Co., said the need today is for incentives to labor, management and capital. He favored "greater encouragement for managerial talent to become owners and developers of new business."

About half of the industrialists present held news conferences to express confidence in continued good times for the rest of 1950.

Television manufacturers anticipate annual sales of five million sets for the next three or four years, said William Balderson, president of Philco Corp.

A. B. DuMont, president of DuMont Laboratories, Inc., reported the industry is now producing about 5,500,000 sets a year, about double last year's receiver output.

The Nation's need for homes and public buildings will mean prosperity for the building trades for the next five to six years, Melvin H. Baker, president of the National Gypsum Co., said.

Baker added he is "bullish on the long-range outlook."

Gardiner Symonds, president of Tennessee Gas Transmission Co., said his firm hopes to be piping a billion cubic feet of natural gas a day as far east as Buffalo, N. Y., this fall.

Postlude

Joyce Flissler A Violinist Of Promise

By Paul Hume

Joyce Flissler may be a new name to you. If so, get acquainted with it. Its owner is on the road to being a great violinist.

Miss Flissler, hardly yet twenty, played last night in Western High School on the final concert of the Georgetown Concert Group Series. She was one third of the Brahms Trio, including James Wolfe, pianist, and Myron Bloom, French horn.

With Wolfe assisting in each work, a program was devised for horn and piano, violin and piano, and the Brahms Horn Trio in E Flat. Bloom is a competent manager of his intractable instrument.

Wolfe's solo playing has been admired here in the past. He is an unusually sensitive artist, as happy in ensemble work as alone.

Miss Flissler is exceptional in any company. She is already an assured artist, mature in her conceptions and rooted in the finest technique.

Her tone is firm, large, and absolutely pure. She phrases with the utmost sweep and sings throughout. The A Major Sonata of Gabriel Faure is a subtle masterpiece. So was her playing of it.

In the Arts Club, Evelyn Lear, soprano, with Paul Higinbotham, pianist, sang two striking groups of French art songs. In the time we heard her, she traversed music by Satie, Hedoux, Poulenc, and Debussy. All these were delivered with absolute knowledgeability.

Miss Lear's French diction is a delight in its fresh, clean sound. She is most happy in pictorial narration such as the songs of Satie and Poulenc.

20 Burmese Reds Killed

Rangoon, May 18 (AP).—A former Japanese soldier and 20 Burmese Communists were killed in a skirmish with government troops in the Pegu foothills, a semiofficial report said today.

Sesqui-Symphony Agreement Is Reached

Reports that this summer's Watergate concerts are uncertain because of the Sesquicentennial Commission sponsorship were denied last night by commission and National Symphony Orchestra officials.

Although a final contract has not been signed, both groups have agreed the 12-concert season, a Washington tradition, will begin on July 2 and continue on Sundays, Wednesdays and Fridays throughout the month.

The contract drafting has been delayed to "straighten out some whereases" essential to agreements between a private organization and a Government unit, Paul M. Massmann, Sesqui general manager, declared. He said the contract will be signed this week.

Individual contracts with orchestra members and guest artists have been held off pending signing of the general contract, an orchestra spokesman said, but all arrangements have been made so the program may go forward on schedule.

The general contract calls for the commission to accept any deficit up to $20,000 incurred on the outdoor concert series, but Massman said the programs are expected to pay for themselves in sale of tickets.

Yesterday the commission announced that children will be released from school a half-hour early Monday to attend "I Am An American Day" ceremonies at the Capitol if parents submit notes.

Federal and District Government workers may also be released early if bureau chiefs see fit, the commission said.

Seats have been arranged for 5000 spectators, including 500 displaced persons. The program will include a parade past the Capitol Plaza reviewing stand at 3:30 p. m., speeches by Vice President Barkley, Dr. Ralph Bunche, director of trusteeships for the United Nations, and Dace Epermanis, 150,000th DP to reach this country.

The salary of Professor L. Poe Leggette, production executive of the Sesquientennial symphonic drama, will be $2400 for the period May 1 through October 31, and not $2400 a month, as previously reported.

Army Center Quiz To Hear Woman Once Threatened

Chairman Kilday (D., Tex.) said yesterday he proposes to call Sally Dewey, a key figure in investigations of the Army Finance Center at St. Louis, to testify before his Armed Services Subcommittee.

Miss Dewey, who has been credited with setting off inquiries into alleged irregularities and Communist infiltration at the center, once reported receiving a letter threatening her life.

Chairman Karst (D., Mo.) of a House Civil Service Subcommittee, which started an inquiry into the center's operations last May, confirmed reports that Miss Dewey's life had been threatened.

Karst told a reporter he could not recall the time of the threat but estimated it was more than two years ago. He said "it is an old story and has been in the newspapers." For a time afterward, he said, Miss Dewey was escorted back and forth from the center by guards.

ONLY THE BEST INGREDIENTS ARE USED IN
FLAKO PIE CRUST MIX
Flako contains the same ingredients—of the same fine quality—that you use—flour, baking powder, shortening and salt. But precision-mixed for your convenience and to assure perfect results always.

Breyers Fresh Strawberry ICE CREAM
Big, juicy berries blended with fine, golden cream. That's Breyers Famous Fresh Strawberry Ice Cream. Get a hand-dipped quart or money-saving Gallon or Half Gallon from your Breyer Dealer.

Last 3 Days
Daily 2 P. M. to 11 P. M.
NATIONAL GUARD ARMORY
HOME SHOW
MAY 12TH THRU MAY 21ST
See COLOR Television
Special COLOR Television programs will be received at the Home Show on RCA's experimental color receivers on a daily schedule from station WNBW. This is the first general public demonstration of RCA'S All-Electronic Color Television. ADMISSION 50c, Plus tax.

Prices effective thru close of business May 20
SUMMER DAYS ARE Salad Days
NATION-WIDE GROCERS D.C. UNIT LINCOLN 3-0093
NATION-WIDE PURE MAYONNAISE pint jar 35c
A delicious, perfectly seasoned mayonnaise—sure to make every salad a masterpiece of appetizing flavor!
WILKINS Coffee ALL GRINDS 1-lb. can 75c
POTATO CHIPS MANN'S SARATOGA 8 oz. pkg. 33c
ASPARAGUS DEL MONTE EARLY GARDEN No. 2 can 41c
SUGAR PEAS GENESEE VALLEY 2 No. 2 cans 27c
CANE SUGAR GRANULATED 5 lb. bag 45c
ORANGEADE HI-C 46 oz. can 33c
Krispy Crackers SUNSHINE lb. pkg. 25c
Shredded Wheat NABISCO pkg. 17c
DEL MONTE WHOLE GOLDEN CORN 303 can 16c
BING CROSBY'S FAVORITE TUNA RECIPE! To make it you'll need: Free! Come in and get it! STAR-KIST TUNA 7 oz. can 33c Bisquick (40 Oz. Package) 47c (A Product of General Mills)
"Gee, they're good!" Ask for Briggs MEAT PRODUCTS BETTER FRANKS
LIBBY'S HALVES PEACHES YELLOW CLING No. 2½ can 25c
ALL-PURPOSE Washington FLOUR Unsurpassed for all-around baking. 5 lb. bag 47c
McCORMICK TEA ¼ lb. pkg. 33c ½ lb. pkg. 63c
Libby's READY-TO-SERVE MEATS
BEEF STEW 16 oz. can 38c
Spaghetti WITH MEAT 16 oz. can 23c
Deviled Ham 16 oz. can 17c
Tamales WITH SAUCE 16 oz. can 23c
Spaghetti WITH MEAT BALLS 16 oz. can 23c
Corned Beef Hash 16 oz. can 33c
Chili Con Carne WITH BEANS 16 oz. can 29c
PEANUT BUTTER SCHINDLER'S lb. jar 37c
MY-T-FINE ASSORTED DESSERTS 3 pkgs. 25c
SPANISH RICE VAN CAMP'S 15 oz. can 18c
NEW IDEA IN CANNED CORN Niblets Corn With Sweet Peppers NIBLETS BRAND MEXICORN 12 oz. can 17c
SUGAR SWEET FANCY GOLDEN CORN ON THE COB 4 ears 29c
WESSON OIL FOR SALADS pt. 33c
OLD FASHIONED WINESAP APPLES 3 lbs. 29c
CALIFORNIA CRISP CARROTS 2 bchs. 19c
CRISP KALE OR SPINACH cello. pkg. 17c
FLORIDA JUICY ORANGES 5 lbs. 39c
CLAPP'S STRAINED Baby Food .... 3 jars 29c
INSTANT RICE UNCLE BEN'S 12 oz. can 15c
EXTRA SPECIAL "FIRE KING" UTILITY BOWL OFFER WITH Sealtest CREAMED COTTAGE CHEESE
. . . Imagine! Twelve ounces of smo-o-o-oth, creamy Chestnut Farms "Sealtest" Cottage Cheese in a heat-resistant FIRE KING OVENWARE BOWL! You'll find many uses for the bowl. Bake in it—it's pretty enough to bring to the table. Wonderful for serving hot soup or cereal . . . or mixing.
Get the Best Get... CHESTNUT FARMS Sealtest CREAMED COTTAGE CHEESE
NO-RUBBING Aero-O-Wax pint 27c quart 49c
Fruit Cocktail Upside-down Ginger Cake
FRUIT COCKTAIL HEART'S DELIGHT No. 2½ can 33c
GINGER CAKE BETTY CROCKER 14-oz. pkg. 27c
KING GOLDEN TABLE SYRUP 1½ lb. bot. 20c
While They Last! Beautiful METAL WASTEBASKET With Attractive Floral Design And all these famous Procter & Gamble Products 1 TIDE Lge. 1 DUZ Lge. 1 DREFT Lge. 3 IVORY Personal Size A REAL VALUE All for only $1.39
For Nearest NATION-WIDE STORE CALL LIncoln 3-0093

BUMBLE BEE BRAND FANCY SOLID PACK TUNA
In seafoods it's Bumble Bee!
with BUMBLE BEE on your pantry shelf - you've lots more time - to enjoy yourself!
You cook better with Bumble Bee Seafoods. They are fancy grade. Fast to fix! Delectably tender—with the fine flavor of FRESH seafoods, protected and enriched by special Bumble Bee processes.

HEARTY- Packs the power of corn!
Grand breakfast main dish! Here's the "power" of corn. Tastes powerfully good! Crisp, sweet, fresh! Your bargain in goodness—Kellogg's Corn Flakes.
Kellogg's CORN FLAKES ORIGINAL
MOTHER KNOWS Kellogg's BEST!

CAPITAL FOOD STORES
You'll just lo-o-ove
Wilkins Coffee ALL GRINDS lb. can 79c
NIBLETS CORN with that fresh-shucked flavor! 2 12-oz. cans 33c
WASHINGTON Flour All-Purpose 5 lb. bag 45c
GREEN GIANT PEAS Packed at the fleeting moment of perfect flavor! 2 303 cans 39c
RITTER PORK and BEANS 2 15½-oz. jars 27c
1c SALE Blu-White Flakes Get 1 pkg. for 1c when you buy 3 pkgs. at reg. price. 4 pkgs. 30c
SWEETHEART TOILET SOAP "THE SOAP THAT AGREES WITH YOUR SKIN" 1c Sale Get extra cake for 1c with every 3 cake purchase all 4 Cakes REG. SIZE 25c BATH SIZE 35c
CLOROX "America's Favorite Bleach and Household Disinfectant"
It's EXTRA-GENTLE . . . prolongs life of linens—keeps them hygienically "CLOROX-CLEAN."
Quart 17c ½-Gallon 29c
Beech-Nut FOODS for BABIES 5 jars strained 51c 3 jars junior 45c
While They Last! Beautiful METAL WASTEBASKET With Attractive Floral Design And all these famous Procter & Gamble Products 1 TIDE Lge. 1 DUZ Lge. 1 DREFT Lge. 3 IVORY Personal Size A REAL VALUE All for only $1.39

Chest Funds Fall Short for Hospital Aid

Washington hospitals were notified by telegram yesterday that no Community Chest funds are available to pay hospital costs of any new, needy patients this month.

The notice, issued by the Hospital Service Agency, said all available funds for such care during May have either already been spent or been committed for care of those patients certified on or before Tuesday.

Hospital officials estimated that the order cuts off some 365 future patients who might normally have expected Chest funds' help for hospitalization, and another 570 who ordinarily would have been certified for clinic care.

Cannot Absorb Losses

They said the hospitals are in no position to absorb any further losses in unpaid bills for such patients. No patients requiring emergency treatment will be refused, however, they said.

The sudden cut-off of funds, it was said, was ordered after HSA, certifying agency for the funds, was notified it must keep within its monthly allotments since the Community Chest hasn't the money to pay for more.

Yesterday's telegrams to the hospitals from Willard C. Smith, HSA director, urged the hospitals to continue referring prospective patients to HSA, for possible certification when June funds become available.

The telegrams pointed out that the $36,000 made available for May, plus an estimated $11,500 in pay-back collections, was either expended or committed by Tuesday's end. This put the agency in the position of either exceeding its allocation or of cutting off further service.

Tighter Certification

Earlier this week, Chauncey G. Parker, president of the Community Chest Federation, declared HSA must tighten its certification of patients to keep within its monthly allotments.

The telegram to the hospital administrators pointed out that the notice stopping furher May certifications "is known to and approved by the Chest Federation."

HSA, which annually receives an allocation of funds raised for the Community Chest, is the official agency to determine if needy persons are eligible to receive Chest help to pay their hospital bills. The city's medically indigent are cared for at District expense in hospitals under special contract with the District Health Department.

This latter group, generally those residents with no or very little income, are unaffected by the Community Chest fund cutoff.

Dikes Periled At Winnipeg; Airlift Readied

Winnipeg, Manitoba, May 18 (U.P.). The Royal Canadian Air Force today stood by for possible air evacuation of flooded Winnipeg as winds of gale force pounded the city's last defenses.

Winds ranging from 28 to 38 miles an hour whipped the Red River to a record peak.

Rain accompanying the winds churned the murky flood waters against 20 miles of sagging sandbag dikes. The storm increased the flood level from 30.2 feet to 30.25 feet, a rise of more than half an inch.

More rain was predicted. Flood-control officials said a rise to 32.5 feet would make it necessary to order another mass evacuation of the city. More than 100,000 of the 320,000 residents already have fled. Others were leaving every hour.

The Red River and its tributaries already had rolled over a 650-square-mile area between here and the United States border during their two-week rampage.

Shovuos Observance

Northeast Hebrew Congregation will observe Shovuos, the Feast of Weeks, at Sabbath services at 8:30 p. m. today in the assembly room of Sherwood Presbyterian Church, 22d st. and Rhode Island ave. ne. The feast commemorates the receiving of the Ten Commandments on Mount Sinai by Moses.

QUALITY!
FLAVOR!

Tomato Juice Cocktail
IN GLASS OR TIN
Tired of flat, tasteless juice? Try College Inn Tomato Juice Cocktail. Pre-seasoned—but perfectly. A new tune for your taste buds. Buy College Inn, America's most famous name in fine foods.

COLLEGE INN

DGS
THE OWNER IS YOUR NEIGHBOR
DISTRICT GROCERY STORES
TO LOCATE NEAREST STORE
Phone RE. 6400

U. S. Gov't. Grade GOOD
CHUCK ROAST
From Top Quality Beef
49c lb.

Famous Quality D.G.S.
"BLUE RIDGE" FRYERS
43c lb.

D. G. S. BLUE RIDGE CHICKENS are the finest that modern methods and expert knowledge can produce. They are processed at our very own plant in the Shenandoah Valley. Carefully selected, expertly-graded, these excellent birds are rushed to our stores daily.

Garden Gate Frozen FOODS
ORANGE JUICE
Squeezed from tree-ripened oranges. Contains plenty of vitamins.
2 6 oz. cans 49c

Have You Tried Our Garden Gate
FROZEN VEGETABLES
Cuts Of BROCCOLI - 10 oz. pkg.
GREEN PEAS - • Regular • French
GREEN BEANS
2 pkgs. 49c

Eat a Good Breakfast!
Corn FLAKES 8 oz. pkg. 14c
Rice KRISPIES 2 5½ oz. pkgs. 29c
Kellogg's ALL BRAN 10 oz. pkg. 17c
Quaker Puffed RICE 4¾ oz. 15c
Quaker Puffed WHEAT 4½ oz. 13c
Post Raisin BRAN 10 oz. 17c
Shredded Ralston 12 oz. 18c
KIX 7 oz. 16c
Cheerios 7 oz. 16c

Uncle Ben's INSTANT RICE
2 12 oz. cans 33c

Mc TEA BAGS McCORMICK
McCormick's TEA BAGS
"It's the Pick-up for Me"
Pkg. of 25 30c
Pkg. of 50 55c

GARDEN FRESH
Libby's Green LIMA BEANS
303 can 27c

All Purpose Washington FLOUR
5 lb. bag 45c

Deodorant WIZARD WICK 6 oz. bottle 39c

D. G. S. BUTTER
DISTRICT GROCERY STORES INC. CREAMERY BUTTER D.G.S.
Pure Creamery
¼s lb. 69c
Large Grade A SUNSHADE EGGS doz. ctn. 53c
Ayrshire BUTTER
93 Score Sweet Cream
¼ lb. prints lb. 73c

Sliced.. BACON
Sugar Cured
Windsor lb. 39c
Armour ★
Skinless Franks lb. 47c
Lean Tender Picnics lb. 39c

OLEO
BLUE BONNET
Colored Quarters lb. 43c
In licensed stores only.
Pompeian Olive Oil 2 oz. bot. 12c
Baker's Premium Shred Coconut 4 oz. pkg. 15c
Baker's Southern Style Coconut 4 oz. can 17c
Baker's Cocoa 8 oz. pkg. 21c

Del Monte Crushed PINEAPPLE
Del Monte Brand QUALITY CRUSHED PINEAPPLE
No. 2 can 25c

Jersey Colossal ASPARAGUS Original Bunch 49c
Pascal CELERY Large Stalk 13c
Florida, New, White POTATOES 5 lbs. 27c
Red, Slicing TOMATOES ctn. of 4 17c
Winesap, Western APPLES 2 lbs. 29c
Crisp, Red RADISHES or Spring ONIONS 2 bchs. 9c

Clapp's BABY FOODS Strained
2 jars 19c

BUTTER KERNEL PEAS and CARROTS
2 303 cans 37c

You get these 2 BIG EXTRAS with CLOROX
1. GENTLER BLEACHING ACTION ...longer life for linens!
2. GREATER DISINFECTING EFFICIENCY ...added health protection!
Ultra Refined CLOROX
America's Favorite Bleach
2 qt. bots. 33c

Regular, White CRAB MEAT lb. can 79c
Fresh or Frozen Fillet of HADDOCK lb. 43c
Fillet of FLOUNDER lb. pkg. 49c
Nabisco Shredded WHEAT pkg. 17c
Sunshine Krispy Crackers lb. pkg. 25c
By Keebler SALTINES 7¼ oz. package 15c

Frozen SHRIMP
Jumbo Green 12 oz. pkg. 79c
St. Augustine Breaded Ready-to-Fry 69c
COOKED 5½ oz. can 75c

EXTRA SPECIAL
"FIRE KING" UTILITY BOWL OFFER
WITH Sealtest CREAMED COTTAGE CHEESE

. . . Imagine! Twelve ounces of smo-o-o-oth, creamy Chestnut Farms "Sealtest" Cottage Cheese in a heat-resistant FIRE KING OVENWARE BOWL! You'll find many uses for the bowl. Bake in it—it's pretty enough to bring to the table. Wonderful for serving hot soup or cereal . . . or mixing.
Get the Best Get . . . CHESTNUT FARMS Sealtest CREAMED COTTAGE CHEESE

Soap CAMAY 2 bath cakes 21c
"Duz does everything" DUZ lge. pkg. 26c
Tide's in—Dirt's Out TIDE lge. pkg. 26c
All Purpose Spic & Span 2 lge. pkgs. 45c
BONUS lge. pkg. 27c
Soap IVORY 2 lge. cakes 25c
Ivory SNOW lge. pkg. 26c
Soap LAVA 2 lge. cakes 19c
Powder Oxydol lge. pkg. 26c
P&G Soap Naptha 3 lge. cakes 20c
Soap IVORY 3 Person 15c
Soap IVORY 3 medium cakes 23c
Soap CAMAY 4 reg. cakes 29c
Powder DREFT lge. pkg. 26c
Shortening CRISCO 3-lb. can 84c

To locate your nearest D.G.S. call RE. 6400
Prices Effective Fri., May 19th and Sat., May 20th

DISTRICT Grocery STORES INC.
THE OWNER IS YOUR NEIGHBOR

UNITED Food Stores
For Store Locations Call NA. 6921
PRICES EFFECTIVE MAY 19 and 20
FANCY CALIFORNIA ALL GREEN ASPARAGUS picnic can 29c
BLUEBELL FANCY WHOLE KERNEL GOLDEN CORN Big No. 2 can 15c
VIENNA SAUSAGE Libby's 4 oz. can 19c
BUTTER KERNEL, LARGE BANQUET PEAS 2 No. 2 cans 35c
HUNTER'S FANCY HUNTERIZED HAMS WHOLE OR SHANK HALF 12 to 14-lb. average lb. 59c
SLICED BACON ESSKAY QUALITY lb. 49c
State Brand BUTTER 93 Score In 1/4 lb Prints lb. 71c
FRYERS 2 1/2 to 3 lb. Average lb. 39c
Briggs HAM BOLOGNA 1/4-lb. 15c SLICED
Orienta Coffee In Vacuum Packed cans lb. can 78c Washington Favorite Blend
BEECH-NUT STRAINED BABY FOOD BABIES LOVE IT! 3 jars 28c
DIAMOND WAX PAPER 125-ft. roll 23c
ETERNAL VIGILANCE NATIONAL DEFENSE WEEK
DIAL DEODORANT SOAP New Low Price 2 Large Bars 37c
BE SURE IT'S Shurfine PICK O' THE PACK
APRICOT HALVES FANCY BIG NO. 2 1/2 CAN 21c
Fancy Longshreds SAUERKRAUT 2 No. 2 cans 27c
FRUIT COCKTAIL DAINTY MIX No. 1 Tall Can 19c
NABISCO Shredded Wheat pkg. 17c
MINUTE RICE 2 pkgs. 27c
BREAST O' CHICKEN CHUNK Tuna Fish LARGE CAN 33c
SHOW BOAT PINK SALMON lb. can 39c
DASH DOG FOOD 2 16 oz. Cans 27c
ASPARAGUS JERSEY COLOSSAL ALL-GREEN bunch 49c
SPRING ONIONS OR RADISHES 2 bunches 9c
PUERTO RICAN RED SWEET POTATOES 2 lbs. 25c
CAROLINA-ALL-GREEN-NEW CABBAGE 2 lbs. 9c
HARD RIPE SLICING TOMATOES 3 or 4 IN CELLO CARTON 17c
Petal Soft IN COLORS! 2 rolls 23c
TETLEY TEA That Old-Time Favorite 1/4 lb. pkg. 33c
INDIAN HEAD CORN MEAL Water Ground 2 lb. Bag 15c
WE HAVE A "HONEY" OF A NEW CEREAL POST'S SUGAR CRISP 2 FOR 27c
CANNING TIME CERTO 8-oz. bot. 24c
Sure-Jell 2 pkgs. 25c
X-PERT CAKE MIXES WHITE CHIFFON pkg. 27c Chocolate Chiffon pkg. 27c Ginger Cake pkg. 25c
Instant Creme FROSTING 2 pkgs. 27c
BON AMI Cleanser can 14c
OLD ENGLISH SELF POLISHING LIQUID WAX pt. can 59c qt. can 98c

G Wto Build $400,000 Recitation Hall

The board of trustees of George Washington University yesterday approved plans for a $400,000 classroom building in the 2100 block of G st. nw.

The building, first of three classroom units to be built, will be placed next to the Hall of Government, 21st and G sts. nw., and will follow the architectural design of the limestone structure. It will be a four-story building with 25 classrooms.

Work will be started immediately in the hope the hall will be ready for use by next February. Charles H. Tompkins Co. of Washington is the contractor, and Faulkner, Kinsburg & Stenhouse of Washington, the architects.

The building will be the second major postwar building project of the university. The first was the new hospital on Washington cir. nw.

Miss Helen Newman, GW Law School graduate now chief librarian of the United States Supreme Court, was placed on the trustees' board as an alumni representative. Robert E. Freer, former Federal Trade Commission member, was reelected as the second alumni representative.

Other trustees reelected yesterday were Clarence A. Aspinwall, Dr. Lyman J. Briggs, Henry P. Erwin, Mrs. Joshua Evans, jr., J. Edgar Hoover, Frank A. Howard and Walter R. Tuckerman.

Robert V. Fleming was reelected board chairman. Erwin was reelected secretary and Newell W. Ellison, assistant secretary.

The board announced the establishment of a new scholarship by Miss Lillie S. Hazelton, longtime Washington resident, who died in 1949. She left $5000 for the purpose.

A student council request that the board revise its policy of excluding Negroes from classes was not acted upon. The next regular meeting is in October.

NEW 2-IN-1 DESSERT TAKE SOME HOME TODAY!
Ice Cream 'n Cake Roll
Creamy velvety ice cream rolled into rich, dark chocolate cake. Just slice and serve. M-m-m—good! Treat your family today.
AT BETTER FOOD STORES AND SODA FOUNTAINS

Commissioner Returns to Desk

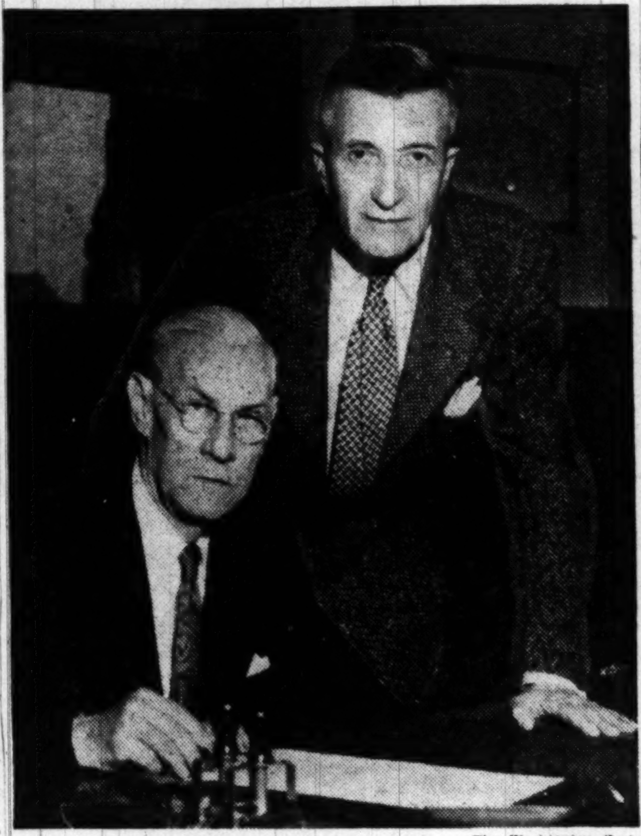

The Washington Post

AFTER LONG ILLNESS—Recovered from a long illness, District Commissioner Guy Mason was back at his desk in the District Building yesterday. He is visited by Engineer Commissioner Brig. Gen. Gordon R. Young

Jury Clears Johnson, Accused of Rape

James C. Johnson, 39, of 1219 Division ave. ne., yesterday was acquitted of a charge that he raped Mrs. Dorothy I. Brown of the Division ave. address last March.

District Court Judge Alexander Holtzoff complimented the jury in the case on its "sensible verdict." Johnson was represented by Attorney Robert I. Miller.

Falls Church Seeks County School Accord

Falls Church officials have asked Fairfax County authorities to "cooperate" with them in planning locations of schools to be built with the county's proposed 10 1/2-million-dollar school bond issue.

Registered Fairfax voters will cast ballots in a referendum on the bond issue May 31.

The request was in a letter dated May 17 to Fred W. Robinson, Fairfax school board chairman, and G. Wallace Carper, head of the county board of supervisors. The Falls Church officials suggested an agreement be reached in view of the city's pending suit to annex 10.75 square miles of Fairfax land.

According to the letter, an agreement would reassure residents in the annex area that the county will either:

1. Built its own schools outside the annex area and will not ask the enlarged city to pay for them.
2. Build some schools in the annex area, in cooperation with the city school board, but will ask the annexation court to make the city pay for the schools in whole or in part.

The letter, signed by Falls Church School Board Chairman Mrs. Helen Regan and Mayor Albert M. Orme, said the city is "anxious not to see your referendum fail because of uncertainty in the minds of the taxpayers."

Beauty Shop Is Sued For $30,000 Damages

Mrs. Frederica H. Fields, 3637 Upton st. nw., yesterday sued Elizabeth Arden, Inc., for $25,000 damages, charging that she had been seriously injured during exercises at the beauty establishment.

Her husband asked $5000 damages as a result of the October 22 incident at 1147 Connecticut ave. nw.

Gen. W. H. Arnold To Head Military Mission to Turkey

Maj. Gen. William H. Arnold, the Army's budget chief, has been named head of the United States Military Mission to Turkey.

He'll sail for Turkey July 25 to relieve Maj. Gen. Horace L. McBride. The latter will become commandant of the Army General School at Fort Riley, Kans.

Maj. Gen. John T. Lewis, now in command of the school, in turn will replace Maj. Gen. John L. Homer as commandant of the Antiaircraft Artillery and Guided Missile Center at Fort Bliss, Tex.

Dessert Game Party

St. Faith's Chapter of the Woman's Auxiliary of Trinity Episcopal Church will sponsor a dessert game party in the parish hall, Columbia pike and South Wayne st., at 8:30 p. m. today.

Be wise . . . Bake, cut food costs!

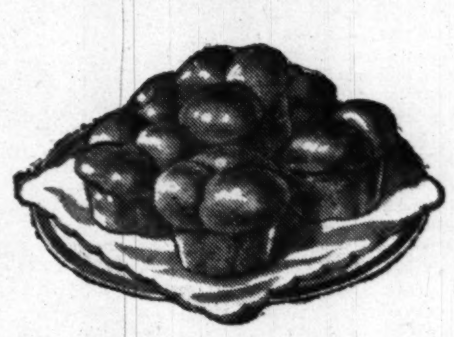

Bake delicious rolls like these, or whatever your heart desires. It's better baking at the lowest cost everytime, when you use
GUARANTEED All-Purpose Washington Flour is guaranteed to give you better satisfaction with every baking than any other flour you have ever used—or MONEY BACK!
For quick baking We recommend Self-Rising Washington Flour with the phosphates added with which no baking powder is needed.
AT MOST FOOD STORES
NOTICE! Our offering of Reach Official Base Balls and Soft Balls, expires Saturday, July 1. Wilkins-Rogers Milling Co., Inc.

There is more tea and finer quality tea in "SALADA" TEA-BAGS Makes you want another cup!

1¢ Sale on These Two Great Products
SWEETHEART SOAP The Soap that AGREES with Your Skin
One Cake 1¢ When You Buy 3 Cakes at Usual Price
OFFER APPLIES TO REGULAR AND BATH SIZE
REGULAR SIZE—Buy 3 regular-size cakes of SweetHeart Soap—get one regular-size cake for only 1¢ more.
BATH SIZE—Buy 3 bath-size cakes of SweetHeart Soap—get one bath-size cake for only 1¢ more.
9 OUT OF 10 COVER GIRLS USE SWEETHEART SOAP!
• Save dimes, quarters, half-dollars! Now, while this Big 1¢ Sale is on—stock up on pure, mild SweetHeart.
YOUR BEST SOAP BUY TODAY
BLU-WHITE FLAKES! Blues and Washes at the Same Time
One Package 1¢ When You Buy 3 at Usual Price
MAKES CLOTHES DAZZLING WHITE—SPARKLING BRIGHT
• MORE ECONOMICAL! Of all leading products that blue and wash, Blu-White gives you the MOST FOR YOUR MONEY. Compare, OUNCE FOR OUNCE, PENNY FOR PENNY—you'll see Blu-White saves you money. Blu-White's new thin flakes dissolve instantly—work with your regular soap or detergent.
THIS OFFER is made to win millions to these two wonderful products—SWEETHEART Soap and BLU-WHITE Flakes! Hurry! The more you buy the more you save! Offer good only while 1¢ Sale units last.
SAVE MONEY! Stock Up NOW!

3 Directors Named To Symphony Board

Three new directors were elected to the board of the National Symphony Orchestra Association yesterday.

In the association's annual meeting, Garrison Norton, former Assistant Secretary of State; Mrs. Jouette Shouse and Mrs. Robert Sher, were unanimously elected. The new directors fill vacancies created through the expiration of terms of office of Mrs. J. William Fulbright, Mrs. Emory Scott Land, and Mrs. Reeve Lewis, sr.

Raymond E. Cox, president of the symphony association, presided at the annual meeting. After the election of new directors, and the reelection of nine members, the board met to elect officers for the coming year.

The entire present roster was returned to office. Cox remains as president. Frank Jelleff is first vice preisdent; Mrs. Hans Klagsbrunn, second vice president; David Karrick, secretary, and Milton W. King, treasurer.

At the association meeting it was announced the symphony has a total of $166,277 of the $175,000 for the coming year's sustaining fund. This year's contributions came from 14,644 donors, as compared with a little more than 9000 givers last year.

Directors reelected to office include—Hugh Duffield of Sears, Roebuck & Co., Charles Dulcan, sr., of the Hecht Co., E. R. Finkenstaedt, David Karrick, Milton W. King, Mrs. Charles Hamilton Maddox, Emerson Meyers, Mrs. Philip Strong and Orme Wilson.

In Passion Play

Crowd Sees Former Nazi Play Christ

Oberammergau, Germany, May 18 (AP).—The world-famed Oberammergau Passion Play, portraying the life of Christ, opened here today for the first time in 16 years.

The eyes of a capacity audience of 5200 were centered on the bearded and long-haired Anton Preisinger, 37, a former Nazi, who is playing the role of Christ. A demure 16-year-old wood-carving student, Annemie Mayr, plays the Virgin Mary.

Seated in a box for the special preview of the 300-year-old spectacle were West Germany's President Theodor Heuss and Chancellor Konrad Adenauer, and British and American High Commissioners Sir Brian Robertson and John McCloy.

The first official public showing of the 7½-hour festival will be Sunday.

The only non-German in the play is 6-year-old Johnny McMahan, son of Maj. and Mrs. John McMahan of Boise, Idaho. Johnny, who speaks better Bavarian than English, appears with students of the German school here as part of the choral background to the play. Major McMahan is stationed here witih the United States Army.

The Passion Play first was staged in 1634 in gratitude for ending of the Black Plague. At the time of the plague the people vowed to put on the pageant periodically if it would stop. There were interruptions, however, during World Wars I and II.

Preisinger was chosen to portray Christ after a heated controversy among the villagers. Admitting he joined the Nazis in 1932, before Hitler came to power, Preisinger was adjudged a "follower"—the lowest category of Nazi—by a denazification court.

The Weather

Washington Area: Today — Cloudy this morning with some sunshine this afternoon with high 72. Saturday—Warmer and chance of showers by afternoon or night.

Maryland: Today — Cloudy in morning; partly cloudy in afternoon with highest between 70 and 75. Saturday — Partly cloudy and somewhat warmer, with some chance of showers by afternoon or night.

Virginia: Today — Partly cloudy with highest in 70s. Saturday—Partly cloudy and warmer, with showers likely by afternoon or night.

Winds: Mostly northerly, 10 to 15 miles per hour.

Visibility: Good.

Departures from normal yesterday—Accumulated excess of temperature since January 1, 1950, 565 degrees. Excess since May 1, 1950, 56 degrees. Accumulated deficiency of precipitation since January 1, 1950, 1.40 inches. Excess since May 1, 1950, 1.73 inches. Temperature one year ago this date—High, 85; low, 63.

Sun, Moon, Tides, River (DST)—Sun rises 5:53 a. m.; sets 8:17 p. m. Moon rises 7:13 a. m.; sets 11:15 p. m. Tides—High, 10:15 a. m. and 10:42 p. m.; low, 4:45 a. m. and 5:34 p. m. (Coast and Geodetic Survey). Potomac River muddy at Great Falls. (United States Engineers.)

Temperature	High	Low	Prec.
Abilene	91	70	...
Albany	56	50	.42
Albuquerque	81	53	...
Alpena	63	42	.04
Asheville	82	53	...
Atlanta	88	64	...
Atlantic City	55	50	.01
Baltimore	61	58	.70
Billings	53	41	.58
Birmingham	88	60	...
Bismarck	66	48	.02
Boise	56	36	...
Boston	53	48	.08
Brownsville	90	75	...
Buffalo	68	50	.12
Burlington	55	52	.22
Charleston	83	65	...
Charlotte	86	59	...
Chattanooga	88	58	...
Cheyenne	69	45	...
Chicago	64	46	...
Cincinnati	78	54	...
Cleveland	62	47	...
Columbus	71	51	.09
Dallas	91	73	...
Denver	73	55	...
Des Moines	77	53	...
Detroit	61	44	...
Duluth	54	35	...
El Paso	84	62	...
Fort Worth	89	70	...
Galveston	84	74	...
Harrisburg	58	54	1.18
Houston	86	68	...
Huron	74	53	.02
Indianapolis	78	48	...
Jackson	92	63	...
Jacksonville	88	62	...
Kansas City	86	65	...
Key West	85	75	...
Knoxville	84	59	...
Little Rock	86	66	...
Los Angeles	66	55	...
Louisville	80	55	.02
Memphis	85	56	...
Meridian	91	60	...
Miami	80	63	...
Milwaukee	56	43	...
Minneapolis-St. Paul	71	45	...
Mobile	87	66	...
Montgomery	90	60	...
Nashville	83	59	...
New Orleans	90	68	...
New York	56	50	.10
Norfolk	76	54	.01
Oklahoma City	82	62	.40
Omaha	79	61	...
Philadelphia	61	51	.49
Phoenix	95	58	...
Pittsburgh	70	58	...
Portland, Me.	55	42	.06
Portland, Oreg.	48	41	.03
Raleigh	85	60	.02
Reno	70	33	...
Richmond	76	53	.34
St. Louis	82	58	...
Salt Lake City	59	50	.07
San Diego	86	70	...
San Francisco	63	42	...
Savannah	90	61	...
Seattle	55	37	.05
Shreveport	90	67	...
Tampa	86	63	...
Vicksburg	89	58	...
Washington	69	56	.93
Wichita	83	65	...
Wilmington, N. C.	79	56	...

D. C. to Retire Fire Battalion Chief Bowen

The District Commissioners yesterday ordered the retirement of Battalion Chief Nelson E. Bowen of the Fire Department for physical disability.

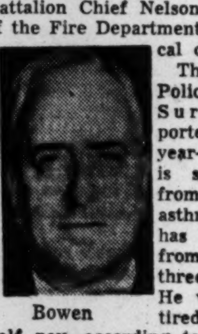

Bowen

The Board of Police and Fire Surgeons reported the 55-year-old Bowen is suffering from bronchial asthma, which has kept him from his job for three months. He will be retired May 31 on half pay, according to the order released by Charles Stofberg, special assistant to Commissioner John Russell Young.

A fireman for 32 years, Bowen is in charge of the department's training schools. He has also commanded the Seventh Battalion. Battalion Chief Clarence Quick has taken over Bowen's job during his illness.

Chief Engineer Joseph A. Mayhew said he will shortly send the Commissioners a list of recommended promotions

Church Gives Plays

Two one-act plays, "Shock of His Life" and "Ghost Wore White" will be given at 8 p. m. tonight by the junior high department of Arlington's First Presbyterian Church in the annex at Wilson blvd. and Glebe rd.

Was Parishoner

Fr. Corbett Ordained at St. Gabriel's

The Rev. D. Joseph Corbett was ordained to the Roman Catholic priesthood yesterday in St. Gabriel's Church, Grant cir. nw., by the Most Rev. John M. McNamara, auxiliary bishop of Washington and pastor of the church.

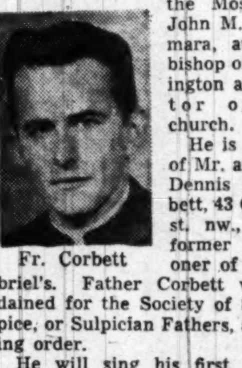

Fr. Corbett

He is the son of Mr. and Mrs. Dennis J. Corbett, 43 Gallatin st. nw., and a former parishoner of St. Gabriel's. Father Corbett was ordained for the Society of St. Sulpice, or Sulpician Fathers, a teaching order.

He will sing his first Solemn High Mass at St. Gabriel's at 12:15 p. m. Sunday. The Very Rev. Lloyd P. McDonald, Provincial of the Sulpician Fathers in the United States, will preach the sermon.

A native of Washington, Father Corbett was graduated from Holy Name Parochial School in 1939. He studied for the priesthood at St. Charles College, Baltimore; St. Mary's Seminary, Baltimore, and St. Mary's Seminary, Roland Park, Md.

Northern Presbyterians Elect Moderator

Cincinnati, May 18 (AP). — Dr. Hugh Ivan Evans of Dayton, Ohio, today was elected Moderator of the General Assembly of the Presbyterian Church in the United States of America. The position is the highest clerical position in the church.

Dr. Evans, pastor of the Westminster Presbyterian Church in Dayton for 26 years, was elected on the first ballot over two other nominees. He received 449 votes to 254 for Dr. Peter K. Emmons of Scranton, Pa., and 151 for the Rev. Edward J. Ardis of Mechanicsburg, Pa.

The new moderator, born in 1887, is the son of a Presbyterian elder. A son and two of his brothers also are Presbyterian ministers. He is a graduate of the College of Wooster and Princeton Theological Seminary.

In his message to the 162d meeting of the Presbyterian Assembly, Dr. Evans, declared, "I summon you to a year of spiritual daring.

"I summon your minds to a vital Christian faith," he said. "I summon your hearts to a deeper devotion within the church; I summon your wills to an extension of Christianity into new and fertile fields through church extension in crowded areas at home and abroad, through interdenominational cooperation."

The retiring moderator, Dr. Clifford Edward Barbour, Knoxville, Tenn., inducted Dr. Evans and presented him with a Celtic cross, a symbol of office.

The Moderator of the Presbyterian Church in the United States (South) has a similar cross, Dr. Barbour explained, and when the two Presbyterian Churches are united the two crosses will be welded into one.

Store and Detective Named in $75,000 Suit

Suzanna Blackwell, 1752 S st. nw., yesterday filed a suit against the Hecht Co. and H. L. Epps, a store detective, for $75,000 in connection with an incident at the store's food counter.

A spokesman for the Hecht Co. had no comment on the suit.

Kids Love its FLAVOR!
Star-Kist Chunk Style Tuna

"THROW AWAY YOUR ORANGE SQUEEZER!"
SAYS Arthur Godfrey
One taste of hi-V and you'll never squeeze another orange! All the fresh, sweet goodness and vitamin content of oranges squeezed right in your own kitchen—with none of the work and mess! And hi-V keeps anywhere in your ice-box!
ARTHUR GODFREY'S OWN hi-V
NEW MIRACLE ORANGE CONCENTRATE

EASY DOES IT WITH
FLAKORN
CORN MUFFIN MIX
Corn muffins made with Flakorn are always delicious and always easy to make. Ingredients of finest quality, precision-mixed for sure results. Try Flakorn.

ALL WASHINGTON AGREES!
Washington Winesap Apples
ARE YOUR BEST FRESH FRUIT BUY!
They're at your grocer's right now! Refrigerated carloads are arriving daily — right from Washington's famed apple orchards to you.
Buy plenty! They're so reasonably priced you can use 'em all the ways that Winesaps are so good . . . eating fresh—wonderful for lunchboxes, between-meal-snacks and at bedtime; pies—world's best apple pies are made with Washington Winesaps; cooking—tops for turnovers, sauce and all cooked apple dishes.
Best for Eating! Best for Cooking!

More people use Morton's
Plain or iodized
Vegetable Juice
MORTON SALT
When it rains it pours

Salad Time is HERE!
Make yours better with PERLO
100% PURE • BUTTER-FIRM MAYONNAISE
Here is a real top-quality mayonnaise sold on an amazing guarantee of superiority. It is blended and seasoned expertly to please you. And don't forget, PERLO MAYONNAISE has MORE EGG . . . MORE OIL . . . and the BUTTER-LIKE TEXTURE you like.
½-pt. jar 23c pt. jar 39c qt. jar 67c
PERLO SALAD DRESSING "Rite-Whipt" for Extra Goodness! ½-pt. jar 17c pt. jar 29c qt. jar. 49c
PERLO Sandwich Spread "Rite-Blended" ½ pt. jar 19c pt. jar 29c

GARDEN FOOD STORES
Armour Pantry Shelf Meals
VIENNA SAUSAGE Just one of the fine Armour line of ready-to-serve meats . . . stock your pantry shelves with several of these items . . . be prepared for unexpected guests. 2 4-oz. cans 33c
Corned Beef 12-oz. can 39c
Corned Beef Hash 16-oz. Can 35c
Tamales 10½-oz. jar 21c
Chili Con Carne 16-oz. Can 30c
Treet 12-oz. can 41c

A Complete Meal for Four! GARDEN SPAGHETTI DINNER Truly delicious and easy to fix, this complete dinner includes spaghetti, tomato sauce and cheese. Complete package 37c
PINK ALASKA SALMON Make a tasty salmon loaf tonight . . . you'll enjoy its flavor! Tall 1-lb. can 35c
PERLO EXTRA-FANCY RICE REGULAR GRAIN Always a Favorite! 1-lb. cello window pkg. 15c
GARDEN MIDGET CANDIED SWEET POTATOES Eat 'em like candy! 2 8-oz. cans 29c
GARDEN SWEET GHERKIN PICKLES Uniform in size and taste! 8-oz. jar 21c

BORDEN'S Starlac NON-FAT DRY MILK SOLIDS
A high quality product that you can use for most any milk need in cooking . . . delicious too in non-fattening milk drinks, puddings and custards. 1-lb. pkg. 35c
BLUE TAG NEARBY GRADE "A" Fryers FRESH-KILLED Try these top-quality fryers . . . they are small-boned, tender, extra-meaty birds that will be sure to please 2½ to 3½ lb. avg. lb. 39c
U. S. GOV'T GRADED "GOOD" Round Steak lb. 89c
U. S. GOV'T GRADED "GOOD" Chuck Roast lb. 49c
LEAN-STREAK SLICED BACON lb. pkg. 39c
SPICED LUNCHEON MEAT lb. 49c
GARDEN FRESH PRODUCE
NEW CABBAGE lb. 3c
PORTO RICAN SWEETS U. S. No. 1 3 lbs. 29c
KALE OR SPINACH Cleaned & Washed cello pkg. 19c
BLUE TAG NEARBY GRADE "A" LARGE EGGS Strictly fresh, gov't inspected, guaranteed quality. doz. ctn. 49c
Instant Coffee Borden's 2 oz. jar 47c | Minute Rice 2 5½ oz. pkgs. 27c | Ovaltine 6 oz. jar 39c | Pure Olive Oil Pompeian 2 oz. 11c | Old Dutch Cleanser 2 cans 23c

Isn't It Better to buy the BEST? WILKINS COFFEE ALL GRINDS 1-lb. can 76c
Delicious . . . and easy to serve WILKINS TEA BAGS pkg. of 16 17c pkg. of 50 49c
WESSON OIL FOR SALADS OR COOKING pt. bot. 35c

EXTRA SPECIAL "FIRE KING" UTILITY BOWL OFFER WITH Sealtest CREAMED COTTAGE CHEESE
. . . Imagine! Twelve ounces of smo-o-o-oth, creamy Chestnut Farms "Sealtest" Cottage Cheese in a heat-resistant FIRE KING OVENWARE BOWL! You'll find many uses for the bowl. Bake in it—it's pretty enough to bring to the table. Wonderful for serving hot soup or cereal . . . or mixing.
Get the Best Get . . . CHESTNUT FARMS Sealtest CREAMED COTTAGE CHEESE

PLAY BALL! Get a $1.75 big league baseball for only 88c and a seal from any bag of Washington all-purpose flour.
ALL-PURPOSE Washington FLOUR 5 lb. bag 45c
MANN'S Cheese-Flavored Comanchees 4½-oz. pkg. 25c
MANN'S SARATOGA Potato Chips 5-oz. pkg. 25c
SOILAX 24-oz. pkg. 25c
LUX FLAKES SPECIAL RKO Star Jane Russell's FLORAL GIFT Handkerchief FINE COMBED LAWN Packed with 2 LARGE LUX 52c
Rinso WITH SOLIUM "The Sunshine Ingredient" lge. pkg. 26c
Lifebuoy Health Soap 3 reg. cakes 22c
Lifebuoy Health Soap bath cake 11c
"America's Favorite Bleach and Household Disinfectant" Clorox
Don't forget that Clorox reaches to the "danger zones" . . . places where harmful germs thrive . . . in sinks, toilets, bathtubs, garbage cans and refrigerators. Use Clorox . . . be SURE, you're SAFE! ½ gal jug 27c

—NORTHEAST—
Yumkas Garden Food Market 1064 Bladensburg Rd. AT. 4300
HOME MARKET 1250 C St. AT. 4169
Yeatman's Garden Food Store 3516 18th St. HU. 4788
MANNY'S MARKET 1038 5th St. TR. 9613
GARDEN FOOD STORE 406 H St. TR. 9533
HERBERT'S MARKET 829 9th St. TR. 9569
MAYER'S MARKET 601 10th St. FR. 9448
WHITE'S SUPER MARKET 910 13th St. LI. 3-0174
COMPTON MARKET 141 Uhland Terrace NO. 5269
—NORTHWEST—
GARDEN FOOD STORE 1000 O St. HO. 9576
SEIDEL'S MARKET 3265 Prospect Ave. MI. 4810
FAIRWAY FOOD STORE 2032 17th St. HO. 9563
—NORTH—
HARVEST FOOD MARKET 1429 North Capitol MI. 6114
—SOUTHEAST—
HENRY'S MARKET 520 1st St. TR. 3578
FORT CARROLL MARKET 3704 Nichols Ave. JO. 3-9659
GARDEN FOOD STORE 1001 S. Carolina Ave. TR. 0961
—ANACOSTIA—
DALE'S MARKET 1265 Sumner Road S.E. LU. 1-9763
—SOUTHWEST—
RED FRONT MARKET, INC. 1356 4th St. ME. 8018
—VIRGINIA—
—FALLS CHURCH—
IDEAL MARKET 115 S. Washington St. FA. 1439
—ALEXANDRIA—
COLUMBUS ST. MARKET 338 N. Columbus St., AL. 0957
DUKE ST. MARKET 825 Duke St. TE. 9634
WHITE STAR MARKET 1102 King St. AL. 8886
—GARRISONVILLE—
G. M. CASTLE'S GARDEN FOOD STORE
MARYLAND
—TAKOMA PARK—
Del Var Garden Food Store 202 Carroll Ave. SH. 9617
—WHEATON—
WHEATON MARKET Kensington-Wheaton Rd. LOckwood 5-8778
—MORNINGSIDE—
G. I. MARKET 6224-26 Suitland Rd. S.E. Hillside 9414
—ROCKVILLE—
BUDD'S CREST MARKET 1st St. & City Road Rockville 9895
—BRENTWOOD—
Miller's Garden Food Store 3807 Allison St. UNion 2873
—SO. MARYLAND—
—PALMERES—
Lawrence's Garden Food Store Leonardtown 25-F-6
Prices in this ad effective in Garden Food Stores until close of business May 20.
OFFICES & WAREHOUSE NA. 9569
LOOK FOR THIS SIGN
GARDEN FOOD STORES
in your Neighborhood

The Washington Post
Registered in U. S. Patent Office

An Independent Newspaper
Published every day in the year by
The Washington Post Company

EUGENE MEYER, *Chairman of the Board*
PHILIP L. GRAHAM, *President and Publisher*

HERBERT ELLISTON .... *Editor*
JAMES RUSSELL WIGGINS .... *Managing Editor*
CHARLES C. BOYSEN .... *Business Manager*
DONALD M. BERNARD .... *Advertising Director*
JOHN J. CORSON .... *Assistant Business Manager*

The Associated Press is entitled exclusively to use for republication of all news dispatches credited to it or not otherwise credited in this paper and local news of spontaneous origin published herein. Rights of republication of all other matter herein are also reserved.

1337 E Street N.W., Washington 4, D. C.
Telephone NAtional 4200

Offices of National Advertising Representatives

New York	60 East 42nd Street (17)
Chicago	333 North Michigan Avenue
Philadelphia	1400 South Penn Square
Detroit	1630 Guardian Building
Atlanta	22 Marietta Street

CARRIER DELIVERY *
City Zone

Daily and Sunday		Sunday Only		Daily Only	
One week	$ .30	One week	$ .10	One week	$ .20
One month	1.35	One month	.45	One month	.90

Elsewhere

Daily and Sunday		Sunday Only		Daily Only	
One week	$ .35	One week	$ .15	One week	$ .20
One month	1.50	One month	.65	One month	.90

BY MAIL—PAYABLE IN ADVANCE

Daily and Sunday		Sunday Only		Daily Only	
One year	$18.00	One year	$7.80	One year	$10.40
Six months	9.00	Six months	3.90	Six months	6.20
Three months	4.50	Three months	1.95	Three months	2.70
One month	1.50	One month	.65	One month	.90

Rates to Foreign Countries will be furnished upon request

Entered at the Postoffice, Washington, D. C., as second-class mail matter.

** Friday, May 19, 1950

Truman To Schuman

The glowing tribute that the President paid to Foreign Minister Schuman for his initiative in organizing Europe was richly deserved. Mr. Schuman is a man of understanding and integrity. It had always been felt that in time he would show his caliber as a great European. This he has now done. As a European he is often put with Mr. Briand, and, but, whereas Briand sometimes gave the impression of seeing Europe in terms of France, Schuman sees France in terms of Europe. He has a sympathetic opposite number in Chancellor Adenauer, and, if these two fail in their historic quest, their successors will not succeed, because the eclipse of Schuman and Adenauer would mean a descent into another losing game of nationalistic jockeying. Theirs is the kind of lead that the President knows is calculated to implement his own foreign policies, and his warm words of cheer—in sharp contrast to the reticence at the Foreign Ministers' Conference—will elevate the plan in the public mind of Europe and act as a spur to those who are now engaged in trying to make the plan a reality. Let us pray that, as Bonn is reported to feel, it will start a "landslide to unity."

A Fabulous Man

The Japanese nonogenarian who has just arrived is one of the truly great men of the last half century. Yukio Ozaki is securely ensconced in American history as the Mayor of Tokyo who in 1908 sent some 3000 young cherry trees to our Capital as a token of thanks for American help in ending the Russo-Japanese war of 1904-5. What a singularly felicitous gesture it was! Mr. Ozaki can scarcely know the gladness that has come to the hearts of millions of Americans in cherry blossom time along the Potomac. His fame in his own country has more solid foundations. He is the original and perennial liberal of Japan—and by liberal we mean the word in its authentic sense as a passionate believer in political liberty.

Mr. Ozaki is a reminder to those fair weather friends of freedom that the price of liberty is not only eternal vigilance but struggle and suffering when liberty is in danger. The record is worth expatiating upon. Back in 1882 he established a party with Marquis Okuma called the Progressive Party. The party had the daring to assert that sovereignty lay jointly with the people and the Emperor and was not concentrated entirely in the Emperor's person. This was not heresy in Japan in those far-off days; it was sheer blasphemy. Accordingly, Mr. Ozaki's party was dissolved. Undaunted, he turned editor, starting the liberal press of Japan. His papers quickly became so widely read and so influential that Ozaki and his supporters were driven like dogs out of Tokyo. He returned to Tokyo as a member of the very first Diet in Japan, in 1890, and as he has never lost his seat, he has a world record as a legislator of 60 years' standing. In Parliament he wrung more and more concessions from the throne. He guarded the government like a lion, first from the plutocrats who would have bought it up, and then from the militarists. Actually he brought about the downfall of a government in which he was a minister by denouncing the political manipulations of the Mitsubishi and Mitsui trusts. He struggled against the growing militarization of Japanese life, but the opposition became too formidable when the monopolies and the armed services and the government turned into one. His battle was no less illustrious because it was a losing one.

Even after December 7, 1941, Mr. Ozaki never equivocated, and he became a marked man to the terrorists, who threatened his life. Ozaki ridiculed their threats by publishing an article containing the remark that assassination had become so fashionable in Japan as to merit the term "statesman's death." It is reported that he escaped the knife in the February, 1936, revolt of the army extremists merely because his name headed the list of those slated to die in March. He had another narrow escape in 1940, when army sympathizers burned his house one winter night. The famous "Tojo elections" of April, 1942, were strictly regulated by the newly-formed IRAA (Imperial Rule Assistance Association), and the people were warned against voting for anyone who "indulged in criticism of Japan's wartime policies," under pain of arrest and imprisonment. To insure Ozaki's defeat in these elections, the government charged him with *lese majeste* and sentenced him to eight months in prison. Ozaki was nevertheless reelected from his old prefecture by an overwhelming majority, the people protesting so vigorously against the government's action that the higher court hastily acquitted him of his alleged offense, and revoked his prison sentence. It is significant that even in Japan's greatest hour of military triumph, April, 1942, a sizable group of Japanese voters had the courage to elect one who had fought Japanese militarism all his life.

That Ozaki is still alive is thus a miracle in more senses than one. The gods as well as his countrymen delight to honor him. He is privileged in the highest sense, for Japan is a country that venerates age, and he is regarded as the people's elder statesman. The American people, to whom we commend this remarkable man, will find a person who is tiny—short enough to be noticeable even in Japan, a country of small-statured men. But in that slight frame there has been the energy of ten, an energy of the flesh no less than of the spirit, for till he was 82 he was an ardent mountaineer. Need it be added that Mr. Ozaki is poor in this world's goods—the only thing he is poor in?

Mr. Lie's Mission

It is one of those open secrets with which the Capital abounds that the State Department sought to restrain Secretary General Trygve Lie from making his trip to Moscow. It was feared he might come out of the Stalin presence a tool of Muscovite propaganda. The State Department's worst fears seem to have been realized. Stalin, who is said to be well and even hearty, waved an olive branch, and Mr. Lie dutifully rewaved it for the benefit of the news correspondents. It would have been better in the circumstances if Mr. Lie had not sounded off while he was trying to get the confidence of all concerned in the delicate matter of resuscitating the United Nation's Security Council. Fine phrases will not butter any parsnips any longer. Never again will the American people put their trust in mere words from Moscow, no matter how glittering they are. From now on the Acheson "basic" prescription will rule: "to build situations which will extend the area of possible agreement, that is, to create strength instead of the weakness which exists in many quarters."

Moscow has become a permanent walkout because of the Nationalist vs. Communist issue over China's seat on the Security Council. Mr. Lie would separate the issue from that over recognition—making a seat in the United Nations the reward of control of the area represented rather than of recognition by fellow nations. With his point, fine though it is, we agree, and the time is overripe for the United States to accept it, and to withdraw its decision to cast its vote against the unseating of Nationalist China. Such a course need not involve recognition of Communist China, but would conform to good strategy as well as to the realities, for nothing pleases Moscow so much as to let others keep Communist China out of Lake Success. As is shown anew in the case of the Czech delegate, loyalty to Moscow on the part of satellite delegates seems to wear thin in a cosmopolitan atmosphere. However, the United States might not view with confidence the public manner in which Mr. Lie is going about his mission.

Progress On The Pact

What has emerged from the London conference of Foreign Ministers is a practical recognition that the defense of the West is far more than a problem in arms. First as to the military basis of Atlantic defense: the dilemma is how to achieve the integration and unified direction stipulated by Congress in the military aid program without impeding economic recovery. That dilemma is intensifying as the arms program advances. In establishing a permanent council of deputies, the Atlantic Pact Foreign Ministers have provided a means of knitting together the military aspects of defense with the equally important economic program.

There is, to be sure, a good deal of the usual vagueness in the communique from London. It does not state, for example, precisely what the powers of the deputies will be other than to "coordinate" military and economic programs, "recommend" further measures and "exchange views" on political matters. These are words reminiscent of the first ineffectual stages of the Organization for European Economic Cooperation. There must be more than studies and recommendations. There must be power in the hands of the deputies to act in the absence of their superiors, for the infrequency of the meetings of Foreign Ministers has been one of the stumbling blocks to tangible action. Actually the council of deputies will have to have power of resolution between the demands of OEEC, the military standing group, and the finance and supply committees.

It does not particularly matter whether an American is chosen to head the council of deputies, though there is some psychological value in stressing the commitment of the United States. What is important is that the creation of the council reassert the supremacy of civilian authority. Principally because the development of strategic plans is the area in which there has been the most action, the danger has been that the military aspects of defense would predominate.

The decision of the Foreign Ministers to pool in terms of specialization their armed forces in a balanced international team is the logical outgrowth of the strategic plan. In this connection the establishment of the permanent coordinating body may take some of the heat off the demands for an American supreme commander of the military forces. To yield to that clamor would be to put the cart before the horse; that is to say, it would be a means of shifting primary responsibility to the United States for something that must be the product of self-help. There is good reason to believe that not all countries are contributing what they could to the collective defense—and this means not merely troops but munitions and materiel. For example, whereas Britain and the Netherlands are spending about 7½ percent of their incomes on military defense (along with the United States), Belgium, according to the London *Economist*, in spending only 3.2 percent, France 4.9 percent, Norway 4.5 percent and Denmark 2 percent. A more equitable sharing of this burden—without, of course, sapping economic recovery—is much more to the point than any talk now of upping the American financial contribution.

The Foreign Ministers have provided a tool for achieving unity for freedom—a unity not of the garrison state variety, but of coequal military preparation, economic progress and political cooperation. The need now can be summed up in precisely two words: Get going.

Iron Fist

The brief reprieve granted to Ellen Knauff by Justice Jackson will give her an outside chance of another hearing by the Supreme Court. It will also give the Senate a chance to follow the lead of the House in providing by a private bill for her admission to the United States. Justice Jackson's action was all that saved Mrs. Knauff from immediate deportation; Immigration Service authorities already had her at Idlewild Airport ready to be flown to Germany—which is to say outside the Supreme Court's jurisdiction and possible protection. Having ignored the dictates of common decency in the case, they were evidently prepared to ignore also the unanimously expressed will of the House of Representatives and the right of the Supreme Court to intervene if it should choose to do so.

For nearly two years, Mrs. Knauff, a war bride of an American citizen working for military government in Frankfurt, Germany, has been trying to enter the United States. Arrested on her arrival at Ellis Island, she was excluded on security grounds, although her record, so far as it is known to the public, is an admirable and unblemished one. The evidence against her is secret. She was accorded no hearing in her own defense and as an alien seeking admission has no right to one under existing law. A divided Supreme Court upheld the authority of the Attorney General to order her deportation by this arbitrary procedure—or lack of procedure. But Justices Jackson, Black and Frankfurter, dissenting, characterized the action as "abrupt and brutal."

No doubt the two Attorneys General who approved the exclusion had reasons based on confidential information available to them that warranted the action in their judgment. But confidential information from anonymous sources not subject to confrontation and cross-examination—not subject even to rebuttal testimony by its victim—may work terrible injustices. We believe that the United States should not determine the fate even of an alien seeking admission to the country by such means. As the dissenting Supreme Court justices observed, "The menace to the security of this country, be it great as it may, from this girl's admission is as nothing compared to the menace to free institutions inherent in procedures of this pattern." To say the very least, this is true with respect to letting her stay here until the Senate has had a chance to act on the bill in her behalf already passed by the House. We hope that she will win admission. We hope even more that the procedure by which she has been excluded will be reformed to require the elements of due process of law.

Taft's Rebuttal

Senator Taft's speech Tuesday evening, offered in rebuttal of the President's recent addresses, is in the tradition of the robust rivalry on which the two-party system has thrived for a century and a half in the United States. It hit hard, and sometimes very trenchantly, at claims which Mr. Truman made for his Administration in the course of his "nonpolitical" tour. The Republican leader was most effective, it seemed to us, in his efforts to deflate the economic pontoons on which the President's dream boat of the future floated. Speaking of the Truman program's "vague promising," the Senator said:

> Our annual output of goods and services is to be 350 million dollars by 1960. Every American family is to have an income of at least $4000 a year. Everyone is to be healthy, and rich, and happy as Harry. Of course, this kind of thing is bipartisan policy. In fact, I don't see why the average can't be $5000 a year.

Senator Taft can see, however, that "there is something false about the economic prosperity resulting from war, inflation and a huge debt." His warnings about the inhibitory effects of heavy taxation and an increasingly unbalanced budget are astringently realistic. "Every time the sun sets," he observed dryly, "our Government is 15 million dollars deeper in debt. How long can it last?" The question is not merely rhetorical.

Senator Taft, calling vigorously for election of a Republican Eighty-second Congress, seemed less felicitous in excoriating President Truman for having sought the election of Democratic legislators. Every President with a sense of conscience and conviction wants a rubber-stamp Congress; this is merely to say that he wants a Congress which will support the program in which he believes. It would be strange indeed if Mr. Truman, an avowed Fair Dealer, did not desire the election of Fair Dealers who would follow his leadership.

Senator Taft made no direct reference to his colleague, Senator McCarthy, but he indulged in something of a McCarthyism when he said that "every file and every fact which reflects on the past policy of the Administration is ruthlessly suppressed and refused to Congress." He would have been at once more accurate and more honest if he had said that Mr. Truman has already given Congress more files than any President should have surrendered. But politics has become a pretty rough and tumble business these days.

"Honestly, I'd Rather Walk"

Letters To The Editor

Communications must be addressed to the editor and must carry the complete name and street address of the writer, though pen names will be permitted at the editor's discretion. Letters of less than 200 words will be given preference, and all letters are subject to condensation. No communication can be returned.

"Losing Europe?"

In recent *Washington Post* articles, "Losing Europe?" Jean-Jacques Servan-Schreiber, of *Le Monde*, refers to "The pro-Atlantic political group, representing today a little more than half of the public opinion in Europe."

The public opinion estimate of this distinguished European should reassure the diplomats who have expressed doubt that Europe is ready for Atlantic unity.

M. Schreiber's indication that "no arms, not even dollars" will win the cold war, which he characterizes as primarily political, should force these same timid souls to think twice about relying for security on existing measures such as the Atlantic Pact or the Marshall Plan.

M. Schreiber calls the next "few months" of the cold war "decisive"—declares we have "two years" at most. He says in no uncertain terms that the attitude of the American State Department "officially silent and unofficially cool" toward the Bidault proposal to create an Atlantic Council, has been a real boon to the Soviet, whose policy is to try to keep western Europe neutral.

The implication of M. Schreiber's valuable analysis of the temper of European public opinion is that Europeans have no intention of pulling American chestnuts out of the fire a third time, and that either this Nation reciprocate the offers of partnership that are being made from the other side of the Atlantic or it will lose western European support entirely.

It is quite evident that we Americans could lose our freedom in this cold war without ever having had opportunity to fire a gun to preserve it. We have already lost the diplomatic initiative to Soviet Russia, despite high-sounding phrases about total diplomacy.

What we need is action to match all this talk. The Atlantic Union resolution, now before the Senate Subcommittee on Foreign Relations, offers a means for action.

Why don't we bring this resolution to the floor of the Senate, where it can be openly debated, and where the American people, through their elected representatives, can have an opportunity to reply to the call to action issued by our Atlantic neighbors?

We have tried diplomacy—now let's try democracy!

OWEN J. ROBERTS
President, Atlantic Union Committee
Philadelphia.

"Seeds Of Treason"

I have just finished reading the book condensation of *Seeds of Treason* by Ralph De Toledano and Victor Sarky, in this month's issue of the *Reader's Digest*, and am deeply shocked by this story of the Hiss Chambers case. Up to now the piecemeal accounts of the case as given in the newspapers left me bewildered about the whole affair. At times it sounded like a huge farce. I am thankful that now the public has the complete picture. Every American should read this book in order to understand how the destructive forces of communism are trying to undermine our Government.

In the light of this revelation, I am convinced that Senator McCarthy is doing the Nation a valuable service, and call upon our President and Congress to help bring all treachery and corruption in high places out into the open in order to safeguard our beloved country.

RALPH B. NESTLER.
Takoma Park.

The Mess We're In

In the mud and blood and backbreaking labor of the battlefront, most of us really hoped for a better postwar world.

But today, 57 months after the close of one of history's most vicious wars, one is being forced to the dreadful conclusion that our race—the human race—has neither the will nor the ability to establish a decent order of society.

Let's look about: In Congress, certain pseudo-patriots of the good old horse-and-buggy mentality seem to be bent on rule or ruin—ostensibly because a few wildcat religionists of the Communist school insist on worshiping at their Alice-in-Russia shrine.

And in the legitimate religious field, Protestant and Catholic are at each other's throats like the proverbial dog and cat.

In the economic realm, "barons of finance," so tenderhearted, shed crocodile tears over the "lockout" by labor of one man, and give small thought to the four or five millions currently unemployed by the "readjustment" of industry. And on the domestic front, divorce is galloping at the heels of marriage.

Politically, economically, religiously, socially—the grand old Ship of State seems to be in a perilous position on the reef of disunity. Even if an individual had the will to fly, where is there to go? We shall all either sink or swim—either hang together or hang separately.

DAVID H. WEISGARBER.
Washington.

Jefferson And Lincoln

It is not often that *The Washington Post* is privileged to print an essay like Adrienne Koch's May 17 review of the first volume of *The Papers of Thomas Jefferson*. Her knowledge of Jefferson and his era is not surpassed by that of any other American scholar, and it is from the fullness of that knowledge that she writes so well about the great Virginian. As a prelude to a reading not only of the first volume of these papers but of all of them, her assessment of Jefferson surely will enlighten those who wish to know the history of the beginnings of liberalism in this country.

Praise is due *The Post* also for its fine editorial on the Jefferson papers; but there will be some lifting of eyes among honest and reverent scholars over this sentence in it: "Because of his aloofness, Jefferson will never become the familiar figure that Lincoln is." Why the comparison with Lincoln? What did he have in common with Jefferson? Only his religion. Both were Deists—unbelievers in a personal God.

If you had compared Lincoln with his putative grandfather, Chief Justice John Marshall, you would have been nearer right. The late Senator Beveridge of Indiana wrote me, shortly before his death, that his biography of Lincoln was to be a continuation of his biography of John Marshall, in that it was a study of the growth of the centralization of power in Washington; that is, in the Federal Government.

Jefferson hated the Federalists and their great leader, Alexander Hamilton, and his cousin, John Marshall, because they were centralists; and he was a strict constructionist of the Constitution and primarily a State Rights man. The historic Kentucky Resolutions, which he wrote, expressed his political philosophy. Lincoln had no truck with those resolutions or with the doctrine of State Rights.

Jefferson gave the name Republican to the party which he founded. In an evil moment it was changed to Democratic. And if there was any group on earth that Lincoln hated with a venomous hatred, it was the Democratic Party. He called it the Devil. Politically, he believed in a personal Devil; and he frequently said: "We must fight the Devil with fire"—not with light. He did. I have often wondered why the Dixiecrats, who are heirs to Jefferson's philosophy, have not called themselves Jeffersonians. It is their proper designation.

You speak of Jefferson's "aloofness." Aloof to whom? Aloof to what? If you think that Jefferson was not a familiar person to the citizens of the District of Columbia, of Virginia, of the South and of the Nation, you err. His was the most familiar, friendly face that was ever shown to the people of Washington. Was Lincoln's? I think not. In the campaign of 1860, and again in 1864, he did not show himself to the people of the country. In fact, while in the White House, he lived almost a cloistered life. On only two occasions, I believe, during his Presidency, did he leave Washington and visit another city—Baltimore and Philadelphia. Lincoln acted as if he feared the people.

W. H. Herndon, who was Lincoln's law partner for many years, said of him: "Mr. Lincoln was thought to be understood by the mob. But what a delusion! He was one of the most reticent men that ever lived. All of us—Stuart, Speed, Logan, Matheny, and myself, and others—had to guess at much of the man. He was a mystery to the world—a sphinx to most men."

The celebrated metaphysician and mathematician, Albert Taylor Bledsoe, who practiced law with Mr. Lincoln for eight years, taught him mathematics, and extricated him from the duel with Gen. James Shields, wrote of him: "He was, take him all in all, one of the most incomprehensible personages we have ever known. He was, indeed, so little like other men that other men could not penetrate the mystery of his peculiar make and mode of being."

After a visit to Washington in March, 1863, the famous Boston lawyer and writer, Richard Henry Dana, in a letter to Charles Francis Adams, our Minister to England, said: "As to the politics of Washington, the most striking thing is the absence of personal loyalty to the President. It does not exist. He has no admirers, no enthusiastic supporters, none to bet on his head. If a Republican convention were to be held tomorrow, he would not get the vote of a State. He does not act or talk or feel like the ruler of a great empire in a great crisis. This is felt by all and has got down through all the layers of society."

These are but a few of many similar statements that I have gathered in my study of Mr. Lincoln's Presidency. Who can reconcile them with your statement that he was familiar to the American people? We have one study, *John Tyler and Abraham Lincoln*, which illuminates the personality of the latter. Maybe Adrienne Koch will give us a similar one, *Thomas Jefferson and Abraham Lincoln*, which would further illuminate the real personality of Honest Old Abe.

DAVID RANKIN BARBEE.
Washington.

Free Press—Cost And Duty

By Marquis Childs

Dedication In Denver

DENVER, Colo.—Many newspapers are having a difficult time in these days of creeping inflation. As business enterprises, they are caught in a squeeze of rising fixed costs between the bureaucracy of the trade unions and the virtually monopolistic power of the paper industry that holds the price of paper at $100 a ton.

Critics of the press sometimes forget that under our system a newspaper must first succeed as a business enterprise if it is to survive. That is a prerequisite not merely to survival but to independence.

But, on the other hand, there are those in our business who seem to feel that commercial success is enough; that it is the end-all and be-all of the newspaper. They are just as wrong, in my opinion, as the idealists who choose to ignore the essential base.

A newspaper that is merely a catalog of advertisements is not a newspaper at all. If it is to live up to the function conceived for it by Thomas Jefferson and the founding fathers, then it must reflect not merely the flow of the news but the competition of ideas in a free society.

To do less—to give out merely the private prejudices of one small group or even one individual—is to fail. And failure can contribute more than most casual newspaper readers realize to the decline of the democratic system.

THESE thoughts are occasioned by an important event just held here. With Senators, Cabinet members, Governors and assorted grandees present, the *Denver Post* dedicated a handsome new building with new presses and new equipment.

In the clear Colorado sun on the speaker's stand in front of the new building we listened to speeches in tribute to a free press and to Palmer Hoyt, publisher of the *Post*. Several speakers sounded the familiar theme—it is not just the physical entity, the marble, the steel and the stone; a newspaper is more than that . . .

That is so true it cannot be repeated often enough. And it is also a truth that is frequently overlooked except on these ceremonial occasions.

The *Denver Post* is an interesting example of a newspaper with character and vigor. In the old days of the wild and woolly West, the *Post* was wilder and woollier than any of them. Its flaming headlines and its blazing sensations were part of the tradition of the West of that other day.

Now in another age Hoyt is seeking to keep the vigor while shaping the policy of the *Post* in line with the swift currents of change sweeping across the world. The West is an integral part of America, and America is inextricably and forever bound up with the rest of the world. This is reflected in both the news and the editorial policy of the *Post*.

TO GET BACK to the hard facts of the business office, the new building, with presses, cost something more than six million dollars. Since the *Post* is a prosperous paper, this was paid for out of revenue.

That figure is a measure of certain realities behind the phrase, "freedom of the press." It is a far cry from the days of Tom Paine and the pamphleteers when a man with a hand press could have his say in more or less equal competition with the rich and well-born Tories who opposed the dangerous radicalism of America's revolutionaries. A man standing in the village square could, with the sound of his voice, reach most of the influential men of his community.

The technology of modern communication costs fabulous sums. I have heard the cost of Marshall Field's newspaper ventures in New York and Chicago estimated as thirty million dollars. The newest medium, television, absorbs capital as the desert sands drink up water, and a practical, working basis to support this prodigious new child is not yet in sight.

In my opinion these harsh realities put an even greater responsibility on those who own and direct America's newspapers. The very fact that competition is possible only at a cost almost prohibitive makes it more urgent that there be no monopoly of viewpoint or prejudice. The press has privileges that rest on the noble concept of freedom of inquiry and freedom of ideas. The mere huckster may claim those privileges for a time. But ignoring the duties and responsibilities that go with privilege, the huckster will in the end lose all.

Presidential Special

I cannot understand why my Republican friends argue about our President taking cross-country trips by train.

Republicans have always taken the position that they must remain aloof from contact with the taxpayer and voter. That attitude has cost them much. That is why they snoop on Harry's every move. But they are not fooling anybody but themselves.

I say, Harry, old chap, you have set a wonderful precedent; and, when I become President, I shall require a 14-car Presidential Special, streamlined from cowcatcher to rear platform, painted red, white and blue, polished and kept in readiness on the White House grounds, with my own crew, and travel the country over when I please. Bravo!

WILLIAM T. McKINNON.
Washington.

French Alarm Signal

By Jean-Jacques Servan-Schreiber

Behind The Economic Unity Move

THE NUMEROUS and favorable comments following the French government's proposal to Germany are sweet music to the ears of any Frenchman. And the immediate temptation of this Frenchman is certainly to participate in this chorus of rejoicing. That, however, would only help in undermining the whole purpose of the move. If the French proposal is going to be considered as a solution to the problems of Europe in the cold war —and some people already seem to look at it that way—then the whole thing is a tragic misunderstanding.

For if the French move means anything, it means that time is running short much faster than expected, that the cold war can be lost in Europe in the next three years if unification of the Atlantic community, on a permanent political and economic basis, is not efficiently and rapidly achieved. In short, it is an alarm signal and not a solution.

THE ORIGINATOR and architect of the proposal being the French economic commissioner, Jean Monnet, it is perhaps relevant to study the meaning of the affair through Monnet's vision of the European situation.

Three months ago this writer was in Germany for a study of the nation's recovery. After several talks with German political leaders of both parties, the political picture seemed to point clearly to one thing: the only concrete move able to outweigh the economic and unity appeal toward the east was a bold and far-reaching French proposal leading first to economic then to political unity between the two countries. In other words, a proposal very similar in concept to the famous Churchill proposal to France in 1940. France at that time was suddenly a noncrystallized nation. Germany is still today in a noncrystallized state of affairs. The American high commissioner, Mr. McCloy, and some of his advisers were in agreement with the above concept.

The idea was then brought to Jean Monnet at the end of February for study and appraisal. Monnet was all in favor of the principle but finally came out with three arguments important enough to postpone any immediate move.

FIRST, the anti-German sentiment in France being as strong as it still is, the proposal would give additional strength and backing to the Communists who would pose as the champions of nationalism and anti-Nazism.

Second, the steel industries of France and Germany were solidly in the hands of big industrial barons, almost as powerful as before the war, and representing the most reactionary elements. There was a great danger that their influence would grow enormously by any union scheme, and encourage a dramatic trend to the right.

Third, Germany being in such an unstable and unpredictable economic and political state of affairs between East and West, France could not move toward unity without a powerful counterweight to the West. This counterweight should be either Great Britain in a European federation, or if this proved impractical or insufficient, the United States and Britain in a sort of Atlantic union. Thus any move from France had to wait until that necessary corollary was on the point of being achieved.

So the picture was clear enough. Two very great risks for France were attached to any unification move toward Germany. These risks could be taken only after having achieved political coordination of the European community, or, better, of the Atlantic community.

FOR two more months after that, French representatives sought to attract Britain in a European project. Two concrete proposals were discussed—the European payments union and the Monnet concept of a pooling of basic industries—until it became apparent that Britain would not come in.

Then France deliberately turned to the greater concept of an Atlantic community. Britain's attitude was only one reason for that. The others were that the European statesmen, in the course of discussion, had discovered that the two main problems of defense and economic stability could in no case be approached on a purely European basis, but only on an Atlantic one. French Prime Minister Bidault made an official and dramatic appeal to the United States on April 16, calling for a common policy planning body, the "Atlantic High Council." Jean Monnet was strongly behind the proposal.

The American officials then appeared almost as unresponsive to this new concept as the British had been to the former one. But the urgency of the situation, the deterioration of the political atmosphere and economic stability in Germany, could not wait very much longer. We just do not have years or months at our disposal to persuade the American administration of the absolute necessity of an Atlantic political front and economic organization.

SO FRANCE took the plunge. Now the proposal, if it succeeds, amounts to one thing and one only: France and Germany will now be tied together. That is undoubtedly a big step. Previously there were two problems, western Europe and Germany. Now there is only one. Germany will be saved or lost, in the cold war, with the others. But that is all. Obviously it does not solve the problem itself; it does not put Europe in a stable Western community. Indeed it makes that community even more necessary and more urgent than a week ago. France has pulled the alarm signal, at considerable risks.

For America to take the pretext of that proposal to postpone any new responsibilities to the Atlantic community, of course, would be to defeat entirely the purpose of the move.

U. S. Toys Reach Israel

Haifa, Israel, May 18 (AP).—Ten tons of toys collected by the American Legion for children in Israeli immigrant camps, arrived today.

Sander to Apply June 19

Candia, N. H., May 18 (AP).—Dr. Hermann N. Sander today said he would apply June 19 for reinstatement of his license to practice.

War Warning

Baruch Calls D. C. Capital Of Indecision

New York, May 18 (AP).—Bernard M. Baruch called Washington "the Capital of indecision" tonight in warning anew that the United States can lose any future war by failure to plan mobilization now.

Baruch

The financier and "elder statesman" also denounced what he termed the "shocking immorality" of proposing a standby manpower draft law without providing at the same time for the wartime draft of money, farms, factories and mines.

Baruch's address was prepared for a Columbia University seminar on economic mobilization.

"Today Soviet mobilization readiness surpasses our own," Baruch said. 'That is one reason the diplomatic initiative in the cold war is being pressed by the Soviets.

"These are the years of decision, which we now are passing through. Yet Washington today is the Capital of indecision."

Recalling that it took two and one-half years for American production to reach a peak in World War II, Baruch asserted:

"There is only one war plan any aggressor can have—to seek to overwhelm us during that 'too little and too late' period while our military power is still 'on order.' . . .

"To wait until bombs are falling before we begin to legislate may cause the loss of the war."

The President's Calling List

By The Associated Press

President Truman yesterday had the following White House appointments:

11:00 a. m.—Senators George and others.

11:15—Paul G. Hoffman, ECA administrator.

11:30—Claude Bowers, Ambassador to Chile.

12:00 noon—Bolitha J. Laws and Harold M. Stephens, D. C. judges.

12:15 p. m.—Dr. Herbert T. Kalmus, president of Technicolor, and Mrs. Kalmus.

12:30—James E. Webb, Undersecretary of State.

1:00—Lunch.

4:00—Press and radio conference.

4:30—President receives board of trustees of Committee for Economic Development.

Plumley to Retire At End of Session

Montpelier, Vt., May 18 (U.P.)—Representative Charles A. Plumley (R., Vt.), who celebrated his seventy-fifth birthday last month,, announced today he will not seek reelection to Congress this fall.

Plumley, Vermont's lone Congressman, said his age was a "considerable factor" in making his decision. Only a few months ago, he said he would seek a tenth term in Congress.

A son of a former Congressman, Plumley has been a United States Representative since he won a seat in the Seventy-third Congress at a special election in January, 1934.

Matter Of Fact

By Joseph Alsop

Nor Mouse Nor Elephant

LONDON.—Although much remains to be done as these words are written, it is already pretty clear what will be born of all the portentous labor of these London meetings. It will be an indeterminate animal, big enough to be described as not-a-mouse by the assembled leaders, but far too small to be much use unless it grows later on.

Specifically, the Atlantic nations are struggling to strengthen themselves by permanent organization. They are also planning to give the new organization a single, executive head, who will act as general spurrer-on of the common effort of the West. And it seems most probable that this new international official, who will have such immense responsibilities, will be an American of the stripe of Gen. Dwight D. Eisenhower or Robert A. Lovett.

The aim of the organization is to overcome the present difficulty, that decisions are not taken except spasmodically and at long intervals, when all the Foreign Ministers are able to assemble in person. The form of organization most discussed is a body of permanent, fully authorized deputies of the Atlantic Pact Foreign Ministers, with an executive committee comprising representatives of the larger powers.

The further intention to give this new body a strong executive chief is perhaps even more important. Although our allies have not been unanimous, it is from them the demand has come for an American of highest standing to fill this post. This means that the inefficiency of doing business by committee has at last been recognized. It means further that the primary responsibility will at last be placed where it must be placed—on American shoulders.

A SORT of permanent political high command of the cold war is in fact being planned here. This is a big step. Yet this step will lead exactly nowhere, unless the Atlantic Pact nations also soon acquire a military high command and provide it with the funds to do its job. These are the really basic needs. They have not been met as yet.

The urgency of the situation can be gauged by the recent action of Field Marshal Montgomery. As high commander of the Western Union powers, Montgomery has lately prepared memoranda bluntly warning the political leaders that the Western world is without any defense worthy of the name. Montgomery is particularly preoccupied with the ultimate need to mobilize German resources. But he has also addressed himself, in the sharpest language, to the general phoniness of the whole defense effort to date.

These memoranda, which are reported to have been communicated to American as well as British leaders, are a sharp spur. Indeed, if a realistic defense effort is not soon launched, it seems quite possible that Montgomery will resign his present post and make a resounding public row about the West's military nakedness.

On the other hand, there can be no realistic defense effort without what amounts to an Atlantic high command or general staff to plan and direct it. The insane design of the existing machinery has already been proven.

IN THEORY, the existing machinery has three main parts. There are, first, the regional European groupings like the Western Union, which is composed of the British, French and Benelux powers. There are, second, American advisory staffs attached to these regional groupings. There is, third, the Atlantic Pact standing group, composed of Gen. Omar Bradley for the United States, Air Chief Marshal Tedder for Britain and General Ely for France, who are supposed to coordinate and supervise the whole effort.

In point of fact, except for Western Union with its huge Fontainebleau headquarters, most of the European regional defense groups are largely imaginary. When the last attempt was made to evolve a Western defense plan, the regions were asked for recommendations. Almost every project that any Defense Minister or chief of staff had ever launched was then taken out of file. All were sent back to Washington in a series of disheveled bundles. And these bundles became the monstrosity that was presented to and acclaimed by the Atlantic Defense Ministers at The Hague.

The whole system, in short, is wrong, and must be changed immediately. The Atlantic Pact standing group can easily be transformed from an intermittent committee of three into a genuine combined chiefs of staff of the West with a single, strong direct head. This is the only practical way to supplement the new political high command with a military high command. Only a military high command, able to consider and weigh all the problems of all the Western nations, can plan and organize the defense of the West as a whole. Any other approach will always be feeble, self-defeating and grossly wasteful.

THE REASON why no such military high command has been organized before brings us in turn to the heart of the problem. The American Government sponsored the existing insane structures simply because real defense requirements would have been established by a real high command. It would have been seen to be impossible to build a solid defense with an American military aid program contribution limited to $1,500,000,000 annually. We must put in at least two billion dollars more a year, and all the other governments must increase their efforts, if the job is to be done in time.

It was not desired, nine months ago, to face these bleak realities. They must be faced now. If a military high command is set up as soon as the Foreign Ministers can go home and talk to the Defense Ministers, and if next year's budgets show that this military command has gone to work in earnest, the London meeting will go down in history as a great turning point. If not, this meeting will be remembered as the moment when the Western world entered its petition of moral bankruptcy and constructed another fake organization as the fitting monument of this solemn moment.

In Congress

TODAY

Senate

Meets at noon.

Committees: **Public Works Subcommittee**, 10 a. m., open; Federal aid for highways; Room 412 SOB. **Banking and Currency**, 10:30 a. m., exec.; subcommittee report on various reorganization plans; Room 301 SOB. **Postoffice and Civil Service Subcommittee**, 10 a. m., exec.; various service bills on calendar; Room 135 SOB. **Joint District of Columbia Subcommittees**, 11 a. m., exec.; D. C. water program; D. C. Room, Capitol. **Judiciary Subcommittee**, 10:30 a. m., exec.; S. 2131, private relief bill; Room 424 SOB. **Judiciary Subcommittee**, 10 a. m., exec.; H. R. 1095, private relief bill (Pittsburgh, Pa.); Room 424 SOB. **Appropriations Subcommittee**, 10 a. m., exec.; State, Justice and Commerce; F-82 in the Capitol.

House

Meets at noon.

Committees: **Appropriations**, 11 a. m., exec. Full committee on deficiency and D. C. Committee room, first floor, Capitol. **Agriculture**, 10 a. m., open. H. R. 3222, Agricultural Extension Work Bill 1310 New Bldg. **Armed Services**, 10 a. m., open. Kilday Subcommittee investigating alleged irregularities involving the Army Finance Center at St. Louis, Mo. 313-A Old Bldg. **Armed Services**, 10 a. m., open. Brooks Subcommittee on H. R. 8070, providing for the conveyance of the Percy Jones General Hospital Gull Lake Annex, Gull Lake, Mich., to the W. K. Kellogg Foundation, Battle Creek, Mich., and H. R. 8277, providing for the designation and appointment of general officers of the Air Force in grades above that of major general. 304 Old Bldg. **Education and Labor**, 10 a. m., open. Kelley (Pa.) Subcommittee on H. R. 1584, providing equal pay for equal work for women. 429 Old Bldg. **Interstate and Foreign Commerce**, 10 a. m., open. Harris Subcommittee on petroleum study. Federal Trade Commission official will be heard. 1334 New Bldg. **Expenditures in the Executive Depts.**, 10 a. m., open. Hardy Subcommittee on Government operations on analysis of National Service Life Insurance operations and fiscal cost. 445 Old Bldg. **Public Lands**, 10 a. m., open. Morris Subcommittee on various Indians bills. 1324 New Bldg. **Ways and Means**, 10 a. m., exec. Tax revision proposals. Committee Room, New Bldg. **Veterans' Affairs**, 11 a. m., exec. Donohue Subcommittee on H. R. 8977. Philippines servicemen's burial expenses and other similar bills.

YESTERDAY

Senate

Met at noon.

Rejected by voice vote proposed reorganization of the Agriculture Department.

Continued FEPC debate.

Received Langer bill to repeal all wartime excise taxes.

Received nominations of W. Walton Butterworth to be Ambassador to Sweden and H. Freeman Matthews to be Assistant Secretary of State.

Recessed at 7:10.

House

Met at 11 a. m.

Rejected by voice vote resolution to kill reorganization of Labor Department.

Rejected by voice vote resolution to kill reorganization of the Commerce Department.

Received Pace bill to provide new method of allocating cotton acreage.

Adjourned at 5:18.

Egyptian Police Alerted For 'Plot' on Ex-King

Alexandria, Egypt, May 18 (AP).—Egyptian police were alerted today for conspirators who might try to slip into the country to carry out a reported plot to assassinate Bulgaria's former boy-King Simeon II. The youth lives here in exile.

Enjoy MEXICO'S Packed Travel Treasure..!

Yes, for every taste there's the right answer in Mexico! The student, the business man, the sportsman, the artist, the whole family—whether looking for rest or intense emotions, plain relaxation or an elaborate holiday,— will have the grandest time of their lives among Mexico's myriad travel treasures!

Whatever your tastes are, Mexico can please you: Historical backgrounds, Indian ruins, Colonial architecture, foreign atmosphere, sporting facilities, wonderful climate, health resorts, . . . all offered by a cordial, hospitable people . . .

And then, the low prices . . . The devaluation of the peso from 4.85 to 8.65 for $1.00 without raising cost accordingly, permits your dollar to go a long way in pleasure terms.

Half a million Americans visited, and fully enjoyed Mexico last year.

Let us have the honor of your being our guest this time!

SEE YOUR TRAVEL AGENT.

DIRECCION GENERAL DE TURISMO
MEXICO, D. F.

Fur Storage

Keep your furs young

Keep your furs safe

Storage Vaults on the premises —at F Street (RE. 6300) —at Silver Spring (SL. 7300) Just telephone and a bonded messenger will call.

First fumigates your furs (rids them of dust and other particles injurious to them). Then we store your furs, insuring them against moths, fire and theft.

Hollanderizing or Jelleff De Luxe Cleaning will put your furs in beautiful condition. Hadn't you better have it done NOW? Jelleff repairing expertly done —so why not have your fur coat remodeled this summer? Estimates given.

Jelleff's

Custom Grade

Two-tone Sport Shoes

by FRENCH, SHRINER & URNER

The ultimate in summer comfort and fine appearance is yours when you select Two-tone Sport Shoes by French, Shriner & Urner at Lewis & Thos. Saltz.

This custom grade favorite is handsomely styled in genuine snow-white buckskin with brown or black calf foxing and wing tip. Sizes 6 to 12; Widths AA to D.

$17.95

Other French, Shriner & Urner Summer Shoes $17.95 & $18.95

FRENCH SHRINER URNER

Lewis & Thos. Saltz

1409 G Street, N. W.

EXecutive 4343

Not connected with Saltz Bros., Inc.

LEADERS

CHEVROLET SALES | CHEVROLET SERVICE | CHEVROLET PARTS

Leadership Bargain!

11-POINT SPRING LUBRICATION

ANY MODEL CHEVROLET PASSENGER CAR

REG. $8.55—SPECIAL $5.95 COMPLETE PAY NO MORE!

YOU SAVE $2.60

Thousands of Chevrolet Owners have requested again this money-saving Chevrolet Special. If you want peak performance plus perfect protection for your car, go to your nearest Chevrolet Dealer NOW: He has the experience to save you money!

- Drain, Refill Transmission with right grade, high quality lubricant.
- Drain Crankcase—Refill with five quarts of 40c oil.
- Tighten all hose connections.
- Check Battery—add water.
- Remove, Inspect, Adjust and Repack both Front Wheels.
- Repack rear springs.
- Drain, Refill Rear Axle—with correct grade, top quality grease.
- Lubricate Chassis completely—Only correct lubricants are used for each fitting!
- Adjust Fan Belt to factory specifications.
- Clean and tighten battery terminals.
- Completely Clean Air Cleaner.

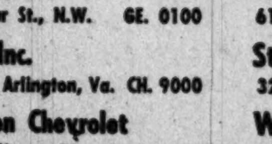

BOYS—Enter now for the All-American Chevrolet SOAP BOX DERBY Get entry blanks from your nearest Chevrolet Dealer

Addison Chevrolet Sales, Inc. 14th Street and Florida Ave. N.W. HO. 7500
Aero Auto Company, Inc. 1101 King St., Alexandria, Va. KI 8-8025
Barry-Pate Motor Co., Inc. 1130 Connecticut Avenue, N.W. RE. 7878
Chevy Chase Motor Co., Inc. 7725 Wisconsin Ave., Bethesda, Md. OL. 6100
Hicks Chevrolet, Inc. 1238-1240 Upshur St., N.W. GE. 0100
Kenyon-Peck, Inc. 2825 Wilson Blvd., Arlington, Va. CH. 9000
Lustine-Nicholson Chevrolet 5710 Balto. Ave., Hyattsville, Md. WA. 7200
Mandell Chevrolet Co., Inc. 1800 Nichols Avenue, S.E. LU. 4-4400
Ourisman Chevrolet, Inc. 610 H Street, N.E. TR. 9930
Stohlman Chevrolet, Inc. 3289 M Street, N.W. MI. 1646
Williams Chevrolet Co., Inc. 1339 East-West Hwy., Silver Spring SH. 3400
Wissinger Chevrolet Co. Seven Corners, Falls Church, Va. FA. 1177

CHEVROLET REPAIRS AVAILABLE ON GMAC EASY PAYMENTS

Nat. Airlines Shows Surge In April Net

By S. Oliver Goodman

National Airlines is showing a sharp increase in net income, President G. T. Baker reported here last night.

Baker

April earnings of $344,793 compared with $78,345 in the same 1949 month, he said. For the first 10 months of the system's fiscal year, net earnings totaled $501,638 or 50 cents a share. This compared with $385,462 or 39 cents a share in the same period of the previous year.

Baker emphasized that last year's figures included retroactive mail pay, while no such payments for the current fiscal year have been received.

"The past month was the best April in the company's history," Baker added. "Passenger miles flown totaled 26,284,000, up 63.5 percent. . ."

He also revealed that for the first half of May, normally a slack between seasons month, National's business was running 53 percent ahead of May, 1949. He attributed the recent upsurge to "unusually heavy" response to a spring and summer vacation program launched in mid-April.

BUILDING: Washington ranked eleventh among leading cities in valuation of building permits during the first four months this year, Dun & Bradstreet reported. Construction plans here aggregated $32,759,145, a gain of 58 percent over the $14,354,817 in the like 1949 period.

WHO'S WHO TODAY: Ford K. Edwards will resign June 1 from the Interstate Commerce Commission to become director of the Bureau of Coal Economics of the National Coal Association of Washington . . . A. R. Mathieson has been elected president and treasurer of the U. S. Steel and Carnegie Pension Fund . . . Dr. Sylvan B. Lee has been appointed director microbiological research for Commercial Solvents Corp. . . . Mrs. Burdette H. Monroe, chairman of the Safe Deposit Section of the D. C. Bankers Association will head a local delegation to the Chicago convention of the American Safe Deposit Association, May 25-27.

Edwards

LESSON: The 58-million-dollar bond offering of Ohio Edison Co. was oversubscribed within two hours. The 30-year bonds were priced by the Morgan Stanley & Co. group to yield 2.764 percent . . . The 30-million-dollar bond offering of Potomac Electric Power Co. proved "sticky" at the offering price to yield 2.70 percent. The Lehman Brothers group was forced to allow the Pepco 35-year bonds to sell at a discount.

DECLINE: Washington sales of ordinary life insurance totaled $9,894,000 in April, a slump of 10 percent from the same 1949 month. This brought sales for the first four months to $40,844,000, off 2 percent. For April and the four-month period, respectively, Maryland showed gains of 20 and 16 percent while Virginia displayed upturns of 9 and 9 percent.

ODD LOTS: Directors of Mergenthaler Linotype Co. yesterday declared a dividend of 75 cents a share, payable June 15 to stock of record June 6. A similar dividend was voted for the first quarter . . . Auto output this week is estimated at 167,600 units, a new all-time high, and compares with the previous record of 165,400 set last week . . . Columbia Gas System, Inc., asked SEC authority to sell 110 million dollars worth of 25-year debentures. Of the proceeds, $91,500,000 would be used to redeem outstanding debentures . . . Daily newspapers reporting to the American Newspaper Publishers Association consumed 403,801 tons of newsprint in April, the largest use in any one month on record.

ELECTION: New officers of the Life Insurance Club of Washington are: Richard E. Eckel, Northwestern Mutual, president; Bert H. White, Phoenix Mutual, vice president, and Arthur C. Pearson, Massachusetts Mutual, secretary-treasurer.

BANK FIGURES: Highlights of the Federal Reserve Bank of Richmond's weekly report on 17 member Washington banks:

	Week ended May 10.	Week ended May 3.
Total assets	$1,035,445,000	$1,030,705,000
Total loans	262,413,000	260,863,000
Real est. ins.	92,859,000	93,280,000
Demand deposits	785,914,000	783,804,000
Time deposits	179,726,000	179,764,000

EARNINGS: West Virginia Pulp & Paper Co. reported net income of $4,862,113 or $5.05 a common share for the six months ended April 30, compared with $4,823,278 or $5.01 a share in the same 1949 period. Other earnings statements:

Three Months Ended March 31

	1950	1949
Cities Service	$16,271,757	$18,510,903
Per share	4.40	5.00
Formica Co.	421,549	299,142
Per share	2.57	1.82
Greyhound Corp.	384,029	613,099
Per share	.04	.06
Raybestos-Man	620,085	473,191
Per share	.99	.75

New York Cotton

New York, May 18 (AP).—Cotton futures closed 20 to 95 cents a bale higher today under the impetus of trade and commission house buying. Demand was stimulated by favorable export prospects and the revival in buying of cotton textiles. Underlying strength was imparted to the futures market by sentiment that the cotton supply will tighten up next season under the influence of Government cuts in acreage.

	Open	High	Low	Close	
July	32.89	32.94	32.86	32.94	+6
October	31.45	31.58	31.41	31.53	+14
December	31.33	31.48	31.31	31.48	+19
March	31.37	31.53	31.36	31.49	+17
May	31.34	31.51	31.33	31.45†	+16
July	31.02	31.17	31.00	31.13	+13

Quotations on New York Stock Exchange

By The Associated Press

Total stock sales yesterday 1,770,000 shares; previous day, 2,020,000; week ago, 1,751,550; year ago, 837,380; two years ago, 2,479,960; January 1 to date, 192,386,262; year ago, 88,599,367; two years ago, 125,604,600.

Dow-Jones Stocks

New York, May 18 (U.P.).

	Open.	High.	Low.	Close.	Net ch.
30 ind.	220.40	221.52	219.70	220.63	+0.03
20 rails	56.42	56.78	56.24	56.53	—0.04
15 utils.	43.86	44.21	43.72	44.04	+0.22
65 stks.	78.00	78.46	77.75	78.14	+0.06

Transactions in stocks used in averages today: Industrials, 135,100; railroads, 52,100; utilities, 61,600; total, 248,800.

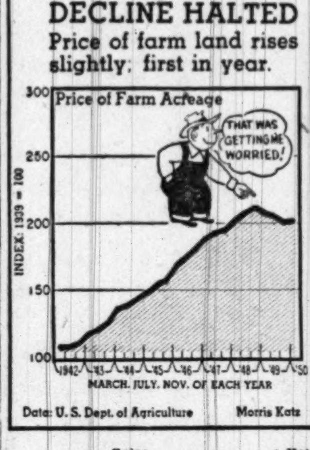

	Sales Add 00	High	Low	Close	Net Ch'ge
ABBOTT L	14	47⅞	47½	47⅝	+ ½
ACF Brill	5	3¾	3¾	3¾	— ⅛
Acme Stl	6	23⅜	23¼	23⅜	....
Adams Exp	16	22⅝	22⅜	22⅝	+ ¼
Admiral Cp	59	33¼	32⅛	32¾	+ ⅝
Affil G Eq	20	12⅛	12	12	+ ⅛
Air Reduct	26	23⅝	23⅜	23⅜	— ½
Alaska Jun	5	3	2⅞	3	+ ⅛
Aldens	8	19¼	18⅝	19⅛	+ ⅜
Alleghany Cp	39	3½	3⅜	3⅜	....
Alleg L Stl	10	33⅜	33	33	— ½
Allen Ind	9	10⅝	10⅜	10⅝	+ ⅛
Allied Chem	8	247½	247	247	—1
Allied Kid	1	20⅛	20⅛	20⅛	+ ⅛
Allied Mills	4	28½	28½	28½	....
Allied Strs	20	35¼	35	35	— ¼
Allied St pf	1	96	96	96	+ ⅝
Allis Chal	22	34¼	33⅞	33⅞	....
Allis Ch pf	2	87¾	87	87	— ⅛
[illegible]					

	Sales Add 00	High	Low	Close	Net Ch'ge
Potom El P rt.	489	[illegible]	[illegible]	[illegible]	....
Press Stl Car.	118	9¼	9	9¼	+ ⅜
Proct & Gam.	5	65	64¾	64¾	— ⅜
Pub Sv Colo.	11	56⅝	56⅜	56⅜	— ⅛
Pub Sv E & G.	34	25	24⅞	25	....
PSE&G pref.	7	29	28¾	28¾	....
Pub Sv Ind.	6	29	28⅞	28⅞	— ⅜
Publick Ind	26	16⅜	15⅞	15⅞	— ⅛
Pullman	20	37⅞	37½	37¾	+ ⅛
Pure Oil	80	35	34½	34⅞	+ ⅝
Purity Bk	1	30½	30½	30½	+ ⅜
RADIO CP	183	20⅛	19¾	20	+ ⅛
Radio pf	4	77½	76¾	76¾	—1½
Radio K O	7	7¾	7⅝	7¾	....
Raybest Man	7	30¾	29⅞	30¾	+ ⅞
Rayonier	13	31¾	31⅛	31½	+ ¼
Rayonier pf	4	33¼	33⅛	33¼	+ ¼
Reed R Bit	3	16¾	16½	16¾	+ ¼
Reeves Bros	6	14⅛	13⅞	14	....
Rem Rand	11	12⅞	12¾	12¾	....
Rem Rand pf	2	91	90	90	—1
Reo Motors	6	15¼	15	15	— ¼
Repub Avia	22	8⅞	8¾	8¾	— ⅛
Repub Pict	50	4¼	4⅛	4⅛	....
Repub Stl	72	33¾	33⅜	33¾	+ ¼
Rep Stl pf	2	110	110	110	+1¾
Revere C & B.	10	20½	20	20⅜	— ⅛

	Sales Add 00	High	Low	Close	Net Ch'ge
West Auto Sup	20	48	47¼	48	+1
West Mary	4	16⅞	16⅞	16⅞	— ⅛
West Un Tel	64	30	29⅝	29¾	— ⅛
West Air Br	28	26⅞	26⅝	26¾	— ¼
West Elec	41	34⅞	34⅝	34¾	+ ⅛
Weston El In	2	28	27½	28	....
Wheeling Stl n	59	30⅝	29⅞	30½	+ ⅜
White Dent	3	31¾	31¾	31¾	+ ¼
White Mot	10	20⅛	19¾	19¾	— ¼
White Sew M	6	44¾	44¼	44¼	+ ¾
Wilcox Oil	1	15	15	15	....
Willys Over	25	6⅛	6	6⅛	+ ⅛
Willys Ov pf	4	50¼	50	50	....
Wilson & Co.	28	13¾	13½	13¾	+ ⅜
Wilson Jon	2	10⅜	10⅜	10⅜	....
Wisc El Pw	3	20½	20½	20½	....
Woodward Ir	1	39⅝	39⅝	39⅝	+ ⅛
Woolworth	21	48	47¾	47¾	+ ⅛
Worth P & M	12	20⅝	20⅜	20½	....
Wrigley	1	84½	84½	84½	— ½
YALE & TOW	1	34¾	34¾	34¾	— ½
York Corp	26	13⅞	13⅝	13⅞	— ⅛
Young Spg & W	9	33⅞	33½	33½	— ⅛
Youngst S & T	19	84¼	83½	83½	— ½
Youngst S Dr.	31	15⅝	15	15	....
ZENITH RAD.	26	57½	56⅝	56⅞	— ⅝
Zonite Pd	13	5¼	5⅛	5⅛	....

Stocks Mark Time Despite Bright News

New York, May 18 (AP).—The stock market took a rather bleak view today of highly optimistic appraisals of the nation's economic health.

Traders nibbled at a hand-picked group of issues in a half-hearted way but there was no strong pressure behind the buying—or selling either, for that matter.

In Boston, meanwhile, a group of industrialists, skimmed off the top layer of management, spoke glowingly of business accomplishments and a bright road lying ahead.

In Memphis, Secretary of the Treasury Snyder told a gathering of Tennessee bankers that 1950 "will be one of the most profitable business years in our history."

WHAT STOCKS DID

	Thurs.	Wed.
Advances	424	527
Declines	399	348
Unchanged	307	305
Total issues	1130	1180

In New York, Ewan Clague, commissioner of the Federal Bureau of Labor Statistics, said America's economic picture is brighter than at any time since the 1948 postwar peak.

The market's reaction to all this was a good deal of labor and a very small advance.

Oil stocks did comparatively well, and selected chemical, radio-television, utility and industrial issues.

Changes either way were limited to fractions for the most part, a few exceeding a point. Gains outnumbered losses by a slim margin.

Trading was moderately active although turnover was down to 1,770,000 shares from 2,020,000 yesterday.

The Associated Press average of 60 stocks inched up .1 of 1 point to 78.5, the highest point reached since July, 1946. The utility group did best (helped along by American Telephone), followed by the rails. Industrials on average were unchanged.

Several issues reflected corporate news directly affecting them.

Nash Kelvinator, the most active issue, jumped 1½ to 21½ following announcement of an increase in the dividend to 50 cents a share from 35 cents.

N. Y. Curb Prices

Total curb sales yesterday, 370,000 shares; year ago, 200,417.

	Sales Add 00	High	Low	Close	Net Ch'ge
Alum Co Am	15	57¾	56	57¾	+1⅝
Am C P & L B	3	9⅛	9⅛	9⅛	....
Am Marac	177	4¾	4⅜	4¾	+ ¼
Am Repub	24	36¼	35½	36⅛	+ ⅝
Atlas Cp war.	28	5⅛	5	5	....
Atlas Ply	13	16¼	16	16¼	....
[illegible]					
Glen Ald Coal	5	14¼	14⅛	14¼	— ¼
Hazeltine	3	20½	20⅛	20½	+ ⅜
Humble Oil	8	89¾	89¼	89½	— ¼
Imp Oil	24	23⅛	22⅞	23	— ⅛
Kaiser Fraz	26	5⅞	5¾	5¾	....
Lone Star G	20	28	27½	28	+ ½
Louis L & E	42	31⅛	30⅝	30⅝	— ½
Mead John	10	14¾	14¼	14¼	— ½
Morris Pl Cl	2	5⅜	5¼	5¼	....
Nat Bell H	10	3½	3⅜	3½	+ ⅛
Nat Fuel G	17	12¾	12⅝	12¾	+ ⅛
Nat Un Rad	16	4⅝	4½	4½	— ⅛
N J Zinc	9	57½	56⅝	56⅝	— ⅞
Niag Hud Pw	92	17⅜	17⅛	17⅜	+ ¼
Niles Bem P	6	11⅜	11⅛	11¼	....
No'rop Airc	6	8⅞	8¾	8¾	— ⅛
Pancoast Oil	31	2⅞	2¾	2¾	— ⅛
Pantep Oil	17	5⅞	5¾	5⅞	....
Pennroad	19	11¾	11⅝	11¾	+ ⅛
Prod Corp	15	2⅝	2⅜	2⅜	— ¼
Raytheon Mf	32	11⅛	11	11	— ⅛
Royal Oil	21	11⅛	10⅞	11	....
Schulte (DA)	5	2¼	2⅛	2⅛	....
Scovill Mf	2	30¾	30½	30¾	....
Select Indus	8	3⅞	3¾	3¾	— ⅛
Sheller Mf	47	29½	27⅞	29⅛	+1⅝
Sherw Wms	2	62¼	62¼	62¼	+ ½
Solar Airc	7	15	14⅝	14⅞	....
Sonotone	15	4⅝	4½	4½	....
So Penn Oil	5	32⅜	32	32	+ ⅛
South Roy	4	41	40	41	— ⅞
Std Cap & S	9	13⅞	13⅜	13½	— ½
Std Oil Ky	12	39⅝	39	39¼	— ⅜
Technico	25	22⅞	22⅛	22⅛	— ¾
Tish Real	1	13¾	13¾	13¾	— ¼
Unit L & Ry	74	28⅛	28	28⅛	+ ⅛
Valspar	6	6⅞	6¾	6¾	....
Waltham Wat	6	1⅛	1⅛	1⅛	+ 1/16

Commodity Index

New York, May 18.—The Associated Press weighted wholesale price index of 35 commodities today rose to 165.40, new 1950 high.

Previous day, 164.99; week ago, 163.88; month ago, 160.25; year ago, 155.32.

	1950.	1949.	1948.	1947.
High	164.99	177.37	208.14	207.94
Low	159.30	150.05	176.70	164.05

(1926 average equals 100.)

Naval Stores

Savannah, Ga., May 18 (AP).—Turpentine, 40 cents; offerings and sales, none; receipts, 862; shipments, 66; stocks, 10,799.

Rosin: Offerings and sales, 560; receipts, 1070; shipments, none; stocks, 31,719.

Quote: B, D, E, 5.10; F, G, H, I, K, M, N, 5.15; WG, 5.17; WW and X, 5.26.

New York Bond Prices

By The Associated Press

Total bond sales yesterday, $3,850,000; year ago, $2,757,500.

Dow-Jones Bonds

New York, May 18 (U.P.).

	Close.	Net ch.
40 bonds	101.24	+0.04
10 first rails	104.94	Unch.
10 second rails	92.39	+0.19
10 utilities	105.14	—0.01
10 industrials	102.51	—0.03

Sales in thousands		High	Low	Close
WORLD BANK BONDS (Dollars & 32ds)				
17	Int B R&D 3 '72.	103.12	103.12	103.12
CORPORATION BONDS				
4	Am & FP 5 2030.	99½	99⅜	99½
54	Am T&T 3⅛ '59.	129½	128½	129½
7	Am T&T 2⅞ '87.	102½	102⅜	102½
293	Am T&T 2¾ '57.	119¾	119	119¾
497	Am T&T 2¾ '61.	115¼	114⅝	115¼
15	Am T&T 2¾ '80.	99⅞	99½	99⅞
16	Am T&T 2⅝ '86.	96⅜	96⅛	96⅛
15	Am Tob 3 '62	103¾	103½	103½
14	Am Tob 3 '69	104¾	104⅝	104⅝
24	ACL 4 '52	103⅜	103¼	103¼
3	ACL 4½ '64	104⅞	104½	104⅞
9	B&O 6 '95 J. 9	68	68	68
10	B&O 5 '75 B	91½	91½	91½
5	B&O 5 '96 G	58	58	58
15	B&O 5 '96 M	58	57¾	57¾
50	B&O 5 2000 K	58	57¾	58
8	B&O cv 4½ 2010	46½	46¼	46¼
8	Bell Pa 5 '60 C	122¼	121½	121½
6	Bost Me 4 '60	70⅝	70½	70½
19	Buf R&P '57 st.	64	63½	64
10	Cap Airl 4 '60 B.	102	102	102
58	CRRNJ 3¼ '87	43¾	43⅝	43⅝
13	C & O 3½ '96 D.	100⅞	100⅜	100⅜
9	C&EI inc '97	43½	43	43½
50	CMSPP in 4½ 2019	64½	64¼	64½
8	CMSPP cv 4½ 2044	54¾	54⅝	54¾
46	C&NW 4½ '99	55	54⅝	54¾
7	Cl El Ill 3 '70	107¼	106½	107¼
8	Colo S 4½ '80	75	74½	75
111	Con Ed cv 3 '63	132	130¼	132
9	Del L&W 4 2042	66	65¼	65¼
23	Det Ed cv 3 '58	115⅜	114¾	115⅜
7	Erie 4½ 2015	65¾	65½	65¾
8	Fla EC 5 '74	68¼	68⅛	68¼
7	Hud C 5 '62A	89⅞	89¾	89⅞
15	H&M rfg 5 '57	68½	68½	68½
26	H&M inc 5 '57	38¼	37⅞	38
6	Ill Bell 2¾ '81	102⅝	102½	102½
14	IC 4¾ '66	94½	94¼	94¼
5	IC 4 '53	104¾	104½	104¾
11	ICCSL 5 '63A	103⅞	103¾	103⅝
5	ICCSL 4½ '63	100¾	100½	100⅛
76	Int GN 1st 6 '52	90	89½	90
6	Leh V 5 2003 C	63¾	63½	63¾
50	Leh V 4½ 2003 E	40	39¼	40
27	Leh V 4 2003 D	36	35⅛	35⅛
6	L & N 3¾ 2003	48½	48¼	48½
64	Manati S 4 '57	103¼	103	103¼
10	M-K-T 5 '62 A	93	92¾	93
16	M-K-T 1st 4 '90	82¼	82	82¼
68	Mo P 5½ '49	48⅜	48⅛	48⅜
5	Mo P 5 '65 A	103⅜	103	103⅜
65	Mo P 5 '77 F	103¾	103	103⅝
14	Mo P 5 '78 G	104½	103⅜	104⅛
36	Mo P 5 '81 I	103½	103	103⅛
38	Mo P 4 '75	78½	78	78
8	Mor & E 4½ '55	84	83½	84
20	Mor & E 3½ 2000	59	58⅛	59
5	Nat Stl 3 '65	104¼	104¼	104¼
21	N Y C 5 2013	70	69⅝	69¾
27	N Y C 4½ 2013 A	63½	63¼	63½
10	N Y C 4 '98	59⅜	59½	59½
52	NYNH inc 4½ 2022	44¾	44¼	44¾
62	N Y N H H 4 2007	66⅜	66	66
20	N Y O W 4 '92	7⅜	7½	7⅜
12	Norf W 4 '96	127	127	127
6	Nor P 4¼ '75	102¾	102⅝	102¾
15	Nor P 4 '97	108¾	108⅝	108⅝
18	Nor P 3 2047	65¼	64⅞	65¼
8	P G & E 3 '74	105	104¾	104¾
13	Pen R R 4½ '65	104¼	104⅛	104¼
12	Pen R R 4¼ '81	97½	97¼	97¼
25	Pen R R 3¼ '52	101⅜	101⅛	101⅛
10	Phil El 2¾ '74	102¼	102¼	102¼
132	Phil Pet cv 2⅜ '75	107⅞	107½	107¾
55	St L S F 4½ 2022	61⅞	60⅝	61⅞
36	St L S F 4 '97	92	91⅝	92
34	Sea A L inc4½ 2016	85¼	84¾	85¼
12	So Pac 4½ '81	94	93¾	93¾
21	So Pac 4½ '69	96⅞	96½	96½
9	So Pac 4½ Or '77	101⅞	101¼	101⅞
214	So Pac cv 3 '60	105½	105¼	105½
5	Sou Ry 5 '94	114¼	114¼	114¼
26	Sou Ry 4 '56	94⅜	93¾	94⅜
50	Th Ave 5 '60	23½	22½	23¼
10	Univ P 3¾ '59	89	89	89
5	W Md 4 '52	104	103⅞	104
17	West Un 5 '60	97	96¾	97
37	West El cv 2.65 '73	110	109⅝	109⅝
75	W El cv 2.65 '73 c	105¾	105¼	105¼
5	Wis Cen 4 '49	77⅜	77⅜	77⅜

Business Outlook, Additional Market News on Page 31

D. C. Securities

Yesterday's quotations on Washington Stock Exchange:

	Sales.	High.	Low.	Close.
Pepco rights	25,788	3/32	1/16	1/16

Sales

Wash Gas com. 75 at 26¾.
Pot Elec Pwr com. 60 at 15⅛, 100 at 15⅛.
Capital Transit Co. 7 at 31½, 1 at 31½.
Capital Transit 4s, $1000 at 99.
Pot Elec Pwr com. 10 at 15.
Va Elec & Pwr com. 90 at 21⅛.
Riggs Bank com. 1 at 370.
Va Elec & Pwr com. 60 at 21⅛.
Natl Union Ins. 12 at 18½.
Pot Elec Pwr com., 44 at 15⅛, 200 at 15⅛, 100 at 15⅛.
Wash Gas com., 36 at 26½.

	Bid.	Asked.
BONDS		
Public Utility		
Am T&T cv deb 2¾s, 1957	118¾	119½
Am T&T cv deb 2¾s, 1961	114¼	115¼
Am T&T cv deb 3⅛s, 1959	128¼	129½
Cap Tran 1st Ref 4s, 1964	98½	99
Georgetown G 1st 5s, 1961	120	123
Pot Elec Pwr 3¼s, 1966	102½	.....
Pot Elec Pwr 3¼s, 1977	106	.....
Pot Elec Pwr 3s, 1983	102	.....
Pot Elec Pwr 2⅞s, 1984	103⅛	.....
Wash Gas 5s, 1960	120	.....
Miscellaneous		
Ter Rf&W Cp 1st 4s, 1958	102	.....
STOCKS		
Public Utility		
Amer Tel & Tel (9)	160½	.....
Capital Transit (a.50)	31½	32½
Pot Elec P com (.90) (xr)	15	15¼
Pot Elec Pwr rights	1/16	3/32
Pot El P 3.60% pf A (1.80)	47	48
Pot El P 3.60% pf B (1.80)	47	48½
*Southern Co com (u.30)	12¾	13
Va Elec & Pwr com (u1.20)	20½	21⅛
Wash Gas Lt com (1.50)	26½	.....
Wash Gas Lt cum pf (4.25)	103¾	.....
Wash G Lt cum cv pf (4.50)	106¼	.....
National Banks		
Capital (†1.00)	28	30
Liberty (8)	315	.....
Lincoln (†5)	340	.....
Riggs (†12)	370	380
Washington (6)	300	.....
Trust Companies		
Amer Sec & Tr (†1.00)	31¾	33
Natl Sav Tr (†8.00)	427	.....
Prince Geo Bk&Tr (1.20)	30	.....
Union Trust Co (†1.00)	42	45
Wash Loan & Tr 12)	341	.....
Savings Banks		
Bank of Bethesda (†1.50)	31½	.....
Com & Savings (†10)	350	.....
Fire Insurance		
American (†6)	160	.....
Firemen's (1.40)	32	.....
National Union (.75)	17½	.....
Title Insurance		
Columbia (†30)	13½	.....
Real Estate (†6)	180	205
Miscellaneous		
Carpel Corp (1.00)	13½	.....
Garfinckel com (1.50)	17¼	18
Garf 5½% cu cv pf (1.375)	22½	23½
Garf 4½% cu cv pf (1.125)	18½	19½
Hecht Co. (1.80)	30¼	30½
Hecht 3¾ cum pf (3.75)	97½	.....
*Lanston Mono (†2.00)	19	20¼
Mergenthaler Lino (a.75)	53	55
Natl Mtge&Inv pf (p.60)	7¾	.....
Peoples Drug (2.00)	34⅛	.....
Security Storage (†5)	118	125
Ter Ref&Wh Corp (3)	53	.....
Wdwd & Loth com (2.00)	34¼	35
Wdwd & Loth pf (6)	106	107

*Ex-dividend. (xr) Ex-rights. †Plus extra or extras. (a) Paid so far this year. (p) Paid 1949. (u) Unlisted.

Dividend Actions

New York, May 18 (AP).—Dividends declared:

	Rate.	Period.	Stk. of record.	Payable.
Accumulative				
East Sta C $7 pf A	$1.75	..	6- 9	7- 1
East Sta C $6 pf B	$1.50	..	6- 9	7- 1
Reduced				
Natomas Co	40c	..	6- 1	7- 1
Lawrence Leather	30c	..	5-26	6-12
Increased				
Sprague Elec	30c	..	5-26	6-15
Nash Kelvin	50c	..	6- 5	6-26
Raybestos Manhat	50c	..	5-26	6-12
Utah Pw & Lt	45c	..	6- 5	7- 1
Muskogee Co	30c	..	6- 1	6-12
Resumed				
Ches & Ohio Rwy	50c	..	6- 1	6-20
Initial				
Viking Pump new	25c	..	5-31	6-15
Extra				
Chic Mill & Lumb	30c	..	6-15	6-30
Regular				
Aerovox Corp	20c	..	6- 1	6-15
Amer Enka	$1.00	Q	5-29	6-26
Amer Export Lin	50c	Q	6- 1	6-14
Anderson Prich Oil	25c	Q	6-16	6-30
Dobeckmun	15c	..	6- 1	6-10
Emporium Capwell	50c	..	6- 1	6-10
Holt Henry	12½c	Q	6-20	6-30
Laclede Chris	35c	..	6- 9	7- 1
Lawson & Sess	30c	..	6- 5	6-15
West Va Pulp & P	50c	..	6-15	7- 1
Weyerhaeuser Timber	75c	..	5-29	6- 7
Glenmore Dist A&B	20c	Q	6- 1	6-10
Greyhound Corp	25c	Q	6- 7	6-30
Joy Mfg	50c	..	5-29	6-10
Nat Sug Ref	50c	..	6-15	7- 3
Pneumatic Scale	40c	..	5-19	6- 1
Southern Pac	$1.25	Q	5-29	6-19
United Corp	10c	..	6- 5	6-30
Diana Stores	15c	Q	5-26	6-15
Chickasha Cot Oil	25c	Q	6- 8	7-15
Chickasha Cot Oil	25c	Q	9- 6	10-15
Emerson Dr A&B	25c	..	5-25	6- 9
Grace W R & Co	25c	Q	5-29	6-10
Hercules Cement	50c	Q	6-20	7- 1
Int Harvester	35c	Q	6-15	7-15
Mergenthaler Lino	75c	..	6- 6	6-15
Penn El Switch A	30c	Q	6- 1	6-15
Reynolds Met	25c	..	6-19	7- 1
U S Foil A&B	20c	..	6-19	7- 6

Chicago Grain

Chicago, May 18 (AP).—A slow decline picked up speed toward the close on the Board of Trade today, leaving all grains with fair-sized losses and at about their lows for the day. Soybeans and lard held steady.

While there was no immediate news for the late break, it appeared that profit-taking played a large part in the selling. Oats, which have been flying into new high territory this week, took the severest beating. May oats fell nearly 4 cents from the early high.

Wheat ended 1⅛ to 2 cents lower; corn was ⅜ to 1 cent lower; oats were 1⅝ to 2¾ lower; rye was 3¼ to 4 cents lower; soybeans were unchanged to ¼ lower, and lard was 3 cents lower to 8 cents a hundred pounds higher.

Range follows:

	Open.	High.	Low.	Close.
Wheat—				
May	2.34⅛	2.34⅜	2.31¾	2.32-31¾
July	2.16¾	2.17¾	2.15⅛	2.15⅛-¼
Sept.	2.16⅞	2.17⅜	2.14¾	2.15-15⅛
Dec.	2.18¾	2.19⅜	2.17½	2.17½-⅝
March	2.17½	2.18	2.16¾	2.16¾
Corn—				
May	1.47⅞	1.48¼	1.47¼	1.47½-⅝
July	1.45⅞	1.46⅜	1.45¼	1.45⅜-½
Sept.	1.39½	1.39⅝	1.38¼	1.38⅜
Dec.	1.31	1.31⅝	1.30¼	1.30⅜
March	1.31⅝	1.31⅞	1.31⅝	1.31¾
Oats—				
May	91⅛	91⅝	88	88
July	83⅝	83⅞	80⅞	81⅜-⅝
Sept.	76½	76¾	73¼	74¾-½
Dec.	76¾	77	73¼	74½-74
March	76¼	76¼	73½	73½
Rye—				
May	1.37	1.37½	1.34	1.34
July	1.38½	1.39¼	1.35⅛	1.35¾-⅛
Sept.	1.41¾	1.41¾	1.38	1.38
Dec.	1.45½	1.45½	1.41½	1.41½-¾
Soybeans—				
May	2.91	2.92¾	2.87¾	2.91-91¼
July	2.91	2.94	2.88¾	2.92-92¼
Nov.	2.19	2.19¼	2.17¾	2.18½-¾
Jan.	2.20	2.20	2.18¾	2.19½-¾
Lard—				
May	12.10	12.20	12.07	12.10
July	12.40	12.40	12.27	12.27
Sept.	12.55	12.55	12.50	12.50
Oct.	12.50	12.50	12.40	12.45
Nov.	12.42	12.45	12.40	12.45
Dec.	12.75	12.75	12.70	12.70

Cash Grain

Chicago, May 18 (AP).—WHEAT—No. 3 yellow hard, 2.31.

CORN—Sample grade yellow (old), 1.45¾; No. 1 yellow, 1.51¼; No. 2, 1.50⅛@1.51; No. 3, 1.48½@1.50.

OATS—No. 1 mixed, 92½; No. 2 heavy mixed, 93; No. 1 heavy white, 95@95½; No. 1 white, 94@96; sample grade heavy white, 93½.

BARLEY—Nominal: Malting, 1.40@1.60; feed, 1.20@1.25.

We offer:
LEXA OIL CORP.
Common Stock
Price 25 Cents per Share
Orders Executed by
TELLIER & CO.
42 Broadway, N. Y. 4 Digby 4-4500
Local Representative
MR. SHERLEY COLBERT
707 20th St. N.W.
Washington 6, D. C.
Tel. STerling 6815

FRIGIDAIRE
Dehumidifier
STOP MOISTURE DAMAGE
Electrically
• Eliminates mold, mildew, mustiness, rust, corrosion, sweating walls, floors, dripping pipes.
• Operates on a simple refrigeration principle with the Famous FRIGIDAIRE Meter-Mizer. No chemicals used.
• A General Motors Product.
FREE 5-day Trial Demonstration in your home
Ask about our RENTAL-PURCHASE PLAN
CALL
DISTRICT ELECTRIC CO.
5023 Wisconsin Ave. N.W.
WO. 4902

WHY DIVERSIFY YOUR INVESTMENTS?
"A river fed by 100 streams is less likely to go dry than one with a single source."
And . . . an investor whose income flows from the profits of many corporations enjoys security that is impossible to a man whose fortunes rise or fall with a single enterprise. •
Mutual Investment Companies offer every investor, large or small, the opportunity to broadly diversify his investments.
Why not stop in and discuss your investment requirements with us, or write or telephone for an appointment.
AUCHINCLOSS, PARKER & REDPATH
729 15th Street N.W.
NA. 4322
8701 Ga. Ave., Silver Spring, Md.
SLigo 0770
MEMBERS NEW YORK STOCK EXCHANGE

NO TWO WAYS ABOUT IT... By Larry Reynolds

AND THERE ARE NO TWO WAYS ABOUT THIS . . . AT TODAY'S POPULAR PRICE HUNTER IS BY FAR YOUR BEST BUY FOR FINER QUALITY, BETTER FLAVOR, SMOOTHER TASTE.
An American Gentleman's Whiskey Since 1860
Hunter-Wilson Distilling Co., Inc., Louisville, Ky. Blended Whiskey 86.8 Proof. 65% grain neutral spirits

OVER 6 MILES OF OCEAN BEACH SOLD TO SATISFIED PURCHASERS IN 4 WEEKS!!!

WHY? Public Demand Has Forced Sales Ahead of Plans, Necessitating the Opening of This New Section Before the Scheduled Date!! To Delay Is to Pass Up an Unusual Opportunity Which Comes Only Once!!

ON THE ATLANTIC OCEAN!!

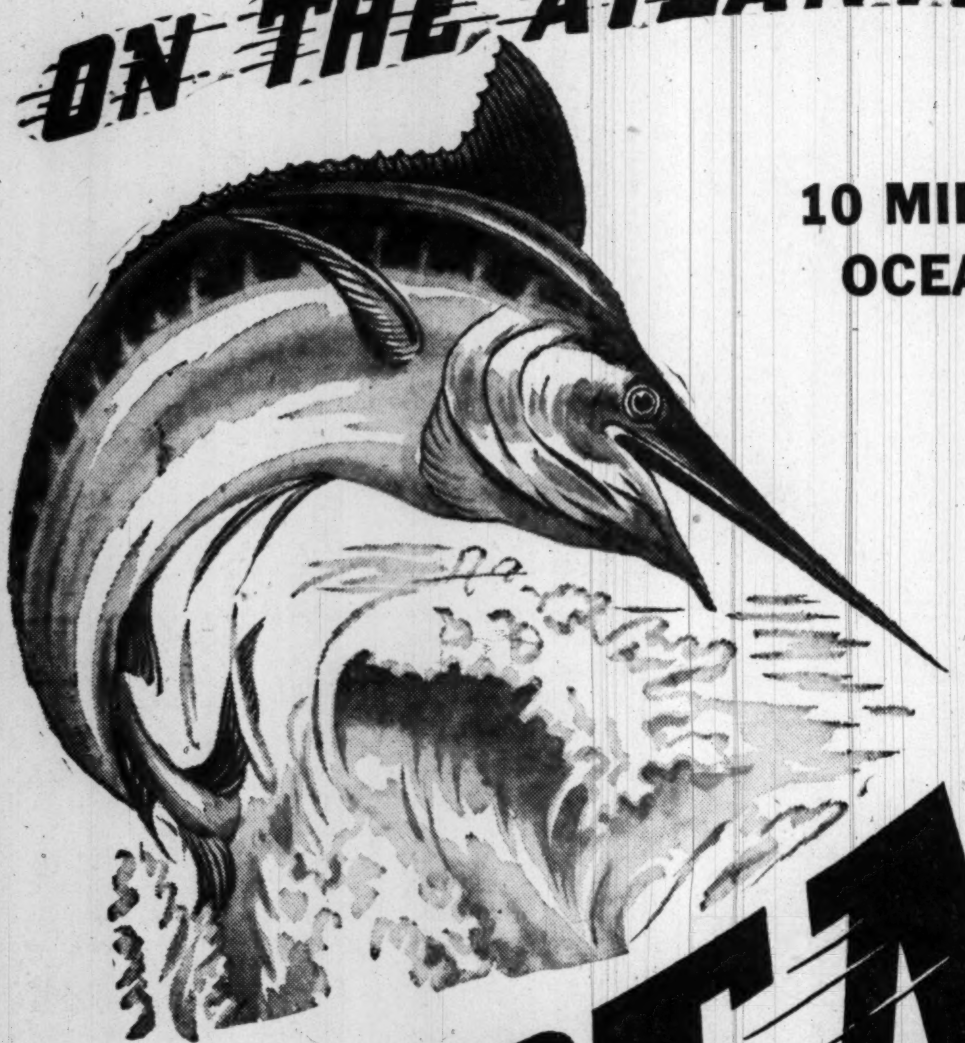

10 MILES SOUTH OF OCEAN CITY, MD.

OCEAN BEACH MD.

NEW SECTION 2 MILES LONG NOW OPEN

Large Ocean Beach Sites, 100 ft. wide by 200 ft. deep

$450.

(Approx. One-Half Acre)

$65 Down

$10 Monthly

ALSO

DIRECT OCEAN FRONT SITES

NOW AVAILABLE

100 ft. wide by 200 ft. deep (Approx. One-Half Acre)

OFFICE HOURS: 9 A.M. to 9 P.M. Daily, Including Sat. and Sun.

★ MILES OF BEAUTIFUL ATLANTIC OCEAN BEACH!

Ocean Beach, Maryland, offers for your enjoyment miles of beautiful white sand beach—one of the finest and widest beaches along the entire Atlantic Coast. The exhilarating surf at Ocean Beach calls you to healthful recreation, where you and your children can spend carefree days in fun and frolic. This area is famous for its unsurpassed surf fishing, and equally noted for its White Marlin and other game fish. Here are all the joys that Ocean Beach offers—magnificent, clean, white sand beach, sparkling blue ocean, surf fishing, safe surf bathing, and all the thousand and one diversions that an unspoiled virgin beach has to offer.

★ NEW GATEWAY TO OCEAN BEACH, MARYLAND

The 44 million dollar Chesapeake Bay Bridge now under construction (to be completed by or before 1952), and a connecting system of super highways also under construction, will make Ocean Beach, Maryland, quickly accessible to the Nation's Capital.

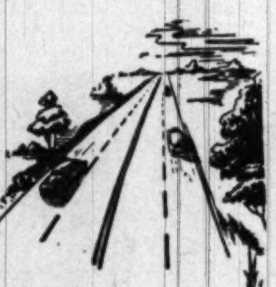

★ BUY NOW FOR THE FUTURE!!!

Because Ocean Beach, Maryland, is not now developed we are able to offer, for the first time, large beautiful Ocean Beach sites at amazingly low prices . . . Its possibilities are unlimited, and prior to community development of this magnificent, unspoiled Atlantic shore, you can obtain large Ocean Beach sites, 100 ft. wide by 200 ft. deep, for $450, and direct ocean front sites, 100 ft. wide by 200 ft. deep, available in new section. (All sites approx. one-half acre.) Convenient terms if desired. Come to the office today and select a choice location right on the Atlantic Ocean! A few commercial sites for business opportunities still available.

Leon Ackerman

Suite 100, Barr Building—910 17th Street N.W. EXecutive 0511—EXecutive 2999

CHECK THIS PAGE EVERY FRIDAY

The POST'S WEEKLY PARADE of Things You Want!

A CONVENIENT GUIDE TO SHOPPING

MILSTONE'S

ACME LIQUOR STORE
RETAILERS—IMPORTERS
927 Penna. Ave. N.W. STORE HOURS: DAILY FROM 10 A.M. TO 6:30 P.M.

We Honestly Believe Our Prices To Be the Lowest in D. C.

Bit O' Kentucky

BOTTLED-IN-BOND—100 PROOF
KENTUCKY STRAIGHT
Bourbon

Distilled and bottled in the heart of Kentucky, exclusively for THE HOUSE OF MILSTONE. Rated in mellowness, in fine taste, and real value!

4 YRS. OLD
$47.75 Case of 12 Bottles

$3.99 FIFTH

Also available — 8-yr.-old — 100 proof bottled-in-bond, Bit O' Kentucky Straight Rye Whiskey. $3.99 FIFTH

IRVING'S

10th and E Streets N.W. EXecutive 2626
Open Friday & Saturday, 9 to 7
FREE PARKING OPPOSITE STORE

200 to Sell! Nationally Advertised
"Nylon"—"Ducksheen"—Canvas

Golf Bags ½ Price!

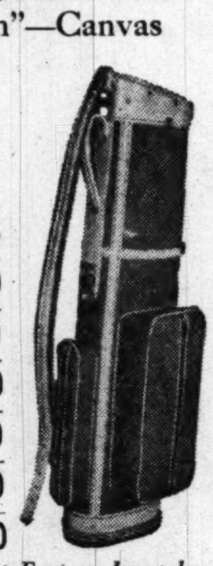

• 7:50 List—Ladies 9 Club Canvas Golf Bags	3.75
• 11.00 List 14 Club Nylon Golf Bags	5.50
• 12.00 List Ladies 9 Club Canvas Golf Bags	6.00
• 12.00 List Men's 14 Club Canvas Golf Bags	6.00
• 12.00 List 12 Club Canvas Golf Bags, "Pipe Organ" style	6.00
• 13.00 List 9 Club "Ducksheen" Golf Bags, in colors	6.50
• 18.00 List 14 Club "Nylon' Golf Bags	9.00

● *Slight Factory Irregulars*

PEERLESS

"MODERN HOUSE," 819 7th St. N.W.

Waffle Button Tufted
Occasional Chair
Regularly $69.95

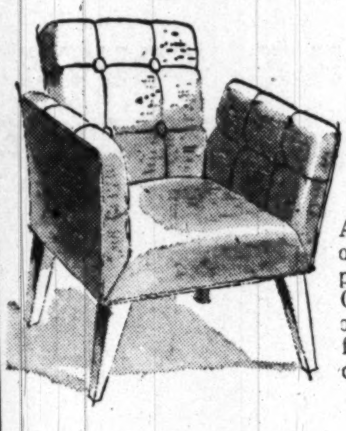

$55

An outstanding value on one of our most popular styled chairs. Choose from a group of modern discontinued fabrics. Charge accounts invited.

PLAZA SPORT SHOP

Agents: A. G. Spalding & Bros.
10th & E Sts. N.W. Free Parking in Star Parking Plaza RE. 2545
Open Every Day 9 A.M to 6:15 P.M ● Sat. 'til 7 P.M.

Women's Lightweight
Aeroplane Luggage
15-in. Overnite Case

Exclusively Ours!

$5.88

- *Plus Tax*
- *Initialed Without Charge*

These handsome cases are made with all wood box construction. 3-ply veneer. Top and bottom covered aeroplane type canvas, plastic binding and handle, brass-plated locks, rayon lining with four pockets. Two-tone combinations of wheat color with red, blue, green or brown bindings.

- 18" Overnight Case $6.88
- 21" Weekend Case $7.88
- 24" Weekend Case $8.88
- 26" Pullman Case $11.88
- 29" Pullman Case $12.88
- Wardrobe Case $14.88
- Hat & Shoe Case $14.88
- Fortnighter Case $22.50
- Train Case $8.88

CLEAN-RITE STORES

"Washington's Vacuum Center"
ME. 5600 925 F ST. N.W. *Open Daily to 6*

GENERAL ELECTRIC

MODEL AVT-160
TANK TYPE
Cleaner
COMPLETE WITH CLEANING TOOLS

29.95
Full Cash Price

1 YEAR WRITTEN GUARANTEE

LIBERAL ALLOWANCE ON YOUR OLD CLEANER

FOR FREE HOME DEMONSTRATION PHONE ME. 5600

PARK ANYWHERE WE PAY ONE HOUR

BLACKISTONE, Inc.

FLORISTS 1407 H ST. N.W. DIstrict 1300
804 17th St. N.W. STerling 8058
RING BLDG. RE. 7282 1200 18th St. N.W.
3171 WILSON BLVD. GL. 4248 OX. 1918
7331 WISCONSIN AVE. WIsconsin 1300
This Special for Five Stores

Week-End Special Box!
18 ROSES
Plus
1 Gardenia

$3.50
DELIVERED

Eighteen lovely flowers to make a colorful floral arrangement, as well as a perfect white gardenia to wear or float in a bowl.

Friday & Saturday Only

The Young Men's Shop

38th Year at 1319 F Street

Men's Washable
Seersucker Robes
Friday Only

$4.89

Nicely tailored robes of fine quality cotton seersuckers that wash so easily and need no ironing . . . Neat striped patterns . . . Full cut . . . 3 roomy pockets and neat sash. Small, medium, large.

A & N Trading Co.

For 30 Years Headquarters for Military Clothing & Accessories
8th & D Sts. N.W. RE. 2545

Boys' Washable
Summer Pants

$1.00

Practical, lightweight washable pants made of sturdy Sanforized cotton materials. Large selection of colors in sizes 4 to 16.

- Boys' Polo Shirts, sizes 6 to 16 .... 2 for $1
- Boys' Sport Shirts, sizes 8 to 18 .... $1.00

SPORT CENTER

"Where Sportsmen Meet"
EIGHTH and D STS. N.W. REpublic 2545
Washington's Largest Official Boy Scout Headquarters.
Open Daily, 9 to 6:15. Sat. to 7 P. M.

Reg. 16.00 Salt Water
Fishing Outfits

$7.49

Outfit consists of . . . 2-piece boat rod, Tonkin cane with double grip, screw-locking reel seat, chrome steel guides and tips; Ocean City "St. Lucie" reel, 250-yard free spool, star drag; 50 yards linen "Cuttyhunk" line.

Tennis Rackets Restrung By Our Factory-Trained Experts

MANHATTAN

AUTO & RADIO CO.
Established 36 Years
Both Sides of 7th St. at R St. N.W.
Store Hours: Week Days, 8 a.m. to 6 p.m. Fri. & Sat., 8 a.m. to 8 p.m. Open Sundays and Holidays 8 a.m. to 1 p.m. Phone NOrth 7557
FREE PARKING
Sale Day EVERY DAY at Manhattan!

Save $15.75 on this "Philco" Auto Radio

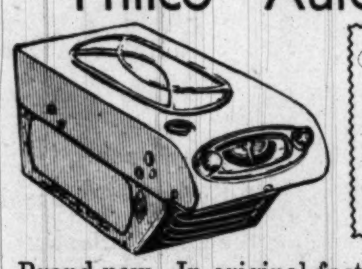

List Price $44.50
$28.75
TERMS—TRADE

Brand new. In original factory carton. Wonderful selection; brilliant clarity. Discontinued model CR-2. Installation and aerial extra.

MANHATTAN AUTO & RADIO CO.
Authorized British Austin—SALES—SERVICE—PARTS

KITCHEN CENTER

1715 Rhode Island Ave. N.E. HUdson 6640
OPEN 'TIL 9 FREE PARKING
Designers of Complete Kitchens for the Home

Space Saver **Duwall** FORMICA TOP
Drop Leaf Table
Use it anywhere

Ideal for that tight corner

$17.95 24"x24"
Reduced from $24.95
$21.95 36"x24"
Reduced from $39.95

Any Size or Color Also Made to Order
See the largest display of fine kitchens and kitchen equipment in Washington at KITCHEN CENTER

MORTON'S

Southeast Store Open Every Night Until 9
312-16 Seventh St. N. W.
2324 Pennsylvania Ave. S.E.

Exactly 30
$95 to $115
Mouton-dyed Lamb
Fur Coats

$58 Plus Tax

An amazing special purchase. Buy now for next year. Full 7 striped mouton-dyed lambs that look like the richest beaver. Also solid color dark brown mouton-dyed lamb. Full length styles with Barrymore collars, deep cuffs and flaring backs. All lined with rayon satin. **A small deposit holds your choice.**

MORTON'S—Downtown Only

WASHINGTON JEWELERS

Next to Keith's Theater
615 15th Street N.W. ST. 4044

GENUINE QUARTZ JEWELRY

In Their Natural Colors . . .
These Beautiful Pieces Are . . .
THE ADDED TOUCH TO ANY SUMMER ENSEMBLE
Earrings $1.95
Bracelet & Necklace .... $2.95 ea.
Sale on Costume Jewelry, 50c up
FRIDAY & SATURDAY ONLY

ELECTRICAL CENTER

Television Center
Television—Radios—Appliances—Records
414 10th St. N.W. ● Our 16th Year ● NA. 8872

NATIONALLY FAMOUS 1950
Washers

$54.95
CONVENIENT TERMS

Just look at it! You Know that it will do any and all of your laundering safely with the minimum of work for you. No complicated dials . . . your clothes wash only as long as you want them to! . . . and they always wash clean with the vertical agitator. These buys can't last so you'd better hurry!

One Hour Free Parking at the Star Plaza Garage, 10th and E Sts. N.W.

THE ORIGINAL SURPLUS SALES CO.

"We Will Not Be Undersold"
925 Pennsylvania Ave. N.W. and 425 10th St. N.W.
Open Daily 9 A. M. to 6:15 P. M. ● Friday to 7 P. M.
Thursday & Saturday to 9 P. M. ● REpublic 2545

Sensational Value!
Indoor & Outdoor
Paint

$1.99
GALLON

Smooth, durable, easy-to-apply paint. Ideal for walls, floors and many other uses. Large selection of colors in enamel, flat or outside paint.

● *Full Line of Brushes at Lowest Prices*

HECHINGER CO.

NORTHEAST 15th & H Sts. At Bladensburg Rd.
NORTHWEST 5925 Ga. Ave. At Military Rd.
ANACOSTIA 1905 Nichols Ave. At Good Hope Rd.
VIRGINIA Falls Church, Lee Hy. At Hillwood Ave.

Quality-Built "American"
14" Lawn Mower
"American" Made—
Repair Parts
Readily Available!
Special Friday-Saturday

"Harry Homeowner" is Trademark of Hechinger Co.

$11.95
Delivered

An easy to push American lawn mower at a low, low price. Large wheels, four-blade cutting reel, self adjusting ball bearings, raised edge tool steel bed knife.

C.O.D. ORDERS, AT. 1400 Charge Accounts Invited

AT THE HECHT CO., WASHINGTON & SILVER SPRING

The AMERICAN HOME Magazine SAYS: "Woman's Work is Quickly Done... With Modern Equipment"

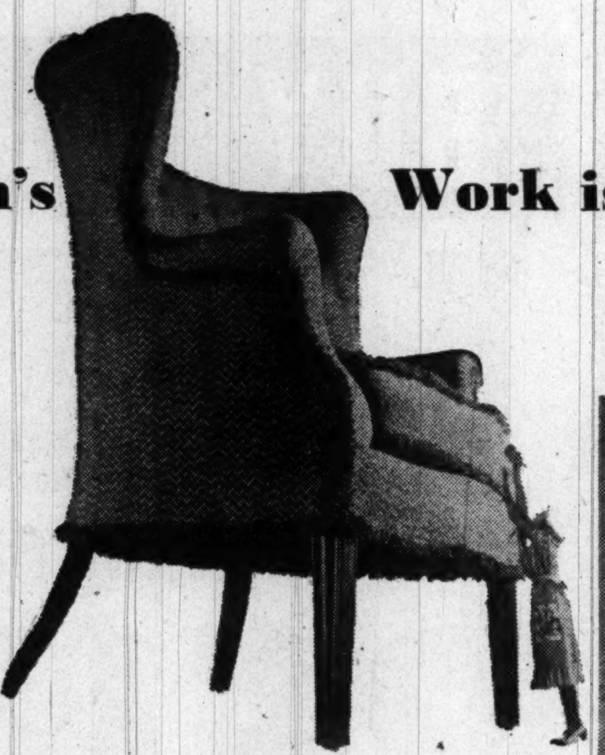

Save 371 Steps in Dusting Just One Chair!

UNIVERSAL
Vacuum Cleaner

COMPLETE WITH 6 SPECIAL CLEANING ACCESSORIES 49.95

"It pays to run your home with up-to-the-minute tools," says The American Home Magazine. They save so much time and effort. Why, the upholstery brush of this Universal Cleaner alone saves you 371 strokes in dusting just one chair! Yet that's just one feature . . . there are six cleaning tools in all . . . specifically designed to save you effort in cleaning your home from top to bottom! There's no messy dust bag to empty . . . when you're through cleaning, just remove the disposable paper bag from the tank . . . throw it away! Truly a time and work-saver, this brand new model is priced at just 49.95! (Only $10 down payment). See it . . . buy yours at The Hecht Co. now!

EXTRA! A full year's supply of disposable paper cleaning bags at no extra charge when you buy your Universal at The Hecht Co.

5th Floor, The Hecht Co., Washington; Lower Level, Silver Spring

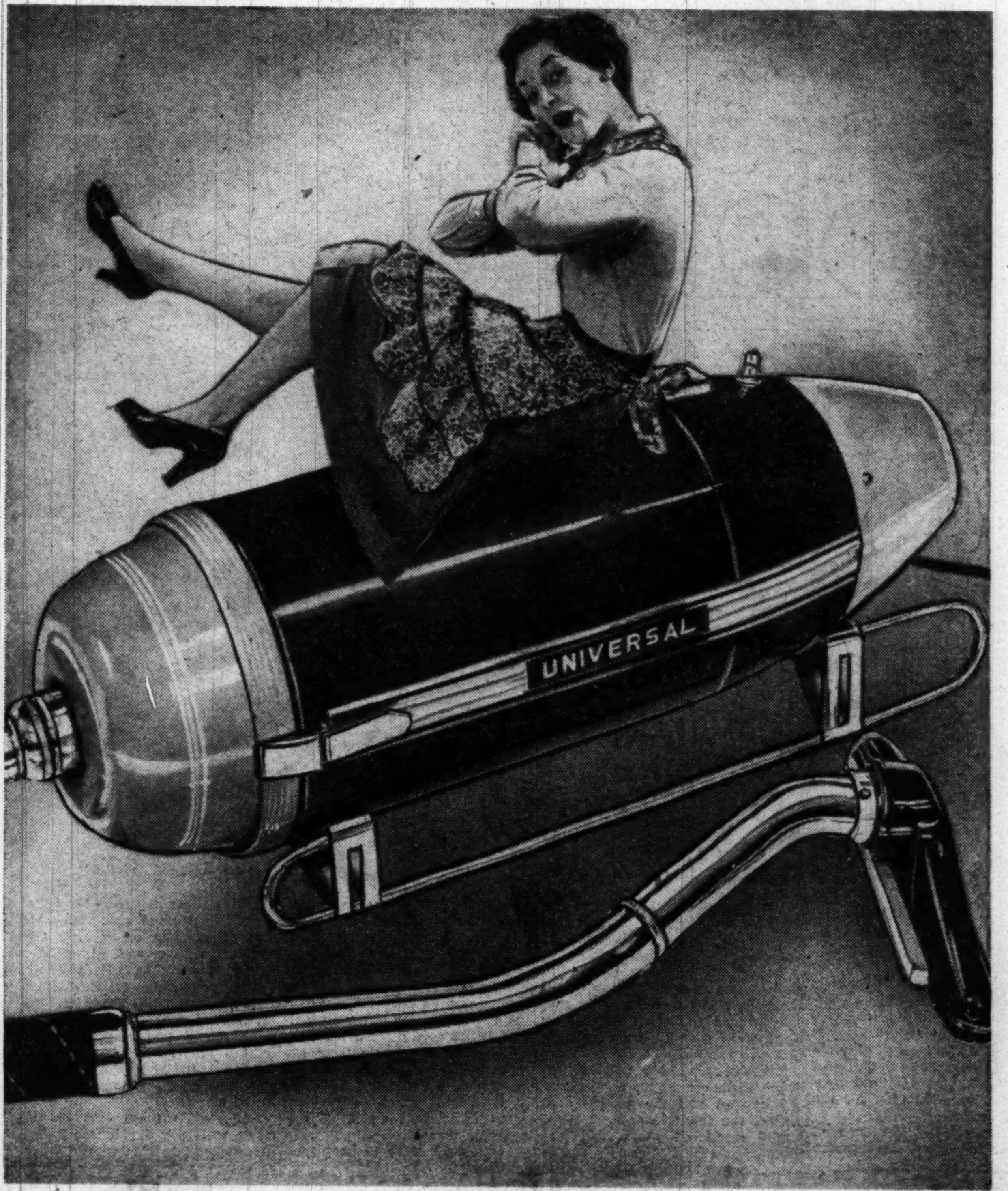

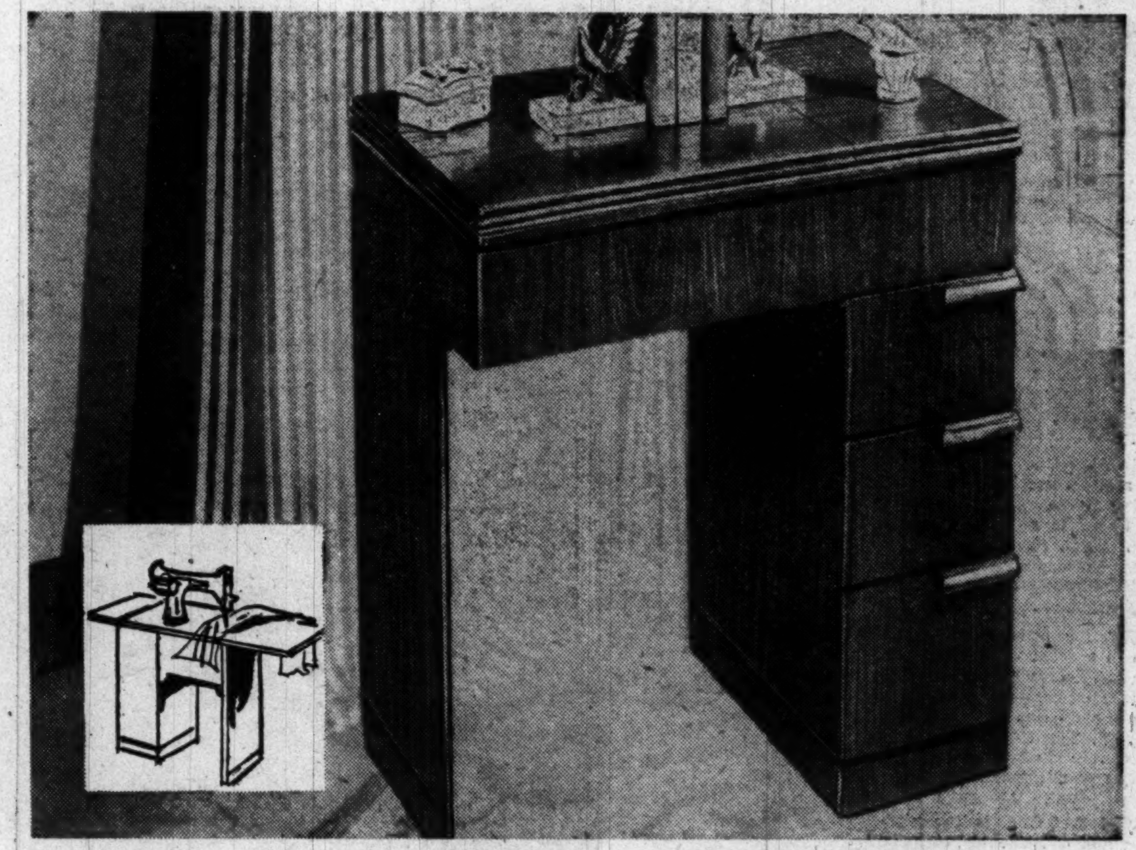

Brand New, Low Priced! APEX Spiral Dasher

89.95

$10 down delivers The Hecht Co.'s great new Apex Spiral Dasher washer! It's a wonderful washer with new two-vane agitator action. You put the clothes in the sturdy porcelain enamel tub, let Apex's patented "Flex-Flux" action go to work! Then bring them through the Spiral Dasher's adjustable wringer all ready for drying! There's never been a washer like it . . . there's never been a low, low price like this!

5th Floor, The Hecht Co., Washington; Lower Level, Silver Spring

THE HECHT CO. SILVER SPRING
Open Today 12:30 to 9:30 P.M.
Washington Hours 9:30 A.M. to 6 P.M.

Electric Sewing Desk Plus 10 Sewing Lessons

"NEW HOME" SPECIAL 149.50

Not only one of the best buys we've seen in ages . . . there's a bonus, too! You get ten professional-sewing lessons at no extra cost with our regular sewing classes. So just *$15 Down* and you're ready to make the most of your new machine. And look what a wonderful machine it is for the price! Sews forward, backward. Boasts Westinghouse motor, sewing light. Call for a home demonstration without obligation . . . NA. 5100.

The Hecht Co. "New Home" Sales and Service, Street Floor, Washington; Lower Level, Silver Spring

THE HECHT CO. WASHINGTON AND SILVER SPRING

Phone NAtional 5100 — F St. . . 7th St. . . E St. — Fenton St. & Ellsworth Drive

Landscapers Promise Prettier Than Ever Dupont Circle With New Benches and International Arboretum Included

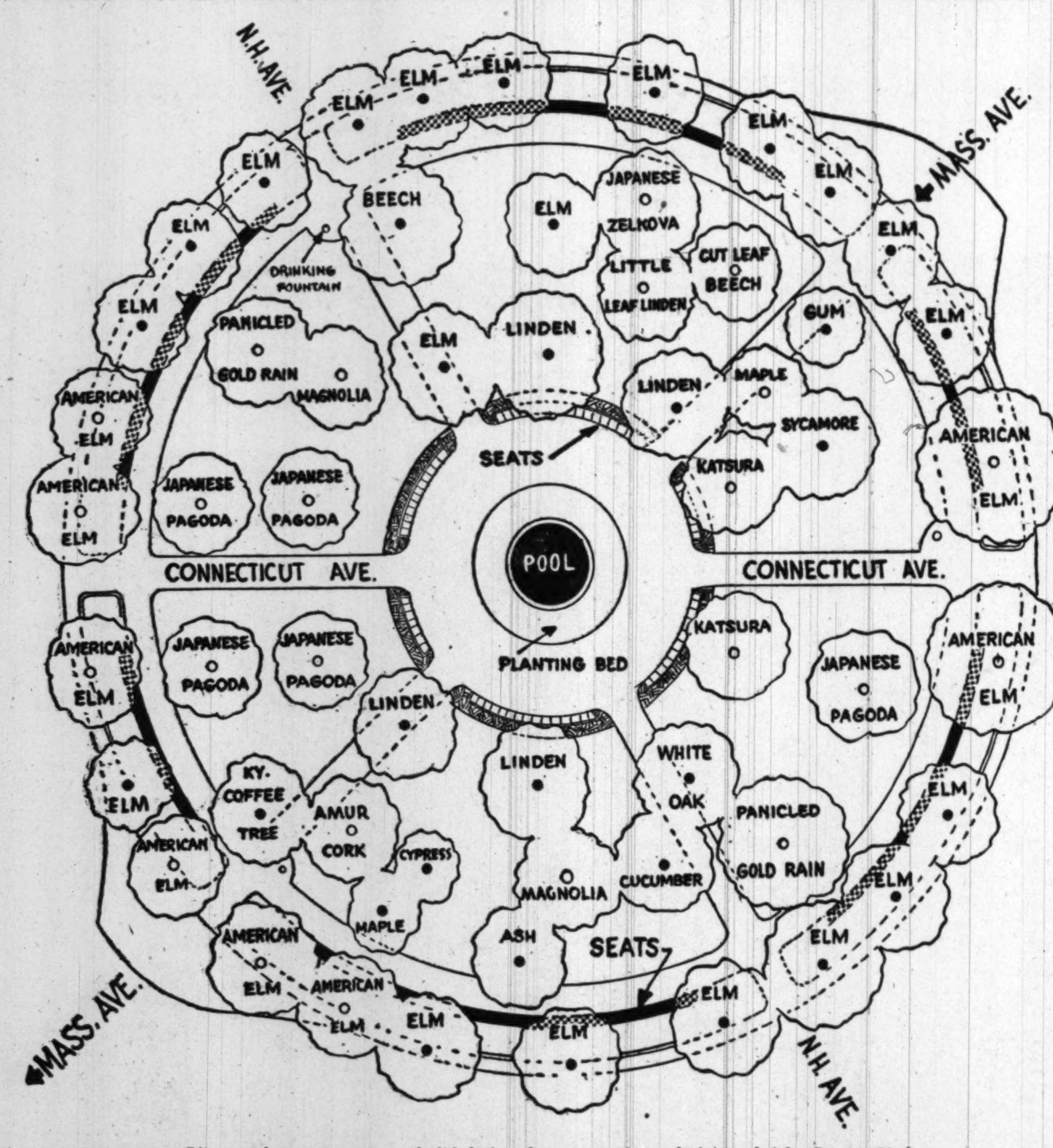

Diagram shows present trees (solid dot) and new ones (open dot) intended for Dupont Circle

By Sam Zagoria
Post Reporter

Dupont Circle—favorite Washington spot to sun or rest the weary bones—will be prettier than ever and offer an international arboretum in addition, landscaping officials have assured.

Merel S. Sager, chief of planning and construction, National Capital Parks, yesterday disclosed the $12,000 planting plan for the circle. It showed:

1. Individual benches around the center fountain and the outer circle are being replaced by two rings of continuous concrete and wooden benches offering seats enough for 275 persons.

2. Trees from many lands, including two cherished Washington magnolias, will be planted in the fall so that the circle will have more trees than before construction was started.

3. Three-spine barberry and dwarf Japanese holly, numbering 675 hedges, will be planted to protect the fountain area. A temporary stand of grass will be placed.

4. Concrete walks—like the spokes of a wheel—are being completed to permit pedestrians to walk through the area in any direction.

Sager said that the new trees will not be planted until fall since it would he hazardous to place the growths with Washington's hot summer coming on.

The District Highway Department is presently removing clay soil piled in the circle from the excavation, to clear the way for importation of top soil suitable, for lawn-building. This will be started early next week, department officials said.

The 24 new trees to be placed are:

Two Katsura from Japan, one cut leaf beech from England, one Carolina silver bell from the Carolinas, two panicled gold rain trees from China, an amur cork tree from China, five pagoda trees from Japan, a little leaf linden from Europe, eight American elms to join others on the outer circumference of the circle, a Japanse zelkova and two magnolias now located in Washington which are being donated by a devoted grower on the promise that they be placed in the circle.

Other than these changes the circle will look like it was before the onslaught by steam diggers, graders, concrete mixers and others concerned with its tunneling, Sager promised.

Latest in Gadgets

Shoeshines In Packets Now Offered

Gadget lovers and seekers of new products will find the latest in household aids and back-saving appurtenances described here.

SHOESHINE, mister? A new product coming on the market shortly will enable you to carry your shoe-shine equipment in your pocket like a packet of matches.

The shoeshiners are 13½-inch strips of rayon fiber cloth impregnated with wax. Five strips fold into a flat packet about 3 by 4 inches.

Tear out a strip, use it like a regular shine cloth on your shoes, and throw it away. Or use it again. M. B. Price Associates of New York are starting national distribution after a sales-testing campaign.

EQUIPMENT for making candied popcorn in a great variety of flavors—rum, mint, orange, pecan, grape and some others—has been developed by the Blevins Popcorn Co. of Nashville, Tenn. The new flavoring mechanism works with any French-fry type of popcorn machine.

FOOD FROM A TUBE is the new packaging idea of ATF, Inc., of Elizabeth, N. J. The company is making machines to produce collapsible tubes from foil laminated or coated on both sides with plastic.

The inner plastic liner can be varied to meet requirements of the material packaged. The company suggests cake icing, cream cheese, jelly, condiments, peanut butter and mayonnaise as some of the possibilities.

HERE'S AN EASY WAY to kill the weeds in your lawn, or fertilize it, or get rid of insects. Weed-killer, fertilizer or insecticide is poured into the jar.

The solution is pulled into the water going through the hose, and so onto the lawn. Misch Manufacturing Co., 317 Capital ave., Mishawake, Ind., makes the sprinkler.

THE MINNESOTA MINING & Manufacturing Co. of St. Paul, Minn., has introduced a pastelike material with an aluminum powder base to make permanent repairs on dents, scratches and holes in automobile bodies.

The filler adheres to almost any clean surface, is extremely flexible during the first minute of application, needs no tinning compounds or heat treatment, won't rough or roll under sanding, and polishes to a metallic luster.

AN OIL BATH air cleaner for fractional horsepower motors made by the United Air Cleaner Division of the United Specialties Co., Chicago, has a case of transparent tenite plastic.

That permits visual inspection of the oil level and condition of the oil.

By The Associated Press

WOODWARD & LOTHROP
10th, 11th F and G Streets . Zone 13 Phone District 5300
BRANCH STORES—Bethesda, Maryland The Pentagon, Virginia

it washes—it rinses—it dries your dishes
entire operation takes only 5 minutes

CAMERON jet agitation DISHWASHER $49.95

You don't need a plumber or an electrician to install a Cameron dishwasher. It works by power from your own hot water tap. Four powerful jets get the dishes clean. Just snap the easy-fitting hose connection to your sink faucet when you wash your dishes. In one load it will wash 22 pieces plus silverware—and your finest china and glassware is as safe as when washed by hand. And remember, you can take it with you when you move or go away for the summer . . .without costly trucking and installation costs.
Come see this Cameron Dishwasher demonstrated in our department.

W&L—Housewares, Down Stairs Store

Convenient Deferred Payments May Be Arranged At a Very Low Rate of Interest

BUY IT AT GEORGE'S RADIO & TELEVISION CO.

LADIES
Make Washday easier with the 1950
BENDIX

THE WASHER THAT HAD TO HAPPEN!

BENDIX Economat DIALAMATIC WASHER

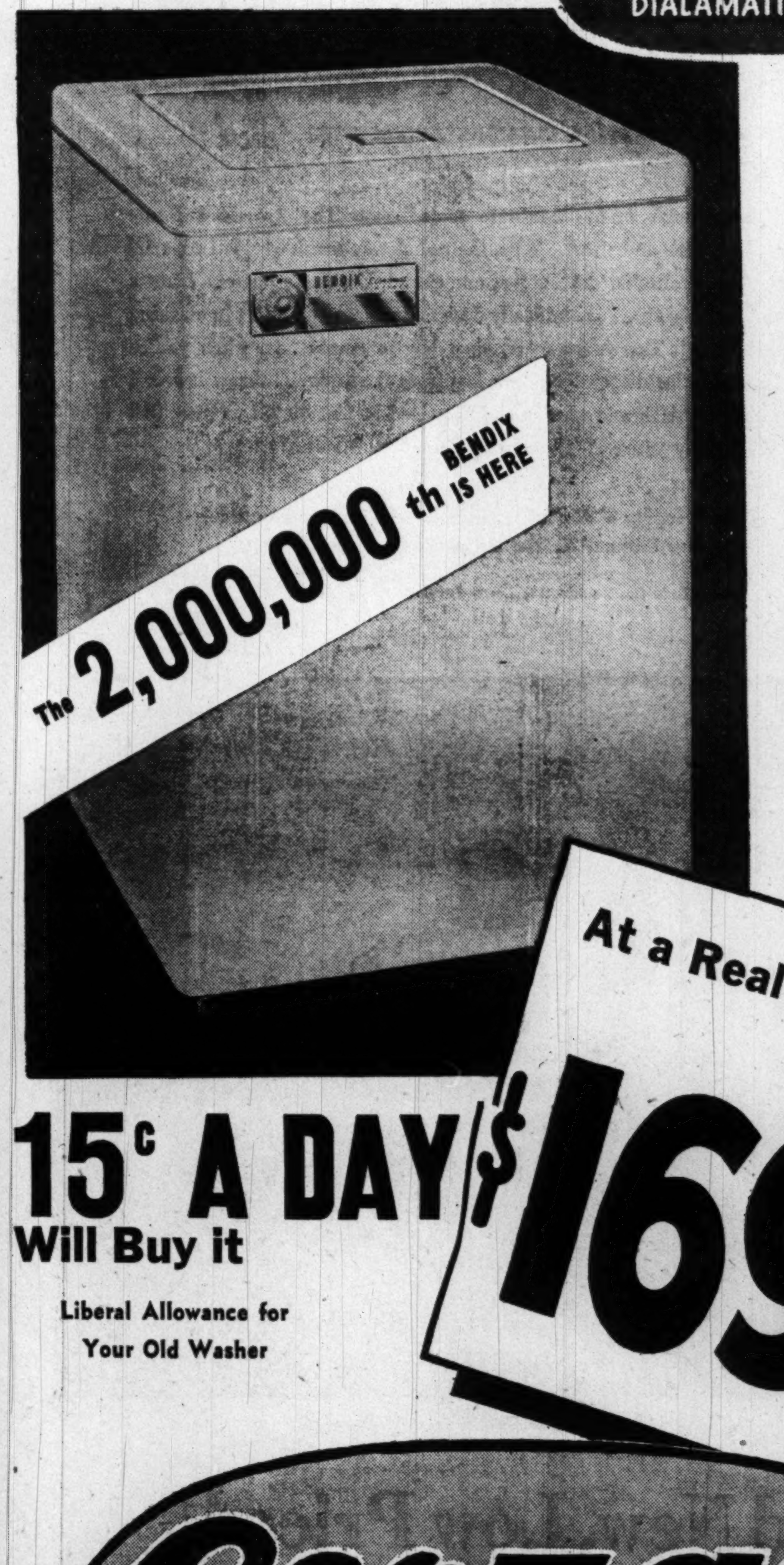

Amazing new Bendix Dialamatic Washes, Rinses, Squeeze-Drys. You Simply Set the Dial!

- *Hands never touch water!*
- *No wringer!*
- *No vibration!*
- *No bolting down—put it anyplace!*

EQUIPPED WITH CASTORS, ROLL IT ANYWHERE

Why struggle with your old worn-out washer—Get a liberal allowance for it towards a new Dialamatic Bendix.

NO PLUMBING NECESSARY

15¢ A DAY Will Buy it

Liberal Allowance for Your Old Washer

At a Real Low Price $169.95

GEORGE'S RADIO & TELEVISION CO.

★ 1111 H Street N.E. ★ 629 Pennsylvania Ave. S.E.
816 F Street N.W. 801 King Street, Alexandria Va.
★ Corner Wilson Blvd. and Irving Street, "at the Circle," Clarendon, Va.

★ *These Stores Are Open Nights Until 9 P.M.*

Parley Here To Sift Aspects Of Citizenship

Intelligent appreciation of citizenship, the welfare of the United States, and the good of the world are the prime objectives of the Fifth National Conference on Citizenship to be held at the Statler Saturday through Wednesday.

The conference is under the cosponsorship of the National Education Association and the Department of Justice.

About 1000 delegates representing 500 public and private organizations will attend.

Through these organizations the conference splices the cross-currents of American life, reflecting varying shades of opinion.

Wide Representation

Present will be representatives of all levels of Government, of the schools, of the three major religious faiths, of judicial bodies and labor groups, of veterans' organizations and industrial groups among many others.

The conference will get under way Saturday at 9 a. m. with discussion of problems and immigration, naturalization and displaced persons. This session will be sponsored by the Immigration and Naturalization Service.

The Sunday session will be open at 8 a. m. with special church services, followed by the placing of various exhibits. Discussion leaders will attend a dinner at 5 p. m. A youth orientation meeting is scheduled for 7 p. m. for representatives of youth groups only.

General Session Monday

The first general session will be held at the hotel, Monday, beginning at 10 a. m., with Evan E. Evans, Winfield, Kans., school superintendent and conference chairman, speaking on the purposes of the meetings.

Evans will be followed by Senator Irving M. Ives (R., N. Y.) and Dr. Harold Foote Gosnell, author.

At one 1 p. m. a luncheon-discussion on "Intelligent Voting" will be held with John Ben Shepperd, Texas secretary of state, leading. Speaker will be Dr. Ruth Cunningham of Columbia University.

At 4 p. m. the delegates will attend an "I Am an American Day" program on the Capitol Plaza and hear an address by Vice President Barkley.

Films to Be Shown

The day will close with the showing of motion pictures relating to citizenship, projected in the Presidential Room of the Statler.

Various panel discussions will be held Tuesday starting at 9:15 a. m. The day will be highlighted by a 4 p. m. reception by President Truman in the White House rose garden and a dinner at the Statler at night. Speakers at the dinner will be Attorney General J. Howard McGrath and Dr. Andrew D. Holt, president of the National Education Association.

The final general session will be held Wednesday at 10:15 a. m. with Vice President Barkley as speaker. A luncheon for planning committees will be held at 1 p. m. at the Justice Department.

Kinsey Reports Prototype Fares Badly in Finland

Helsinki, May 18 (U.P.).—Two doctors left town in a hurry yesterday after angry parents cut short their questioning of college students for a Finnish "Kinsey Report."

Dr. Veikko Taehka, 27, and Dr. Achilles Westling, 31, said they got 800 answers to the 3000 questionnaires they distributed. They said they planned to write a scientific treatise on Finnish sex life.

A college newspaper defended them against the parents' protests.

"We are not much different from the Americans," the paper said. "We should be able to face the truth."

Elks Lodge to Hold Inaugural Ball Here

Gov. W. Prestan Lane, jr., and Representative Lansdale G. Sasscer (D., Md.) are among guests invited to the inaugural ball honoring newly elected officers of Prince Georges County Elks Lodge No. 1778 today at 10 p. m. at the Shoreham Hotel's terrace ballroom.

George M. (Mit) Jones, Hyattsville bondsman, is exalted ruler of the lodge, The ball committee is under the chairmanship of Elmer R. Purnell.

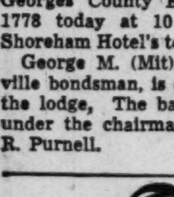

HOSPITALITY

..a Smile Wide

We're known for it—the thoughtful, friendly way we treat guests. Spend your New York visit at the "Welcome Hotel," where your comfort comes first. Centrally located, pleasing food, pleasant rooms (1500, all with radio and bath—television available).

$4 up, Doubles $6.50 up

RESERVATIONS confirmed by teletype! Phone Washington Office: STerling 0045.

Hotel McAlpin

Broadway at 34th • New York

M. L. LIGHTCAP, *Manager*

a Knott Hotel!

A King's Story

History, romance, but above all, a human story unique in the chronicles of royalty—the Duke of Windsor's Memoirs begin in LIFE this week.

HERE is a human story unique in the chronicles of royalty. Illustrated with many personal photographs from his private album, plus a magnificent gallery of color portraits of British royalty, the Duke of Windsor's Memoirs begin in the May 22nd issue of LIFE, out today.

The Memoirs span the era from 1919 when the debonair young Prince of Wales sails for Canada and the U.S. on the first of his many tours of "Empire Salesmanship"... to 1936 when Edward VIII, wracked by a great spiritual struggle, abdicates and sails away to self-imposed exile.

Here is history at a high level, written clearly and movingly by the one man who knows the facts from beginning to end. Against the background of York House, Fort Belvedere, Buckingham Palace, Balmoral, Sandringham, and Windsor, as prince and king, the author traces not only his day-to-day progress through the intricacies of court life, but also his own inner growth as he grapples with the greatest personal problem ever to confront a sovereign.

The Duke writes his story with intimacy. He stoops to no malice toward his adversaries, no padded platitudes. The simple honesty of his story goes far to explain his popularity as a world character.

The Duke of Windsor did not produce this autobiography just for gain or glory. He had a deeper, more important purpose behind the two laborious years he spent dredging his memory. He knew that he, and he alone, could give the definitive account of that shattering historical drama which reached a climax with his abdication.

Here, for LIFE, he has carefully set down, sometimes with pride, sometimes with pathos, but always with good grace, his acts and his feelings, his hopes and his fears, his conflict of duty and love—in short, his own story for all posterity.

LIFE takes particular pride in presenting "A KING'S STORY" which represents still another example of LIFE's doubly compelling editorial appeal—its wide range of personal narrative and commentary, and its swift and special way of reporting news with pictures and words.

Excerpts from this week's installment...

On Royal Golf in Tokyo:

"The golf game which I played in Japan with the Prince Regent (Hirohito) must surely have constituted the most remarkable encounter between nobles of the East and West since Marco Polo's visit to the Celestial Kingdom.

"It all appeared to be perfectly normal until the Prince (Hirohito) took his turn at the tee. Then with no visible signs of impatience or humiliation he fanned several times. And when at last he succeeded in driving a ball a moderate distance into the fairway he beamed with pleasure. The Admiral (Aide to the Prince of Wales) and I exchanged glances.

"It was plain to both of us that our host had never played the game before. Here was the vaunted courtesy of the Orient at its best. Etiquette demanded from us an equally considerate response.

"By design I developed a disastrous hook. The Admiral was almost never on the fairway either."

On the Education of a Prince:

"How does a monarch prepare his eldest son for his duties? I had only a general idea of what was expected of me. In this respect, I daresay, my father was no different from most other fathers; he left my mature development pretty much to chance."

On his ad lib speeches in Canada:

"As I hastened to the end of the train, Martin Burrell (a member of the Canadian Parliament) would usually prime me with such pertinent facts and observations as were likely to appeal to local pride. These I would hopefully weave into the standard three-minute speech I had by then evolved.

"But on more than one occasion a disconcerting volley of catcalls, instead of the customary cheers, informed me that I had made the lamentable blunder of confusing my audience with a rival community 50 miles down the track."

On the British Empire:

"The British Empire as it stands today is a radically different community from the one whose outer marches I tramped only a quarter of a century ago.

"The thought occurs to me that I was the last King of England to have seen it all intact, with all its diverse parts in place, covering approximately a fourth of the world's surface, and containing approximately a fourth of its inhabitants."

On the perils of popularity:

"The touching mania, one of the most remarkable phenomena connected with my travels, took the form of a mass impulse to prod some part of the Prince of Wales.

"Whenever I entered a crowd it would close around me like an octopus. I can still hear the shrill, excited cry, 'I touched him.' If I were out of reach then a blow on my head with a folded newspaper appeared to satisfy the impulse. My staff and I bore stoically the daily share of knocks and bruises."

On U. S. hospitality:

"Some of the parties given in my honor were fabulous.

"My American hosts spared no expense in demonstrating the splendor of a modern industrial republic. Orchestras and the stars of popular Broadway revues were brought out from New York (to Long Island) in relays to provide entertainment at parties which lasted until dawn."

COPYRIGHT 1950, TIME, INC.

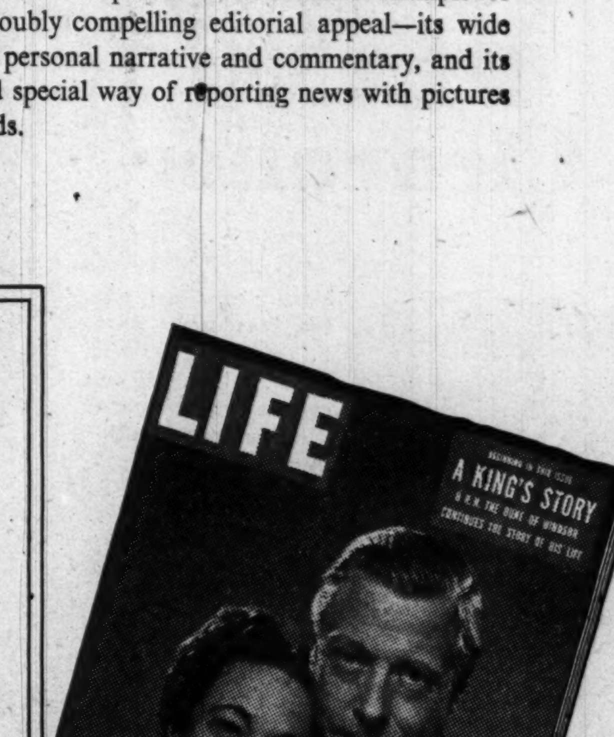

Starts today

District to Celebrate Armed Forces Day

Action Threatened

Spuds Dyed Red Illegal, U.S. Warns

The Government has launched a new antired drive.

It is getting after potato growers in Florida and North Dakota who are painting their spuds.

Complaints about painted potatoes have swamped Food and Drug Administration offices, grocery stores and potato brokers in recent months. Food and Drug officials met with the National Potato Council last week to see if voluntary controls can be set up. No agreement was reached.

Painted potatoes sell better because they look better, J. K. Kirk, assistant administrator of the Food and Drug Administration, said yesterday.

The dye is not harmful, he added. It is the same as used in candies and cakes. In fact, Kirk said, when put on with wax it helps the potatoes keep fresh longer.

The law, Kirk said, prohibits adulteration of food to make it look better or of greater value. To avoid prosecution, some growers are putting signs in their sacks proclaiming that the potatoes are dyed.

Few growers put up the signs, Kirk said.

"We have asked the industry to see the light and quit," Kirk said. "If they don't, we'll have to take legal action."

When the Government destroys potatoes it has bought to keep prices high under the price-support law, it first paints or dyes them blue with the same kind of dye, except for color, that the growers are using. In fact, some growers say, the idea came from the Government program.

New TV Tuning Device Eliminates Wires

Chicago, May 18 (U.P.)—A television manufacturer has announced development of a tuning device that is photographically printed on copper to replace coils of wire.

William J. Halligan, president of the Hallicrafters Co., said the principle originally was used in the World War II proximity fuse, which set off antiaircraft shells when they came within destructive range of the target.

He said the new process will give greater accuracy in selecting stations and better reception because it eliminates the irregularities that occur when wire is wound in coils.

Landon School Holds Father's Day Today

Landon School will hold its annual Father's Day today at the campus on Wilson lane, 2 miles above Old Georgetown rd.

The program will include a school assembly at 9 a. m., a picnic lunch at noon, a novelty field meet at 1:15 p. m., softball game at 3:15 p. m., and presentation of athletic awards. Loud speakers set up by students will announce events throughout the day.

The first "Armed Forces Day" will be observed here Saturday with a parade down Constitution ave. and a six-hour military show at Bolling Air Force Base.

Comprising 17 bands and five divisions of marchers, the parade is scheduled to start at 10 a. m. from Independence and New Jersey aves. se. and end at Constitution ave. and 17th st. nw. an hour and a half later. It will cross the East Plaza of the Capitol Grounds from Independence ave. and proceed down Constitution ave. past the presidential reviewing stand on the Ellipse.

Leading the procession will be regular service troops of the Army, Navy, Air Force, Marine Corps and Coast Guard. Following them in the second division will be 1500 members of the District National Guard. Then will come Reserve groups, veterans' organizations and high school cadets.

To Demonstrate Weapons

In addition to the Army, Navy, Air Force and Marine Bands, the parade will also include bands from the University of Maryland, Howard University, St. John's College, Arlington, Alexandria and District high schools and the Metropolitan Police Department.

The big show of the day, according to anouncements of the Army, Navy and Air Force, will be a six-hour demonstration of weapons and equipment starting at noon at Bolling Air Force Base.

It will start with a buzz-bomb demonstration at noon and end with a gun salute from Navy destroyers. In between will be exhibitions ranging from a mock attack on the field to a demonstration of how the Army makes bread in the field.

Besides the land-sea-air show there will be 400 static exhibits. These will be open to the public from 9:30 a. m. Special Capital Transit Co. buses will leave for the base from 10th st. and Pennsylvania ave, nw. over the A-3 route.

To Fire Biggest Gun

Here are some of the activities scheduled at Bolling:

A 60-ton 240-millimeter howitzer, the Army's largest field artillery weapon, will be fired at 1:30 p. m. Then the tank-propelled gun will show how it climbs 60-degree grades and maneuvers over rough ground at speeds up to 17 miles per hour.

Railroad fans can drive a 127-ton Diesel-electric locomotive. There'll be a contest to see who can stop it closest to a white line marked on the track. Two winners will be presented brass vases made from a locomotive destroyed during the war in Europe.

Army engineers will show off their "sniperscope," which makes enemy installations visible in complete darkness.

There's be demonstrations of jet-assisted take-offs, of air-sea rescues by helicopter, of flame throwers and of the new XB-51, the Air Force's only three-jet bomber.

And there'll be free test tastes of ice cream turned out by the Army's mobile bakery unit's ice-cream machine.

President Truman will keynote the day's events in a speech to an Armed Forces Day dinner tonight at the Statler Hotel.

Saturday's activities will close with fireworks and entertainment scheduled to start at 8:15 p. m. at the Washington Monument Grounds.

Naval installations in the Washington area have also prepared a number of activities in connection with Armed Forces Day

The David Taylor Model Basin, on MacArthur blvd., 4 miles west of Glen Echo Amusement Park, will be open to public inspection Saturday from 8 a. m. to 4 p. m. In the three basins—up to half a mile long—new ideas for Navy ships and planes will be tried out on models under controlled conditions. Special buses will leave for the basin from 49th st. and Massachusetts ave. nw. every hour between 8:50 a. m. and 2:50 p. m.

The Naval Ordnance Laboratory at White Oak, Silver Spring, Md., has scheduled a public show today from 9:30 a. m. to 4 p. m. The varied displays include:

1. Supersonic wind tunnels.

2. A jeep with girl attached dangling from a 3/8-inch thick thread of plastic—to show the strength of plastics developed at the laboratory.

3. Demonstration of air-sea rescues with Marine helicopter crew from Quantico.

4. Collection of Navy mementoes ranging from the saddle made for Admiral Halsey's proposed ride through Tokyo streets on the Japanese Emperor's horse to the armor (bulletproof vest) worn in battle by John Paul Jones.

Armed Forces Theme Televized

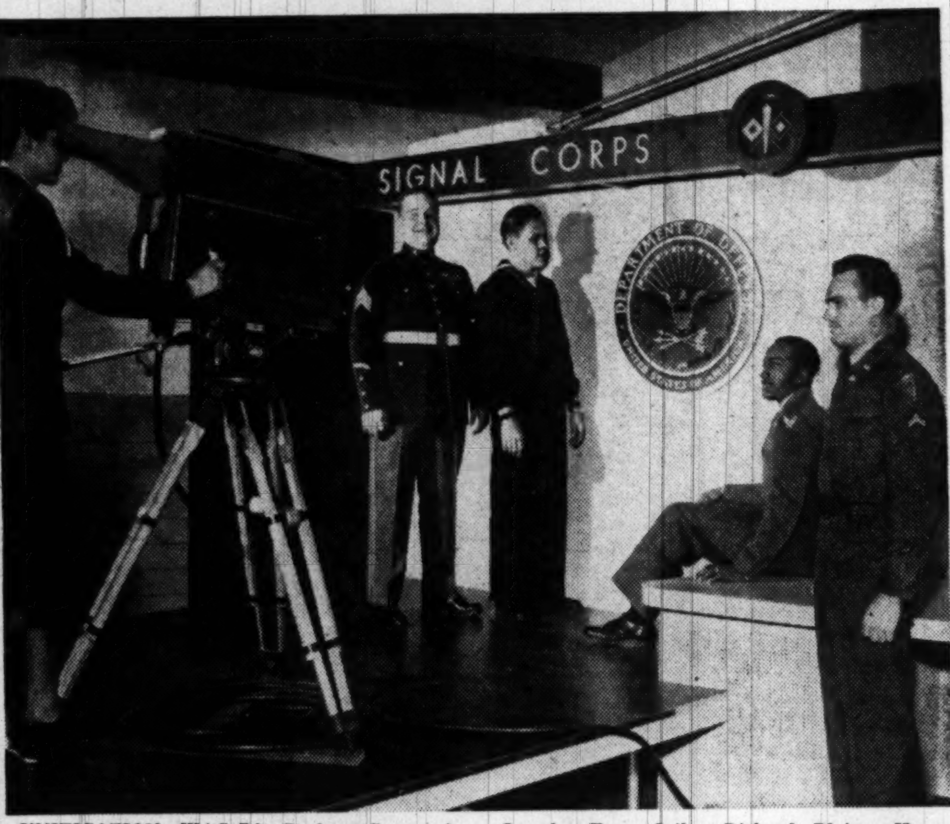

UNIFICATION—WAC Pfc. Barbara Green of Plymouth, Mich., televises four-man example of military unification at Fort Monmouth, N. J., home of the Signal Corps. The group (from left) Marine Sergt. Delbert Garrett of Laredo, Tex.; Sailor Richard Blaine, Hasbrouck Heights, N. J.; Airman Pfc. Charles Guilford of Pittsburgh, and Army Corpl. Glen Row, Greenwich, Ohio, prepare for the first Armed Forces day celebration, May 20

To Install Officers

Installation of officers of D. C. Post, No. 17, Irish War Veterans, and the post's auxiliary will be held at 8 p. m. today at 1809 Rhode Island ave. ne.

Ga. Tech Alumni Dance

The Georgia Tech Alumni Club of Washington will hold a dinner dance at 6 p. m. today in the Officers' Mess of the Naval Gun Factory.

POINTERS for car buyers

ARE "EASY TERMS" REALLY EASY?

FIGURE IT OUT FOR YOURSELF... When you buy a car on time payments—the "easier" the terms the harder it is for you. Because credit costs money. And the more credit you use the more your car costs you.

BE WISE ... BE THRIFTY... Pay as much down as you conveniently can ... pay as much per month as you can comfortably afford.

GET THE DETAILS OF THE GMAC PLAN ... The plan that has helped millions of car buyers to satisfied ownership.

Specializing in a time-payment service for the following General Motors products
CHEVROLET · PONTIAC · OLDSMOBILE
BUICK · CADILLAC · FRIGIDAIRE
DELCO APPLIANCES · DIESEL ENGINES
Also Used Cars of All Makes Sold by General Motors Dealers

GMAC GENERAL MOTORS PLAN

GENERAL MOTORS ACCEPTANCE CORPORATION

On Sunday afternoon-

Join us for lunch in the charming Veranda Room of the Hotel Statler.

This beautifully appointed room is a gathering place for friendly people who look forward to enjoying a leisurely lunch on Sunday.

Luncheon in the Veranda Room, a new feature, is served from 12.30. A great variety of entrees are on the menu, and Statler's special sandwiches may also be ordered.

This Sunday, come join us!

Hotel Statler

Call NA. 4200, ask for Circulation, and order The Washington Post guaranteed home delivery.

Last Week of Our Spring Inventory

PIANO Clearance

Many pianos are still sharply reduced in price in order to clear our stocks! Included are new, used, rental-return and floor sample instruments of all styles and types.

A few of the sale items are listed; there are many others. Come in now and take advantage of this money-saving opportunity.

	New Price	Sale Price
YORK Spinet, slightly used, mahogany case, in good condition	$695	$275
WURLITZER Spinet, floor sample, shows some use	$495	$285
LAUTER Spinet, used piano	$545	$295
WURLITZER Spinet, mahogany case. Used on rental only. Looks like new	$450	$385
STARR Spinet, used for a short time on rental but looks like new	$695	$425
STARR Upright, apartment size, 44 in. high, floor sample	$645	$445
WURLITZER Spinet, beautiful Louis XV model. Floor sample	$695	$495
CHASE & BAKER Console, beautifully styled instrument used as floor sample	$695	$475
WURLITZER Spinet, new floor sample, popular blond mahogany	$600	$495
EVERETT Spinet, Victorian period styling, ebony finish. New floor sample	$660	$525
HENRY F. MILLER Spinet, new, full keyboard. A de luxe quality piano	$725	$595
KNABE Grand, custom built. De luxe, apartment size, beautiful blond mahogany finish	$2495	$1625

and many others

EASY TERMS

Completely Air Conditioned

Kitt's 1330 G Street

REpublic 6212

First Anniversary Offer

Get This New RCA VICTOR "45" AUTOMATIC PHONOGRAPH

Both For Only $29.95

You Save $7.50

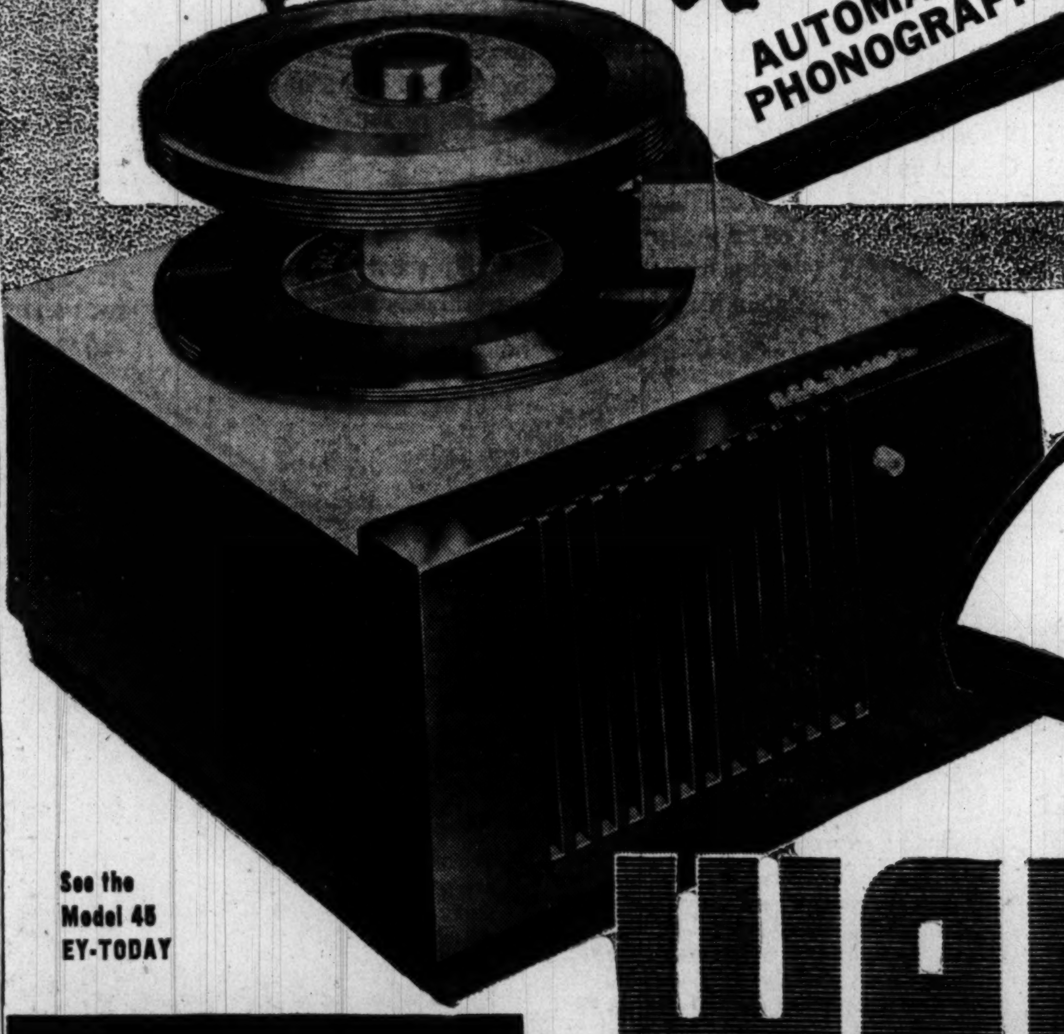

Plus A GREAT ALBUM OF 10 RECORDS

Here is truly a remarkable buy! Imagine ... the RCA VICTOR "45", plus a great album of records, at this low price. The RCA VICTOR "45" is not an attachment, but an automatic phonograph that plays up to 10 records at a time. For the finest in recorded enjoyment ... get the RCA VICTOR during this great anniversary offer.

20 SELECTIONS

Ave Maria plus Lord's Prayer .... Perry Como
Tchaikovsky Piano Concerto .... Freddy Martin
Racing With The Moon .... Vaughn Monroe
South Pacific Hits .... Al Goodman
In the Mood plus Little Brown Jug .... Glen Miller
The Waltz You Saved for Me .... Wayne King
Twilight Time .... Three Suns
I'm Getting Sentimental .... Tommy Dorsey
Moonlight Serenade .... Tex Benecke
The World Is Waiting for the Sunrise .... Sammy Kaye
Down Among the Sheltering Palms .... Sammy Kaye
Cool Water plus Chant of the Wanderer .... Sons of the Pioneers
Fiddle Faddle plus Chicken Reel .... Boston Pops Orchestra
Donkey Serenade plus Giannina Mia .... Allan Jones

See the Model 45 EY-TODAY

WARD RADIOS TELEVISION APPLIANCES

In the Silver Spring Shopping Center
FREE PARKING IN FRONT OF OUR DOOR

8535 GEORGIA AVE. - SH. 6700
Open Friday & Saturday Evenings 'Til 9 P. M.

In Bethesda, Md. SEE THE RCA VICTOR *Anniversary Offer* at LEE'S ELECTRICAL APPLIANCES 7245 Wisconsin Ave. WI. 0760

In Northeast SEE THE RCA VICTOR *Anniversary Offer* at BRENTWOOD RECORD SHOP 1313 R. I. Ave. N.E.

In Southeast SEE THE RCA VICTOR *Anniversary Offer* at Gaylord Tucker Skolnick 2914 Nichols Ave. S.E. JOhnson 2-4542

In Downtown and Bethesda, Maryland SEE THE RCA VICTOR *Anniversary Offer* at J. C. HARDING & CO., INC. 517 10th St. N.W. NA.-2160 7008 Wisconsin Ave. Bethesda, Md. OL. 2160

In Downtown SEE THE RCA VICTOR *Anniversary Offer* at NATIONAL ELECTRIC CO. 808 11th St. N.W. NA. 3720

In Arlington, Va. SEE THE RCA VICTOR *Anniversary Offer* at ELLIS Radio Sales & Service 3630 Lee Hgwy. CH. 8400 2529 Wilson Blvd. OX. 4325

ANIMAL NEWSREEL—In Portland, Me., 8-month-old Bonnie Jean Howard doesn't seem to mind a bit as her pet boxer pup, Bruce, finishes her breakfast cereal

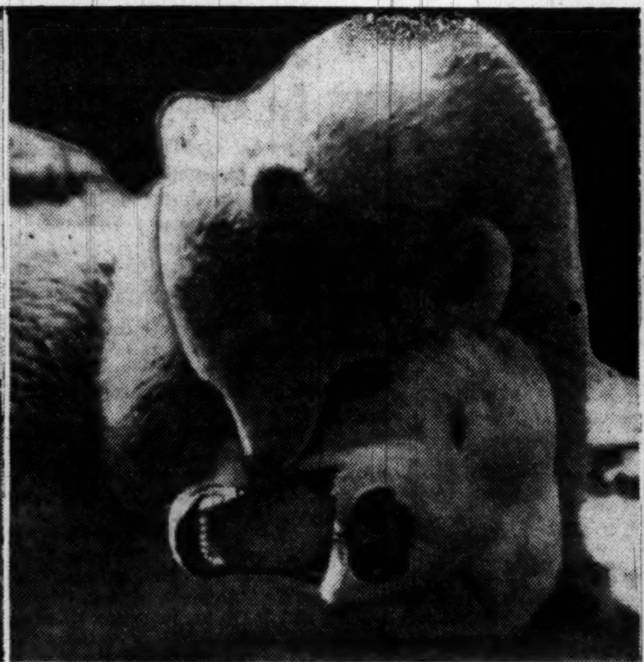

PLAYTIME—Ivy, a polar bear at the London Zoo, finds the weather just perfect for a nap. Her offspring, Brumas, seems to have other ideas

Associated Press WIREPHOTOS

DINNERTIME—Ellen Searby, 16, a Santa Rosa, Calif., high school student, adopted two baby great horned owls she found on a riding trail. She feeds them milk and dog food

Thousands Switching to New BLUE SUNOCO

THE HIGH-TEST GASOLINE AT REGULAR PRICE!

NEW BLUE SUNOCO

ONE GRADE...ONE PRICE...

No Second Grade...No Third Grade

OUR POLICY of concentrating on mass production and distribution of only one grade of gasoline effects savings that are passed on to you: savings on pumps, tanks, trucks, warehouses, pipelines, barges, and refineries. That's why we can sell high-test New Blue Sunoco at regular gas price.

CAR OWNERS REPORT
1 to 3 More Miles Per Gallon
WITH NEW BLUE SUNOCO!

Designed for New High-compression Engines...Gives New Life to All Cars!

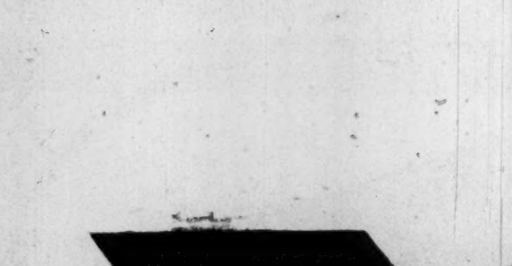

ALL CARS—"In top-notch motor tune-ups, the gasoline used is of prime importance. That's why, after a motor tune-up job, we recommend New Blue Sunoco to all our customers." George A. Robinson III, Delray Ignition Service, Delray Beach, Florida.

OLDSMOBILE OWNER—"The 'Rocket Engine' of my new Oldsmobile really proved the '10 gallon test' for me. This New Blue Sunoco can't be topped for performance and economy." M. J. Mendelson, 9970 Freeland Street, Detroit, Michigan.

FORD OWNER—"New Blue Sunoco stopped the knock in my '49 Ford. This new high-test gasoline gives me what I want in a gasoline—real high-test performance at regular gas price." R. R. Jalbert, Snow Road, Norwood, R. I.

MAKE THE
10 GALLON TEST
AND FEEL THE DIFFERENCE

For best results, don't dilute New BLUE SUNOCO with other gasoline! Wait until your tank is nearly empty—then put in 10 gallons of New BLUE SUNOCO. Compare it! Feel the difference! We believe you'll never go back to any other gasoline.

RADIO NEWS—Sunoco 3 Star Extra
NBC, Monday through Friday, 6:45 p. m.

HIGH-TEST...AT REGULAR GAS PRICE!

Income Taxes Again Exceed U. S. Savings

For the fourth straight year, in 1949 the American people paid out substantially more money in Federal income taxes than they put into their own personal savings, the Institute of Life Insurance said yesterday.

Under the normal pattern that prevailed before the end of the war, Americans were able to save far more money than they were compelled to turn over in income taxes, according to the institute.

In its monthly bulletin, Money-Matters, the institute said figures compiled by the Treasury and the Commerce Department showed that for every dollar paid out in income taxes last year, the people were able to save only 65 cents. Federal income taxes in 1949 were $18,100,000,000, while personal savings totaled $11,800,000,000.

Savings consisted of deposits in savings banks, purchases of United States savings bonds and other securities, life insurance premiums and other funds put aside for future security.

In 1945, the last year in which savings exceeded taxes, $1.47 was put into savings for every dollar collected in taxes. During the five years 1940-45, savings were in a ratio of $3.42 for each tax dollar.

The normal pattern of savings exceeding income taxes was interrupted in the depression years 1930-34, however, when the ratio of taxes to savings was $1 to 59 cents.

"The dominant reason for the reversal in the customary savings-to-income taxes relationship is to be found in the extent that the cost of Government, and hence the tax burden to support it, has increased since prewar," the institute said.

New Post Building's Top Floor 'Poured'

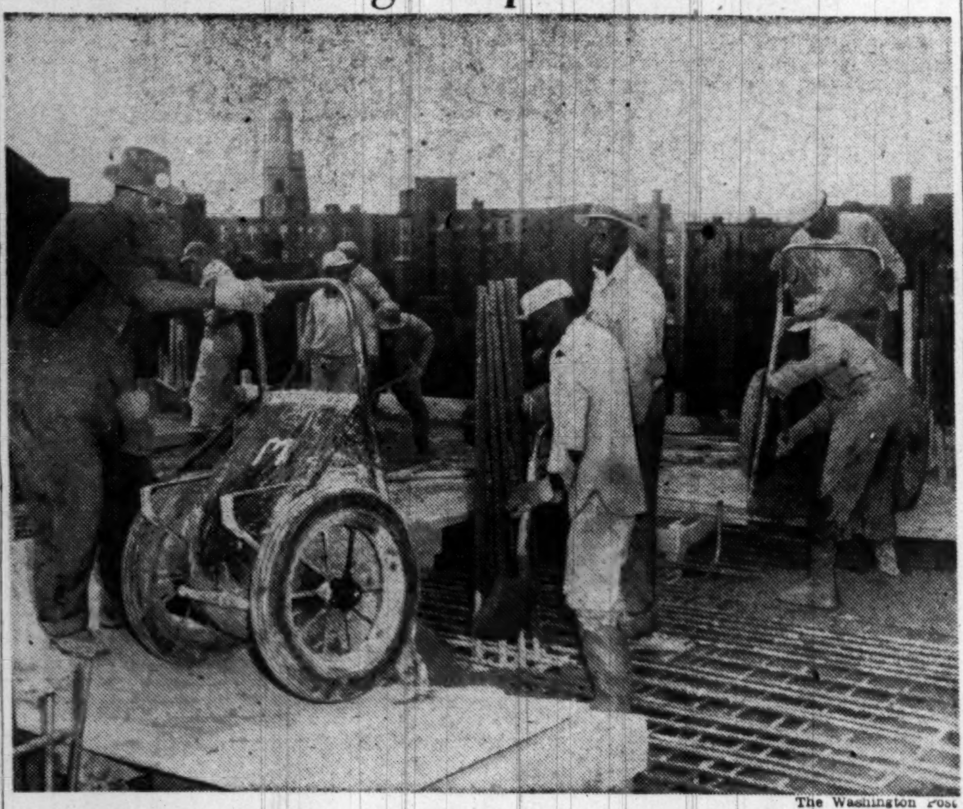
The Washington Post

NEAR THE TOP—They're pouring cement for the seventh and last floor of The Washington Post's new building at 1513-21 L st. nw. Man at left wheels a buggy—not a baby carriage—loaded with cement. Next step—the building roof

Coons, Wilson Named To K-F Directorate

Kaiser-Frazer Corp. yesterday announced the election of Sheldon R. Coons and Webb Wilson to the board of directors.

Coons, retained by K-F as general business counsel since April, 1949, also serves other national industries in that capacity. Wilson recently joined K-F as corporation treasurer.

New Post Building Takes Form With Aid of 'Georgia Buggies'

By Robert P. Jordan
Post Reporter

Not all buggies are for babies.

Grown men were wheeling a fleet of them around in yesterday's broad sunlight and then, without apparent concern, abruptly flipping them over and spilling their contents.

That's the way they pour concrete these days—if the job is the seventh and last floor of The Washington Post's new building at 1513-21 L st. nw. The little two-wheelers that roll the concrete to its destination are known in the building trade, for some reason, as "Georgia buggies."

This week the big project has been "pouring the seventh floor," according to Fred Guenot, architectural superintendent.

That means creating a rectangular lake of concrete 120 feet by 131 feet—the width and depth of the new structure. For the seventh new structure.

On top of it, for this is but the "rough floor," must come more concrete to a depth of 3¼ inches. This will take a smooth finish. Over it will be laid the rubber tile the floor will have as the completed job.

Next on the schedule, the building's roof will be poured. The architectural superintendent hopes this will take place on May 24. Carpenters already are constructing the concrete forms for the roof.

All this time, of course, the bricklayers have been toiling away on the structure's walls, the stonemasons have been putting the gray limestone in place on the L st. side, the electricians have been installing conduits.

Too, mechanical tradesmen are carrying out work on ducts for the air-conditioning system that will kill off Washington's simmering summers at the front door. Some 225 men, in all, were on the job yesterday.

Guenot reports the timetable calls for completion of most concrete work on the building by June 1. When will it be ready for occupancy?

He isn't saying. It'd be a guess, anyway. Never know what the weather's going to be around here.

Woolworth Plans $23-Million Capital Outlay This Year

A. L. Cornwell, president of the F. W. Woolworth Co., told stockholders at the annual meeting he is "looking forward to an improvement in sales volume during the next few months."

He made the prediction after reporting sales for last year were 1.33 percent under 1948 but there was an increase of .02 of one percent in sales during the first four months this year as compared with a year ago. The sales today for this year through April amounting to $177,087,312.

Present plans, he said, call for constructing, modernizing or opening a total of 90 stores this year with total capital expenditures of 23 million dollars during the year. In 1949 Woolworth completed 101 major store building projects and spent about 33 million dollars on capital improvement.

Cornwell said 1949 saw a reduction in costs and selling prices but "generally speaking, the trend during the first four months of this year seems to be toward a stabilization in the price structure. . . . The over-all picture seems to indicate relative stability."

Coal Firm Signs To Sell Fuel Oil

Philadelphia, May 18 (AP).—The Lehigh Navigation Coal Co. and the Cities Service Oil Co. have completed an agreement under which the coal firm will sell and distribute all types of fuel oils for home and industrial use.

Lehigh is one of the larger mining companies operating in the anthracite field.

Signing of the contract was announced yesterday by President Robert V. White of Lehigh Coal & Navigation Co., parent firm of Lehigh Navigation.

White called the program of having coal dealers also handle oil fuels a "progressive merchandising trend."

White said the new coal-oil sales service will be available to fuel merchants north of Washington, D. C.; in central and eastern Pennsylvania, New Jersey, New York and New England.

Mullins Remodeling

Salem, Ohio, May 18 (AP).—The Mullins Mfg. Corp. has begun the remodeling of its Salem plant to produce automatic dishwashers, which it will introduce into the competitive market next fall.

2 British Magazines To Cease Publication

London, May 18 (U.P.)—British publishing firms announced yesterday two well-known British magazines will cease publication next month.

Odham's Press said News Review, a weekly patterned after America's Time magazine, will be merged June 3 with the Illustrated, an Odham feature weekly, because "prospects do not justify its continuance."

The Hulton Press announced that the Leader, a 30-year-old weekly, will be combined with Picture Post on June 10 because of "recent heavy increases in paper and printing charges."

11-Year-Old to Enter College Science Course

Cleveland, May 18 (AP).—Eleven-year-old Bobby Gordon, who prefers atomic energy lectures to cowboy movies, has been accepted as a freshman chemistry student at Western Reserve University.

About six years ahead of himself in science subjects, the sixth-grader will continue his other studies at Canterbury Grade School.

He's building a Geiger counter for use in his home lab to kill time until his Western Reserve class starts on June 19.

Takoma Iris Show To Be Held Saturday

The thirty-fourth annual iris show of the Takoma Horticultural Club will be held Saturday from 1 p. m. to 8:30 p. m. in the Takoma Park branch library, 5th and Cedar sts. nw. Judging will begin at 12:30 p. m. The show is held in cooperation with the American Iris society.

'Tom Thumb Wedding'

A Tom Thumb wedding will be presented by the Sunday school departments of Bethany Baptist Church at 8 p. m. today in the auditorium, 2d st. and Rhode Island ave. nw.

Rubber Group Feted

The Natural Rubber Bureau was host at a reception yesterday afternoon in the Willard Hotel for Tuan Sheikh Ahmad and Dato Thuraisingham, members of the Malayan delegation to the International Rubber Study Group.

Industry's Net Off $2.5 Billion In 1949 as Sales Show Slump

Profits after taxes of manufacturing corporations slumped $2,500,000,000 during 1949, a Government report said yesterday.

The sharp decline in manufacturers' net income reflected a corresponding drop of $10,700,000,000 in sales.

The figures were contained in a survey of business finances made jointly by the Federal Trade and Securities and Exchange Commissions.

The return on stockholders' equity for all manufacturing corporations was estimated at 11.6 percent last year. The 1948 figure was 16 percent.

The FTC-SEC report placed 1949 net income after taxes of the manufacturers at $9,000,000,000. During the previous year, the corporations' profits were listed at $11,500,000,000.

The survey said there was an across-the-board drop in manufacturers' profits—except in the automotive industry. Makers of cars and automobile accessories showed an increase of 28 percent over 1948. Last year's profits for this segment of industry were placed at $1,100,000,000 compared to about $850,000,000 in 1948.

All other industries showed declines ranging from 58 percent for textile mill products to 2 percent for the tobacco industry.

MALL 6" SAW
$54.95
Also for Rent . . . low rates. Try Before You Buy.
Designed for carpenters and contractors. Cuts 2" depth. Combination blade. Well balanced for either hand control. We are open till 9 P.M. Thursday and Friday. Plenty of parking, opposite Garfield Hospital.
Electric Equipment Co.
Electric Motor Repairs
2473 Sherman Ave. MI. 1600

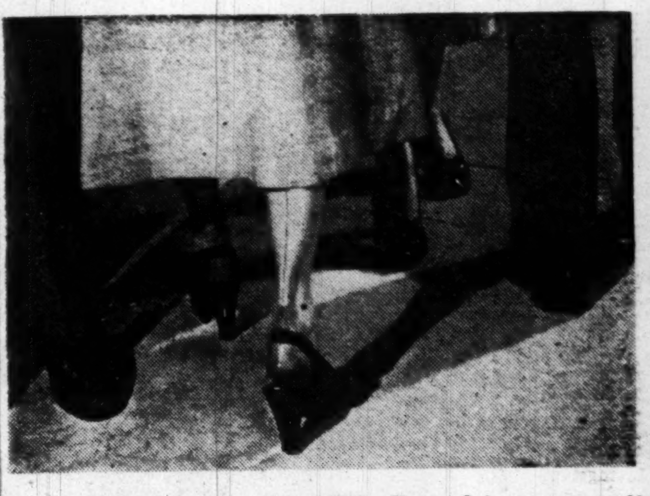
SAVE FOOTSTEPS . . . AND SAVE. No need to wear yourself out with a trip downtown. Use the Save-by-Mail Service at Columbia Federal Savings & Loan Assn. Call RE. 7111 for details—or visit 730 Eleventh St. N.W. when you are downtown.

Call NA. 4200, ask for Circulation and order The Washington Post guaranteed home delivery.

Remember Those Hot Days Last Summer?
GET YOUR FAN EARLY!
AT A BUDGET PRICE!
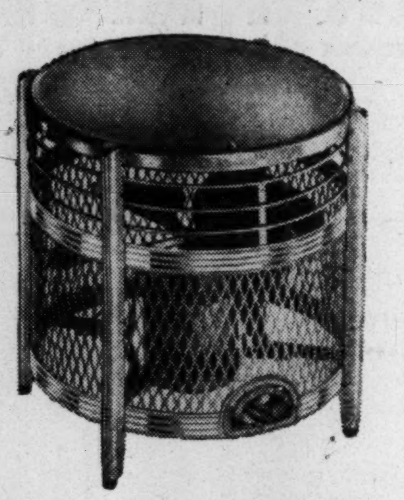
"AIR KING"
POWERFUL FLOOR FAN
3 Speeds, 4 Blades, 12 Inches
$24.95 inc. tax
The ideal cooling ability of a floor fan is perfect for home, office, store or shop. Built with a powerful, heavy duty motor and accurately pitched blades which scoop up the cooler floor air and distribute it (at waist height) throughout the entire room. High, low and medium speeds. Finished in tan.
Kann's "The Avenue" 7th, 8th and D Sts. N.W.
APPLIANCES
8th & D N.W.

Post Want Ads Produce Quick Results at Lower Cost

It's so easy to Place a Post Want Ad!
Just call NAtional 4200 and ask for "Classified." A courteous, trained ad writer will help you word your low-cost, result-getting ad. If there's a phone listed in your name, you can call in your ad and charge it.
Compare the Want Ad Rates of Washington's Sunday Papers
*Minimum Ad—1 Time
Paper A $1.05
Paper B 72¢
Post Only 66¢ *
*Even lower cost per day when you take advantage of The Post's reduced rates on multiple insertions. Schedule your ad for a week, and cancel it as soon as you get results.
The Washington Post NAtional 4200

SEE IT IN YOUR HOME TONIGHT
Call STerling 2333 and we will give you a FREE HOME DEMONSTRATION of this new 1950
hallicrafters
12½ inch "BLACK TUBE" TELEVISION

PHILLIP'S & HALLICRAFTERS again bring you the newest and best in television. Here's a brand new 1950 model with pyroxylin covered cabinet that's more durable than wood. Also you'll find high contrast black tube, pin-point picture detail and built-in antenna. This set is a real beauty. See It Today!
ONLY $19 DOWN AND IT'S YOURS
Phillip's
817 H St., N. E.
611 7th St., N.W.
LONG, EASY CREDIT TERMS

Business Outlook

Untenable Strike Puts Rail Labor Act Back on Track

By J. A. Livingston

TO MY WAY of thinking, the railroads are misinterpreting the meaning, the implication, of the firemen's strike for a third man on a multiple-engined diesel locomotive. Instead of rejoicing at the collapse of the strike after six days, the railroads are howling calamity. They issued this statement: "This experience should end any illusion that the Railway Labor Act assures healthy labor-management relations or protects the public against paralyzing strikes."

Livingston

For me, the shortness of the strike and the quickness with which the railroads resumed service proves just the opposite. The Railway Labor Act finally did work. True, David B. Robertson, president of the Brotherhood of Locomotive Firemen and Enginemen, didn't accept the recommendations of a Presidential Emergency Fact-Finding Board. But that was his right under the act. And what happened to him for exercising that right? He got licked resoundingly.

Nevertheless, the railroads have lost faith in the law. They want it changed. Walter S. Franklin, president of the Pennsylvania Railroad, last week pointed out to a Senate Labor Subcommittee investigating compulsory arbitration that railroad unions have turned down Presidential Board recommendations in five out of seven recent cases—and went on to threaten strikes—hoping to get more as a result.

FRANKLIN said he had "regretfully come to the conclusion that some form of compulsory arbitration was necessary." In this he was supported by Gustav Metzman, president of the New York Central, and Fred G. Gurley, president of the Atchison, Topeka & Santa Fe.

But Robertson's capitulation suggests that maybe the Railway Labor Act is back on the track. When he persisted in his demand for an extra man in the face of an adverse fact-finding report, public sentiment slowly but inevitably repudiated him.

After this, any railway labor leader who decides to reject fact-finding will have to be pretty sure of his position. The risk of a loss—in a strike—has been reestablished. And the right to strike has been restored to its original purpose. It's not a device to get more than a Presidential Board recommendation, but a safety valve—a last resort. If union or management feels a recommendation is completely out of line with its aims and interests, it can say no and face the public on the issue.

THE FIREMEN this time won nothing. Yes, firemen on oil-burning locomotives will now receive the same rate as firemen on coal burners. Also certain minor points were submitted to arbitration. But both concessions had been available to Robertson previously.

Thus, the railroads are justified in saying that the "losses, inconvenience and interruption of production occasioned by this strike do not make sense." However, instead of saying that the Railway Labor Act is a failure, the railroads would be smarter to point the finger at Robertson and say: "See what happens when you have an untenable case and you don't accept fact-finding."

This strike is no argument for compulsory arbitration. John L. Lewis has demonstrated how hard it is to compel men to work against the say-so and wills of their leaders. By leaving compliance open, you at least give workers and management a chance to work out solutions that are mutually acceptable. You don't drag the Government into disputes unnecessarily.

IN AN EMERGENCY—when the country is crippled—the President can ultimately act, without compulsion being formally written in the law. The strongest government, the strongest system, is the one in which power—compulsion—isn't used, because the occasion to use it doesn't arise.

This dispute constitutes a real gain in railroad collective bargaining. In the first place, Robertson accepted the theory that a strike against all the railroads was not permissible. It would endanger public health and safety. So he struck only four roads—the Pennsylvania, New York Central, Southern and Santa Fe.

And now he has lost the strike. He knows it. And his men know it. Firemen are back at work on their own volition. Isn't that a real economic gain at a comparatively small price—a six-day tie-up on four railroads? Lesser lessons in sound labor procedure have cost a good deal more.

THE WISHING WELL

Registered U. S. Patent Office

3 D	5 A	8 B	2 A	6 I	4 M	8 I	3 O	7 A	6 N	2 M	8 G	7 R
8 B	4 O	7 I	3 N	5 S	8 R	2 A	6 D	4 N	3 O	8 A	5 N	2 Z
6 E	2 I	5 U	8 N	4 E	3 T	7 C	5 G	2 N	6 P	4 Y	3 S	8 D
8 N	3 I	6 E	4 W	7 H	2 G	5 H	3 G	8 E	4 I	6 N	2 F	5 A
3 H	8 W	2 O	7 O	8 L	4 L	6 D	5 R	7 U	2 R	4 L	3 B	6 E
2 T	5 B	7 T	3 U	4 G	8 I	2 U	6 N	3 T	4 R	5 O	7 F	3 T
8 F	3 R	4 O	2 N	6 C	5 R	7 I	3 Y	4 W	8 E	2 E	6 E	7 T

Count the letters in your first name. Subtract four if the number is six or more. Add three if the number is less than six. Then you have the key number. Check each key number left to right. The letters under the checks form a message.

C. & O. Votes 50c Dividend

Directors of the Chesapeake & Ohio Railway Co. yesterday restored dividends on the common stock by declaring 50 cents a share, payable June 20 to stock of record on June 1.

The company suspended dividends late last fall because of unfavorable business conditions created by prolonged strife in the soft coal fields and other factors.

The last payment was 75 cents on October 1.

Chesapeake & Ohio directors were in Washington yesterday to attend the annual meeting of the Federation of Railway Progress, of which the road and its executives are members.

Walter J. Tuohy, president of C. & O., reported the company's net income in April amounted to $3,836,000, equal to 48 cents a share on common stock. Net income for the first four months of the year, he said, was the equivalent of 58 cents a share.

Tuohy said that C. & O. earned 46 cents a share on common in March but 36 cents went to make up losses from the coal strike.

He added that May earnings should continue at the April level in view of the heavy lake coal shipping season. Markets for high quality coal remain satisfactory, he said.

Forestville Supper

A ham supper will be served by the Wesleyan Service Guild at Forestville, Md., Methodist Church at 5 p. m. Saturday.

Kensington Church Stages Fair Today

The Warner Memorial Presbyterian Church in Kensington, Md., will hold its annual county fair today from 3 p. m. to 10 p. m.

The fair will include pony rides, pony cart rides, cotton candy and movies. Dinner will be served at 6 p. m.

Men who know this market will be glad to advise you about loans for home buying or refinancing!

Our direct-reduction plan will help you to buy or refinance. Monthly payments take care of interest, taxes and insurance. Come in, consult with our home-financing experts.

NORTHWESTERN Federal SAVINGS & LOAN ASSN.

Branch: Takoma Park • RE. 5262 • 1337 G St. N.W.

Daily Crossword Puzzle

ACROSS

1 CAKES OF BUTTER
5 VENTURED
10 DOCILE
14 UNWRITTEN
15 RIVER IN S. E. FRANCE
16 COMPOSER STRAVINSKY
17 RENEWED DELIBERATION
20 RAGGAMUFFINS
21 COME UP TO
22 TAGALOG NEGRITO
25 MAMMA'S HUSBAND
27 DECOMPOSED BONES
29 WISCONSIN INDIANS
33 EGG DISH
35 DECLARATION IN BRIDGE
37 STIFF HAT
38 FOOTLIKE PART
39 CLERICAL COLLAR
40 PERTAINING TO MITES
42 TURNABOUT
43 SEASON OF SELF-DENIAL
44 GLADDEN
46 SCRUTINIZES
47 RIVER BETWEEN BRAZIL AND PARAGUAY
48 MASCULINE NAME
50 INSTRUMENT SHOWING PRESSURE OF GAS
59 INDISSOLUBILITY
60 PRIMA DONNA
61 FRENCH CRIMINOLOGIST, 1843-1914
62 TENOR VIOLIN
63 DUTCH CHEESE
64 MOVED SIDEWAYS
65 PLASTER SUPPORT

DOWN

1 HAVEN
2 EXTENT
3 SAVOIR FAIRE
4 DEER TRACK
5 UNDERMINE
6 SURREPTITIOUS REMARKS
7 COUNCIL: ARCH.
8 ANCHORETS
9 REDUCED, AS TAXES
10 SMALL MONKEY
11 BROKERAGE
12 LUNAR BODY
13 SEA ADDERS
18 LESS EXPENSES
19 WING
23 RELATING TO THE FEET
24 CLERICAL CAPE
26 HICKORY NUT
27 AIR-RAID SIGNAL
28 GENUS OF BLUEBIRDS
29 BLAND
30 NUNNERY
31 FRANCISCAN NUN
32 PAVING STONES
34 BOMBYCID
36 HEMATITE
38 STATELY
41 DEVIATES
42 INVESTED ANEW
45 DECLAMATORY SPEECH
47 HIGH IN PITCH
49 FRIEND: FR.
50 ADJUTANT
51 ARTHURIAN LADY
52 FEMININE NAME
53 KNOWLEDGE TEST
54 BEIGE COLOR
55 GREEK FIGHTING FORCES
56 DEPOSITORY FOR COINS
57 FEMININE NAME
58 INDIAN FARMER

YESTERDAY'S ANSWER

A	P	P	A	R	E	L	#	U	P	S	T	A	R	T
P	R	O	L	A	T	E	#	P	R	A	I	S	E	S
P	E	L	I	C	A	N	#	C	O	L	L	I	D	E
O	L	I	V	E	#	I	R	A	D	E	#	N	O	T
S	A	T	E	#	S	T	O	S	S	#	P	I	U	S
E	T	E	#	T	W	I	S	T	#	#	A	N	N	E
D	E	R	I	S	I	V	E	#	S	H	R	E	D	S
#	#	#	T	A	M	E	#	R	I	A	S	#	#	#
A	D	D	E	R	S	#	L	E	T	T	E	R	E	D
G	E	R	M	#	#	L	E	V	E	E	#	E	M	E
E	V	E	S	#	L	U	N	E	S	#	A	L	A	S
L	I	S	#	R	I	S	E	R	#	O	P	I	N	E
E	A	S	I	E	S	T	#	S	A	M	O	V	A	R
S	T	E	R	I	L	E	#	E	V	I	D	E	N	T
S	E	R	E	N	E	R	#	D	E	T	E	S	T	S

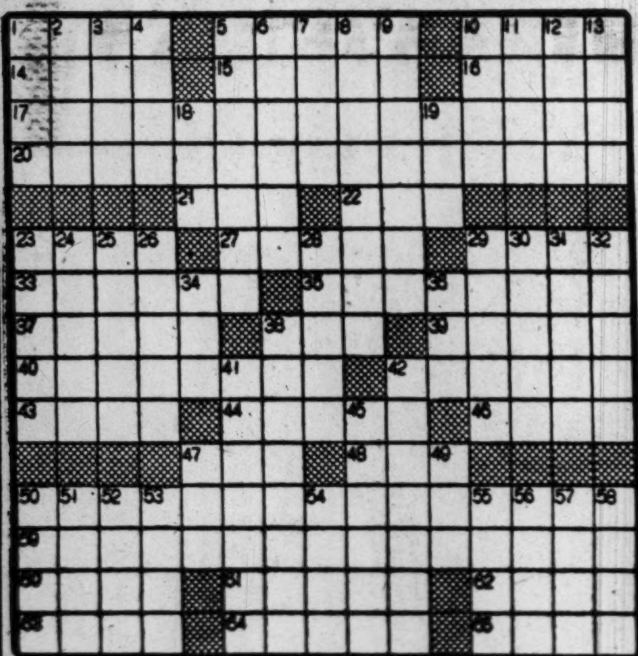

Let us help you choose the "right" Kodak Camera for your graduate

There's a fascinating "new life" ahead ... what better time to start the snapshot record? So drop in soon. Let us demonstrate the exciting new Kodak and Brownie cameras ... help you pick the one he or she will be happiest with.

Kodak Pony 828 Camera—Makes color transparencies for projection, for prints. Black-and-white and flash-shots, too. $29.95.

Brownie Flash Six-20 Camera—Makes wonderful snaps around the clock—in full-color or black-and-white. Negatives, 2¼ x 3¼. $11.75. Flasholder, $2.92.

Kodak Duaflex Camera, Kodet Lens—"Previews" your pictures. Black-and-white or color negatives, 2¼ x 2¼. $12.75. Flasholder, $3.33.

Cine-Kodak Reliant Camera—Uses low-cost 8mm. roll film with no-thread loading. Makes movies in full-color or black-and-white. With f/2.7 lens, $79; f/1.9 lens, $97.50. Cine-Kodak Magazine 8, $147.50.

Kodak Tourist Camera, Kodet Lens—Economy model folding camera. Factory-focused; no adjustments. Full-color or black-and-white negatives, 2¼ x 3¼. $24.50. Other models to $95. Flasholder, $11.08.

Prices Include Federal Tax

Ask about a charge account or our budget plan

Eastman Kodak Stores Inc.
607 14th St. N.W. DI. 8560

Shop Today and Saturday 10 to 9 - Ample Free Parking!

SEARS ROEBUCK AND CO.

MAY ECONOMY FESTIVAL

SHOP AT SEARS AND SAVE

Sale Starts TODAY! At 10 a.m.

Hurry in Today! Don't Miss the Values!

3-Pc. Unpainted Picnic Set

Regularly $19.95 16.88

Smoothly finished, well seasoned lumber. Table 30x48 inches and two strongly made benches. Wonderful for summer homes and cottages.

Furniture Dept., Sears Wisconsin, Bladensburg and Arlington

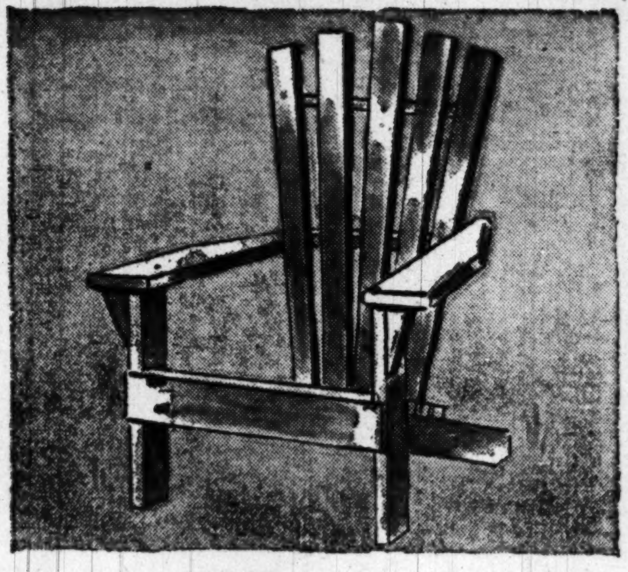

Comfortable Lawn Chair

Reduced to 4.44

Smoothly sanded, ready to paint. Wide arms and comfortable sloping back. Set up ready to paint!

Furniture Dept., Sears Wisconsin, Bladensburg and Arlington

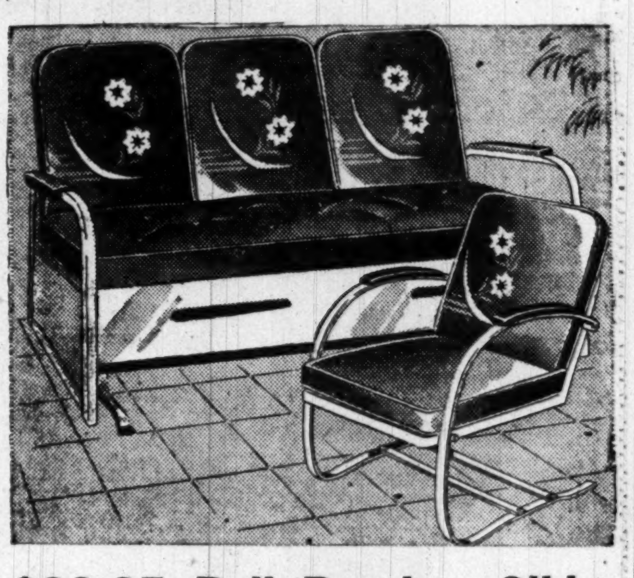

$39.95 Ball Bearing Glider

With Innerspring Mattress 32.88 Easy Terms

Matching chair, reg. $19.95.................16.88

Dandy size glider for small porches! Vinyl plastic coated fabric. 3 cotton filled back cushions. Iron frame rubber tips.

Furniture Dept., Sears Wisconsin, Bladensburg and Arlington

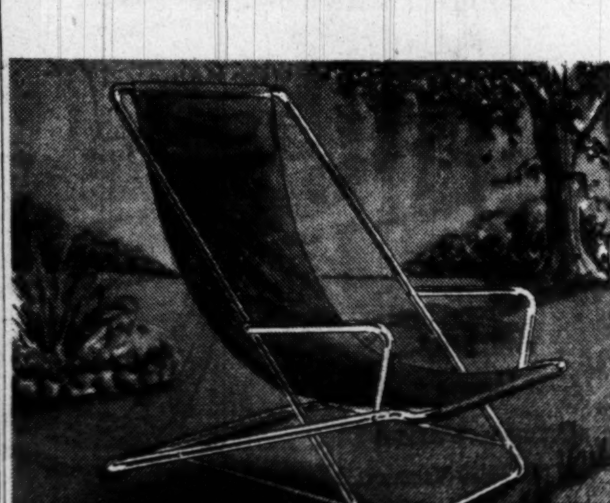

Metal Sling Chair

Regularly $9.95 7.88

Comfortable and ever so easy to carry from place to place. Bright red, yellow or green enameled finish.

Furniture Dept., Sears Wisconsin, Bladensburg and Arlington

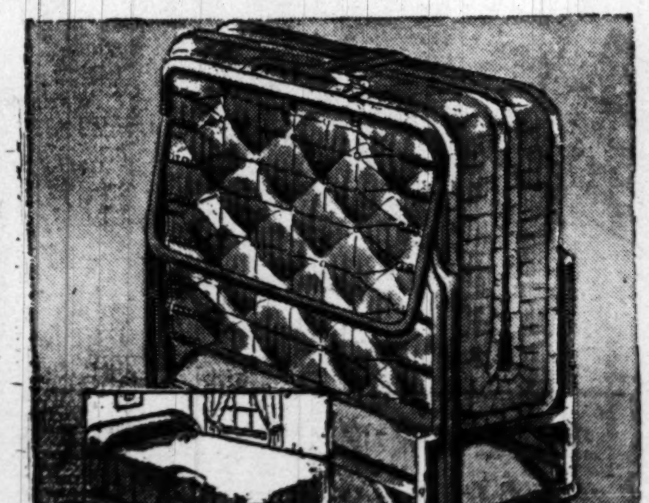

Foldaway Bed with Mattress

Reduced to 15.88

30 inches wide. Link spring construction, resilient felt mattress. Easily and quickly converted into bed.

Furniture Dept., Sears Wisconsin, Bladensburg and Arlington

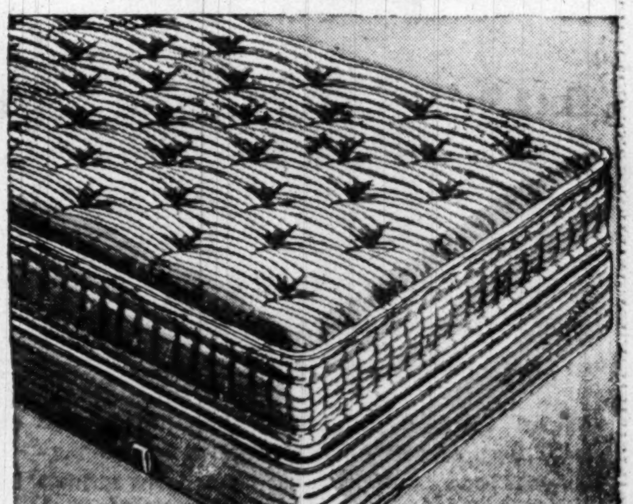

Innerspring Mattress

or Box Spring Reduced to, each 17.88

180 resilient coils to full size. Covered with long-wearing good quality ticking. Turning handles.

Furniture Dept., Sears Wisconsin, Bladensburg and Arlington

5-Pc. Unpainted Breakfast Set

Regularly $23.91 18.88

It's fun to paint, and what a thrifty choice for smart dining room beauty! Table extends to 52 inches, 10-in. leaf.

Furniture Dept., Sears Wisconsin, Bladensburg and Arlington

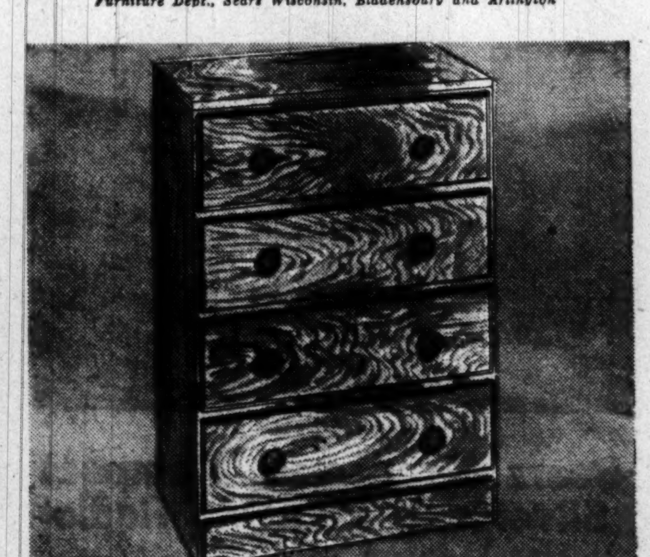

4-Drawer Unpainted Chest

Regularly $13.95 10.88

Back of sturdy plywood, solid top. Deep, roomy drawers. Smoothly sanded, ready for a coat of paint.

Furniture Dept., Sears Wisconsin, Bladensburg and Arlington

30-in. Hollywood Bed Outfit

Regularly $34.95 28.88 Easy Terms

Resilient innerspring mattresses and box spring. Good quality long-wearing ticking. 30-in. wide. Complete with legs.

Furniture Dept., Sears Wisconsin, Bladensburg and Arlington

Easy Terms on Purchases of $20 or More! Ample Free Parking!

"Satisfaction guaranteed or your money back" SEARS

911 Bladensburg Rd. N.E. (2) Lincoln 7-7500
Wisconsin Ave. at Albemarle (16) ORdway 1122
3800 Wilson Blvd., Arlington, Va., OWens 4900

Free Parking! **SHOP TODAY AND SATURDAY 10 TO 9** *Starts Today!*

Silver Spring store open Friday and Monday nights to 9

SEARS ROEBUCK AND CO.

Washington • Arlington • Silver Spring

MAY ECONOMY FESTIVAL

SHOP AT SEARS AND SAVE

Sale Starts Friday 10 A.M.! Come Early!

LOOP PILE RUGS

SAVE $10.07 on 9x12-ft. size

9x12-ft. Size . . . **29.88**

- Regularly $39.95
- Famous Harmony House Quality
- Skid-resistant Rubberized Back
- Gorgeous Harmony House Colors

M'mm! Such nice, fluffy cotton loops . . . 1¼ inches long! Just picture these lovely rugs scattered througout your home . . . the wonderful colors, the softness underfoot. Skid-resist-rubberized back grips the floor. They're washable too! Such luscious colors as Dark Mint Green, Sunshine Yellow, Dawn Gray, Light Mint Green, Ivory-white, Horizon Blue, Rose!

Floor Covering Dept., Sears Wisconsin, Bladensburg and Arlington

FLOORCOVERING ACCESSORIES SOLD ONLY BY SEARS, ROEBUCK AND CO.

1.66

24x36-in. Regularly Priced $1.98

SAVE ON THESE SIZES!

24x45-inch, reduced to only	2.88
30x54-inch, reduced to only	4.88
4x6-ft., reduced to only	8.88
6x9-ft., reg. $19.95	16.88

WHY RENT A SEWING MACHINE When You Can Buy a Brand New KENMORE FOR ONLY $5.00 DOWN

$7 Monthly
Usual Carrying Charge

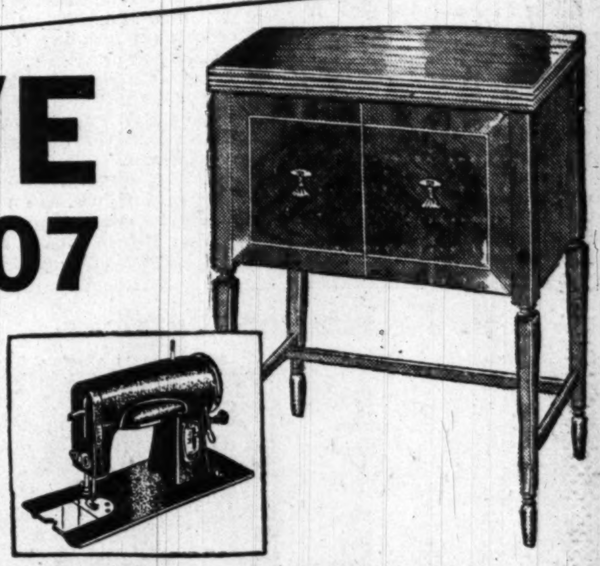

SAVE $21.07 ON THIS REGULAR $169.95 FAMOUS

KENMORE ELECTRIC SEWING MACHINE

148.88

- Round Bobbin Rotary Electric
- Automatic Head Lift
- Automatic Darning Unit
- Forward and Reverse Stitch
- 20-Year Written Guarantee
- Set of Griest Attachments

Sewing Machine Dept., Sears 4 Stores

Famous Kenmore Tank Type Vacuum Cleaner

Phone For Free Home Demonstration on Kenmore Vacuum Cleaners and Sewing Machines

29.75 and your old vacuum cleaner

$3 Down
$5 Monthly
Usual Carrying Charge

Has powerful ½ h.p. motor to help you get out the dirt and grit from your floor coverings. Written guarantee!

Vacuum Cleaner Dept., Sears 4 Stores

Silvertone Table Model Radio-Phono Combination

Regularly $72.95 **68.88**

New 1950 Model $5 Down $5 Monthly
Usual Carrying Charge

Here's the radio-answer to crowded quarters! It's space saving and has the usual Silvertone high quality. 3 speed—plays all records. Variable tone control. Mahogany finish cabinet . . . 10¼x17⅞x18¼ inches.

Radio Dept., Sears 4 Stores

Sears Handsome, Compact Silvertone Portable Radio

Regularly $27.45 **24.88**

(With Battery) $2.50 Down $5 Monthly
Usual Carrying Charge

The smoothest mellowest radio you could wish for in a handsome ivory-colored plastic case . . . just 9¼x6¾-4-in. Plays on A.C. or D.C. or single battery pack, that can be replaced quickly. Battery included.

Radio Dept., Sears 4 Stores

Table Model Radio

- Brown, unbreakable metal case
- Easily read, recessed dial
- Fast tuning . . . big single knob

Here's an extra radio for game room, kitchen, bedroom or any place in your home! It has the easiest direct tuning you'll find on a set of this size, strong local reception.

Radio Dept., Sears 4 Stores

Save ON THIS NEW 1950 MODEL **Silvertone**

8.88

Regularly $10.95

Ivory-color Model

Regularly $11.95 **9.88**

Radio Dept., Sears 4 Stores

Easy Terms on Purchases of $20 or More! Ample Free Parking!

"Satisfaction guaranteed or your money back" **SEARS**

911 Bladensburg Rd. N.E. (2) Lincoln 7-7500
Wisconsin Ave. at Albemarle (16) ORdway 1122
2800 Wilson Blvd., Arlington, Va., OWens 4900
8455 Colesville Rd., Sil. Srg., SHepherd 9010

The Washington Post
WASHINGTON: FRIDAY, MAY 19, 1950

Tonight on WTOP 8:00 p.m.
THE SHOW GOES ON
Andre Kostelanetz and Nana Gollner are guests of emcee Robert Q. Lewis.

Lawson Freed In Slaying of Ice Engineer

Alexandria Jury Clears Defendant In Dodson Death; Out 1½ Hours

An Alexandria jury last night found Abe Lawson, 47, innocent of the crowbar slaying of Raymond B. Dodson, Alexandria refrigeration engineer.

The jury deliberated an hour and a half. Commonwealth's Attorney Howard W. Smith, jr., had asked for a first degree murder verdict and the death penalty.

Dodson, engineer at the Mutual Ice Co. plant in Alexandria, was found unconscious on the morning of November 29 outside the ice plant, on N. Payne st. extension in Alexandria. His wallet, containing $74.80, was missing. He died later that day in Alexandria Hospital of a fractured skull.

Lawson was an employe of the ice company at the time of a slaying. On the witness stand yesterday, he repudiated a confession that he had struck Dodson with a crowbar. He testified he agreed to the confession on January 5 only because, after many hours' questioning by police, he was "all worn out, hungry and sick" and would "do anything to get out" of the room where he was being questioned.

Lawson also denied most of the statement that Alexandria detectives said was given to them by Row Lee Browley, 47, of 1013 Oronoco st., Alexandria, a former Mutual Ice Co. employe who first implicated Lawson in the killing.

Browley, according to police, said he and Lawson divided Dodson's money after Lawson struck the engineer with the crowbar. But in court on Wednesday he testified he did not know Lawson was planning to rob Dodson and that he did not see Lawson strike him.

Browley, who was indicted with Lawson for the murder, was later allowed to plead guilty to a robbery charge. He is awaiting the sentence of Judge William P. Woolls of Alexandria Corporation Court, who conducted the two-day Lawson trial.

Pistol Stolen
Policeman Beaten by Four Thugs

Police last night pressed their search for four thugs who severely beat Police Pvt. George W. Winkel, 33, station clerk in the Detective Bureau, and robbed him of his pistol and $2 early yesterday.

He was admitted to Emergency Hospital with a possible fracture of the jaw and cuts about the face. Two of his teeth were knocked out X-rays were taken to determine the seriousness of his injuries, but results were not available last night.

Winkel was off duty and walking in the 100 block of Massachusetts ave. nw. when the four men set upon him.

Police said Winkel gave the following account:

After getting off duty at about 11 p. m. Wednesday, he went to his home at 319 F st. ne., to pick up his wife and take her to a restaurant for dinner. They left their two children in the care of a baby sitter.

PVT. GEORGE W. WINKEL
. . . *Beaten and robbed*

Unable to get steaks at the restaurant, they went home to relieve the baby sitter, while Winkel got some hamburgers.

Winkel took his wife home and was on his way to get some chow mein for her. Suddenly, someone jumped him from behind and pinioned his arms, while three other men ran up and began striking him in the face, police said. He was thrown to the ground, kicked and then robbed of his service revolver and wallet containing $2.

As the four men fled, a man who, a half block away, had seen the attack, called police. Winkel hailed a cab and had the driver go round the block, but he did not spot his assailants. A search of the area by scout car men brought no results.

Winkel's empty wallet was found later, about two blocks from the scene. His pistol has not been recovered.

Winkel, on the force for six years, gave police the following description of his attackers: all Negroes, one about 5 feet 8 inches tall, wearing a tan shirt with dark brown collar and cuffs; second wearing a light tan raincoat, the third a tan sports shirt, and the fourth was about 5 feet 10 inches tall.

THE FEDERAL DIARY by Jerry Kluttz appears today on Page 1.

Margaret Bouton to Speak

Margaret Bouton, lecturer at the National Gallery of Art, will speak on "Sculpture in the City of Washington" at 4 p. m. Sunday in the gallery's lecture hall.

Judge Calls Off Trial; She Owns Land Involved

The judge was on the bench in District Court.

The jury had been sworn. The Government had made its opening statement in the case of Leonard A. Brown, 18, of Half st. se., charged with stealing a $40 stove from a small building in a southwest parking lot.

Suddenly the judge, Burnita Shelton Matthews, called a special bench conference. The lawyers and judge whispered and then the judge announced that she had disqualified herself and declared a mistrial.

You see, she and her brother own the parking lot.

She told reporters that she did not learn of the location of the lot until it was described by Prosecutor William P. Arnold in his opening statement.

Later in the day Brown went on trial a second time before a new jury and a new judge. The case was recessed until Monday.

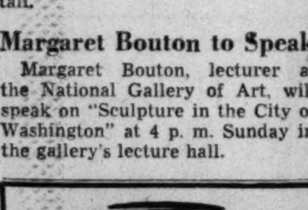

Save by Mail

Your savings—$5 to $10,000—are welcome. Our Save-By-Mail Plan makes opening an Account easy.

Just mail check, giving correct name. Your Savings Book will be promptly forwarded.

"A Federally-Insured Mutual Savings Association"

FIRST FEDERAL SAVINGS AND LOAN ASS'N
Conveniently Located:
610 13th St. N.W. (bet. F & G)
(No Branch Offices)

'Homeless' Family Pleads for Living Quarters

The Washington Post

"NO DOGS, NO CATS, NO KIDS"—Six of the "Homeless" clan play in a room at the Salvation Army Emergency Home at 1608 New Hampshire ave. nw. Mother and father with a 1-year-old girl are busily seeking suitable rooms for the family. The family can afford up to $100 a month rent, but they've been told over and over—"No dogs, no cats, no kids." The children above are: Michael, 3½; Robert, 2; Charles Richard, 5½; Lawrence, 7; Gloria Jean, 4½, and Peggy Ann, 8.

'Tex' Baker Convicted of Arson Charge

Richard R. (Tex) Baker, 47, was convicted by a District Court jury yesterday on two counts of arson in a fire last July 5 at Tex's Grill, 1361 H st. ne.

It was Baker's second trial in connection with the fire, allegedly set to collect insurance.

The jury of eight men and four women deliberated two hours before returning the verdict. Baker faces a maximum sentence of 6 years and 8 months to 20 years. Judge Jennings Bailey did not set a date for sentencing.

When the jury returned its verdict, Defense Attorney William E. Owen asked that the jurors be polled, as he had in March at the end of Baker's first trial on the arson charges. At that time, although the jury foreman had announced a guilty verdict, the last talesman to be polled stated "not guilty" and a mistrial was declared.

Yesterday, all the 12 jurors answered "guilty." Prosecutor in the case was Assistant United States Attorney Grace B. Stiles.

The fire caused an estimated $5000 damage. Baker was arrested several days later when William P. Corley, 20, night manager of the grill, told police he had started the fire at Baker's instigation.

Both Corley and a friend, Charles M. Thorne, 24, later pleaded guilty to complicity in setting the fire. They have not yet been sentenced.

Salvation Army Provides Roof For Eight in 'Homeless Clan'

What would you do if they were yours?

Suppose you had seven children—healthy, active youngsters who had never hurt anyone — whose only complaint against the world was that they didn't have a place to live in.

That is the plight of a family (let's call it the Homeless clan because they don't want their name used) now huddled in a single room of the Salvation Army Emergency Home for Women and Children—all except the father, for men are not allowed there.

Their problem was disclosed after they asked the District Public Welfare Department for help in finding housing.

The group is the victim, in part, of "industrial readjustment," a phrase bigger than most of the little Homeless children can utter.

The problem of Mr. and Mrs. Homeless and their seven—Mary, a year old Tuesday; Robert, 2 a week ago; Michael, 3½; Gloria Jean, 4½; Charles Richard, 5½; Lawrence, 7 next month, and Peggy, 8 next month—began 16 months ago in a Maine community.

The family head, a painter, realized he could not go in the old home town. As the postwar industrial boom petered out, he was without work four months out of every 12.

He came to Washington, where he heard there were jobs and where he had a relative to help find housing. He found a job and a furnished room on upper 14th st., but couldn't locate a house for the family.

For many months, he stretched his earnings to cover his rent here and in Maine, but two weeks ago, he gave up and arranged for the family to come here. Mr. and Mrs. Homeless, when they could find someone to sit with the large brood, searched the town—in vain.

Finally they moved into the Salvation Army unit at 1608 New Hampshire ave. nw., where women and children are accommodated for emergency stays of two or three days. They have been there 10 days, but where can they go?

The family can affford up to $100-a-month rent, but so far the refrain, as 7-year-old Michael has already learned, has been:

"No dogs, no cats, no kids."

Trailer Owner Sentenced for Illegal Parking

A fine of $300 or 60-day jail sentence were alternatives imposed yesterday on Mrs. Marian Barber, 45, for living in a trailer in a prohibited zone in Montgomery County.

Judge Stedman Prescott, before whom Mrs. Barber was convicted a week ago, imposed the sentence and Mrs. Barber paid the fine. Testimony showed her trailer was in a lot between Patton dr. and Miles st., Silver Spring. The law says that persons living in trailers for more than three days must park them in licensed trailer camps.

Mrs. Barber said she had lived in the place five years, could find no place else to go.

Liquor Permit Will Be Sought By Atlas Club

The Atlas Club, one of the city's after-hours bottle clubs, was relieved of a threatened shutdown by the Government yesterday by agreeing to apply for a Class C liquor license.

District Judge Tamm signed a consent order, drawn with the approval of United States Attorney George Morris Fay and counsel for the club, which instructed the club to apply "immediately" for the license.

Assistant U. S. Attorney Ross O'Donoghue, who is prosecuting a number of cases against after-hours clubs for violations of their charters, said the agreement between the Atlas Club and the Government achieves the desired result. The club is situated at 1349 E st. nw.

Jury Told of '45 Bets Made at 'Bottle Club'

Three policemen yesterday testified that they had bought beer and whisky, played poker and bet on the horses at the United Nations Social Club, 1132 18th st. nw., during the period from 1943 to 1945.

But, under cross-examination, Vice Squad Detective Howard Ogle said he had seen no evidence of gambling and liquor sales at the club during the last two years and had "never seen any criminal element there."

The officers testified at the trial in which the Government seeks to dissolve the charter of the after-hours spot.

Plan for Airport In Va. Opposed By D'Alesandro

$14 Million Project 'Unneeded,' Mayor Testifies; Arnold Favors Terminal

By Richard Morris
Post Reporter

Advocates of a new airport in nearby Virginia ran into stiff opposition from spokesmen for Baltimore's Friendship International Terminal before a House subcommittee yesterday.

The tug-of-war came about in hearings on a proposed 14-million-dollar airport for Greater Washington to relieve congestion at National Airport.

Mayor Thomas D'Alesandro, jr., of Baltimore, protested, "on common-sense grounds," the expenditure of more money for an "unneeded" airport in Virginia.

Brig. Gen. Milton W. Arnold, vice president of operations for the Air Transport Association, called Washington the "major bottleneck" of 26 major air traffic centers.

Speaking for a new airport in Virginia rather than Maryland, he said Washington National "is destined to become a more serious bottleneck unless we act quickly to provide for an additional airport."

Representative Carl Hinshaw (R., Calif.), a member of the transportation subcommittee of the House Interstate and Foreign Commerce Committee, said he did not "necessarily agree, and neither does the committee, that we need merely to build another commercial airport."

Representative Joseph P. O'Hara (R., Minn.) asked if the military would be willing to give up Andrews Air Force Base as a possible commercial adjunct to Washington National.

Arnold said he feels the Air Force would be "reluctant" to give up Andrews, and that he knows of no plans to move the Naval Air Station at Anacostia or Bolling Air Force Base to relieve the congestion over Washington National.

He testified it would be "less costly to the taxpayers and to all interested to build another military or civilian field with dual runways" for heavy instrument-controlled traffic.

He said that by 1955 Washington National, which is now handling capacity traffic, will show an increase of 40 percent in air movement.

As for Friendship International serving Washington, Arnold testified that the time required to travel by car from the terminal to the District—from 55 minutes to an hour and 15 minutes—"practically eliminates its use as a coterminal for Washington."

Mayor D'Alesandro told the subcommittee that a new airport in Virginia "will result in two sick airports, burdening the taxpayers at both the national and local levels, rather than one sound airport with a reasonable chance of paying its way."

Rufus C. Phillips, jr., of the Washington Board of Trade, testified that his organization "strongly urges an auxiliary airport in the Washington Metropolitan area."

In Traffic Case
Judge Delays Fine Payment For 6 Months

A traffic violator will have to pay $100 in fines six months from now if Congress does not empower Municipal Court judges to suspend sentences in traffic cases, a judge ruled yesterday.

Municipal Judge Milton S. Kronheim, jr., who made a plea for such authority before the D. C. Traffic Court Conference on Wednesday, placed the unusual sentence on Charles J. Fortune, 41, 1812 20th st. nw.

Judge Kronheim told Fortune, who pleaded guilty to leaving after colliding and operating a vehicle with a permit, that the court could put him on probation, in jail or fine him.

Supervision Not Needed

The judge then rejected probation. He said this was intended to provide supervision during reformation and a 41-year-old man with a family of five, no previous record and employed regularly does not require such supervision.

He then noted that although the two offenses were serious, he did not feel jail is proper for a man with his record.

Nor, on the other hand, was a nominal fine of $5 or $10, since "the penalty should reflect the seriousness of the offenses," he said.

To achieve the final objectives of punishment — deterrence and reformation, Judge Kronheim declared the proper sentence would be to follow a practice of Municipal Court in past years, now prohibited, to impose fines, but suspend payment.

This would fit the punishment "not only to the crime but to the criminal, as is the court's duty," Judge Kronheim told Fortune.

Told to Return

He then sentenced Fortune to pay $50 on each charge, continued bond for six months and directed him to return at that time. The usual charge for such bond is $5.

"If during that period of time Congress sees fit to empower this court to suspend actual payment of your fine, the court will do so; if Congress sees fit to empower this have to pay the fine," he ruled.

The suspension power has already been recommended by the Municipal judges to the District Commissioners and the D. C. Bar Association Committee on Municipal Court.

On Wednesday Judge Kronheim argued with Municipal Court of Appeals Judge Brice Clagett, who opposed the suggestion. After a lengthy discussion, the conference voted to ask "earnest consideration" be given within the year by sponsors of the conference, by the public and by Congress of the pros and cons of the recommendation.

Pace Calls Army Best Trained and Best Educated

Frank Pace, jr., secretary of the Army, last night said that the United States has its "best trained and best educated Army in peacetime history."

He was addressing 700 persons at the fourth annual Men of St. John's father-and-son banquet at the Statler Hotel. The Men of St. John's organization is made up chiefly of fathers of pupils now attending St. John's High School.

Edward J. Hickey, president of the Men of St. John's, presented a $2500 check to Brother E. Clement, C.B., president of the school, to aid needy students in completing their courses.

Football Coach Joe Gallagher thanked the organization for presenting the school with its stadium, which will be ready for use in September.

Central to Present Play

The students of Central High School will present their annual spring play — this year, "Our Hearts Were Young and Gay"—at 8:15 p. m. today.

D. C. Will Get Bill for Its Own Building

District Commissioners yesterday were placed in the strange position of a landlord agreeing to pay a tenant $75,000 to occupy his own building. They also acted to end such a relationship June 30.

This is how the city got into such a predicament, according to Paul Chalupsky, District property survey officers:

During the war the District leased its new library building at 499 Pennsylvania ave., nw., to the Federal Government at an annual rental of $60,000—or $1.07 a square foot. The United States also agreed to pay maintenance and operating costs. These have figured out on an annual basis to $1.33 a square foot.

After the war the Federal Government started moving out and reduced its rental payments accordingly, Chalupsky said. As the District moved in, the United States billed the city for its share of the upkeep.

Under this arrangement the District soon found itself owing the Federal Government money. The lease did not provide for such a situation, Chalupsky said, and the debt has been accumulating for two years. By June 30 it will total about $75,000, he stated.

Yesterday the Commissioners got around to straightening out the topsy-turvy arrangement. Geoffrey M. Thornett, secretary to the Board of Commissioners, said they approved a new agreement that provides the District will pay the money owed and that the present lease will end June 30.

The United States may rent space at $1.07 a square foot after that time, the agreement states, but the District will maintain the building. The agreement must now be approved by Federal officials, Chalupsky said.

District engineers think they can operate the building at less than $1.33 a square foot, Chalupsky stated.

New VENETIAN BLINDS For Spring!
4 Outstanding Features:
• Lovely New Colors
• Washable Plastic Tapes
• Flexalum Slats
• Removable Slat Feature
Telephone for a representative to Call with Samples
Terms Up to 18 Months
Local Factory for Immediate Service
THE SHADE SHOP
48 years shading the windows of Washington
830 13th St. N.W.
RE. 6262

The Big Top Is Bigger Than Ever—And Funnier, Too

By Bill Brinkley
Post Reporter

Feel your heart chase the pink cotton candy around your mouth as the Geraldos scream toward earth.

Hear the thousands gasp in one breath as the flying trapeze and a pair of strong feminine ankles flash out to cheat again the hard ground below.

The Greatest Show on Earth came to town yesterday for performances through Sunday at 2:15 and 8:15 p. m. at 26th and Benning rd. ne.

Towing aspirin-fortified mamas and papas, the kids hit the sawdust trail in force to welcome apple-nosed clowns, dancing elephants, jeweled girls, high-wire death defiers and other ingredients of the greatest entertainment package that ever hit this or any other town.

We say that the circus is better than ever this year, even for Ringling Bros., Barnum & Bailey, and mainly for one reason.

As usual it has such wonderfully classic features as "The Most Prodigious Production in Circus History," "The Earth's Foremost Acrobatic Aces in Astounding Action and Achievements," and "Mighty Mammals in the Most Amazing and Unusual Exhibition of Pachydermic Skill the World Has Ever Known."

But what makes it really better is that there's more downright fun on the bill.

If you don't break a brace of laughter glands on the clowns and midgets doing that "Ballet Nightmare," we recommend that you see the nearest psychiatrist.

If "Guti's Gorilla Parody," in which a hirsute simian besieges a woman in the first row, tries on her flowered hat and explores her pocketbook doesn't send you, you're Scrooge's first cousin.

We say there's something wrong with a person who isn't capsized when a little black bear sticks out his tongue at the spectators in the performing-bears act.

Paul Jung, a great clown wearing Emmet Kelly's famous old tattered indescribables, has turned up with some of his most hilarious acts.

Wearing a cigar and a noblesse-oblige expression, Paul himself is a fabulous sight riding past in an Emperor Franz Joseph coach in the "Old Vienna" spectacle.

In the "death-defying" class the show is as dangerous as any vicarious pirate could wish:

Pinito Del Oro comes from home on the Canary Islands to do a nerve-blistering act standing on her head on the high trapeze, only her husband below on the ground to break a possible fall.

Harold Azana, who climbed about as great a distance as we figure you can go—from the Welsh coal mines to the high wires beneath the Big Top, does indeed "walk and leap where angels fear to tread."

But no greater thrill in this circus than when the Geraldos enter to the wild music of the Ride of the Valkyries, cast off their robes and in white tights mount like those messengers-to-Valhalla themselves to the tent's top.

Yesterday afternoon they performed for the first time in Washington since they fell to earth in Baltimore last year.

When the tendons on your neck nearly split, as high above you watch Rene flip, flash earthward, see his flight stayed as his wife, Madeline, catches him by only her naked ankles . . .

Lay that pink cotton candy down at this point, men. There are simpler ways to get your windpipe choked.

The Washington Post

BETTER THAN EVER—Clown Buzzie Potts aboard his donkey stops to serenade a group of fascinated spectators at yesterday's first performance of the circus. The Greatest Show on Earth this year, as always, is filled with thrilling high wire acts, clowns, beautiful girls, animals—everything to delight the hearts of circus-goers of all ages

Rev. Dr. Robin Gould Dead; Rites Today

Rev. Dr. Gould

Graveside services for the Rev. Dr. Robin Gould, former pastor of Francis Asbury Methodist Church here, will be held at 1 p. m. today in Arlington Cemetery.

Dr. Gould was found dead Wednesday morning in the parsonage of McCabe Memorial Methodist Church in Wilmington, Del., where he had been pastor since 1947. He was pastor of the Francis Asbury Church from 1938 to 1944. While here, he marked the thirtieth anniversary of his ministry in 1943.

Dispatches from Wilmington said he apparently collapsed of a heart attack as he entered the parsonage. He had suffered a previous heart attack in 1948.

Dr. Gould came to Washington from Clinton, Okla., but a large portion of his prior ministry was served in churches in Missouri. He attended the University of Missouri, University of Chicago, and received a doctor of divinity degree from Central College, Fayette, Mo.

Dr. Gould was a newspaperman before entering the ministry. He was ordained a deacon in 1915 and an elder in 1917. He served overseas as a chaplain in World War I.

Surviving Dr. Gould are his wife; a daughter, Mrs. Virgil Denton of Hannibal, Mo., and two sons, Warren Gould and Robin Gould of Washington.

At Walter Reed

G. B. Keller, Engineer, Dies at 31

Granville B. Keller, 31, air conditioning engineer, died yesterday morning at Walter Reed Hospital, where he had been admitted for treatment of a kidney ailment.

A native of Loudoun County, Va., he was a graduate of McKinley High School here and of the Abbott Air Conditioning School. He started work for Atchison & Keller, Inc., when he was a youth and was engineer in charge of the air conditioning department at the time of his death.

Mr. Keller served as a staff sergeant in the 45th Depot Repair Squadron, Army Air Forces, during World War II.

He is survived by his wife, Mrs. Betty Keller, of their home at 417 18th st. ne.; his mother, Mrs. Catherine E. Keller of Washington; his father, Gilbert M. Keller of Falls Church; four brothers and a sister.

Peter Mathias, 74, Waiter, Dies in St. Petersburg

Peter Mathias, 74, a waiter here for 20 years, died Saturday in St. Petersburg, Fla., word was received here yesterday.

Born in Alsace-Lorraine, Mr. Mathias worked in stone-sculpture before coming to this country in 1895 and becoming a waiter.

He worked at the Shoreham, Wardman Park, Willard and other hotels here before retiring three years ago.

He is survived by a son, Charles Mathias of San Francisco.

Services will be at 11 a. m. Saturday at Lee funeral home, 4th st. and Massachusets ave. ne. Burial will be in Cedar Hill Cemetery.

President Sends Message Of Sympathy to Murrays

President Truman yesterday sent a message of sympathy to the family of Mrs. James E. Murray, wife of the Montana Democratic Senator, who died Wednesday in New York.

"I am shocked and saddened by the word of Mrs. Murray's death, and I want you to know that I share your grief in a loss so overwhelming," Mr. Truman wrote.

"To you and to all who mourn with you the passing of a loved and loving wife and mother, I offer this assurance of heartfelt sympathy in which Mrs. Truman joins."

Funeral services will be held in Butte Saturday.

Deaths Reported

The following deaths were reported yesterday by the Bureau of Vital Statistics of the District Health Department (figure in parentheses is date of death):

Joseph F. Harrison, 83, Lanham, Md. (16).
Margaret D. Bush, 81, 1812 Park rd. nw. (16).
Robert Hermany, 76, 3117 Hawthorne st. nw. (16).
George N. Taylor, 76, 239 11th st. nw. (16).
Charles G. Wilhite, 75, 372 Upton st. nw. (15).
William A. Slade, 75, 3425 Ordway st. nw. (16).
Minnie Mae Miller, 67, 617 7th st. ne. (16).
Bertram M. Spencer, 48, 7207 Flower ave., Takoma Park, Md. (16).
Florence A. Rorick, 37, 3525 Texas ave. se. (15).
Lucy C. Brent, 90, 1306 W st. nw. (16).
Lucy Tyler, 89, 804 22d st. ne. (16).
Tillebat Randolph, 72, 3005 Kenilworth ave., Bladensburg, Md. (15).
Edward Washington, 66, 1726 5th st. nw. (15).
William Luch, 54, 1547 4th st. nw. (14).
Harriet Henson, 50, 1208 3d st. sw. (17).
Augusta Johnson, 44, 1216 6th st. nw. (15).
Roger Keys, 37, 1416 3d st. nw. (14).
Veronica Perry, 8, 1227 Girard st. nw. (15).

Judge Bemoans Lack of Spanking

Jack S. Amburgey, 18, 3136 28th st. se., should have been given a "good spanking" 10 years ago, Municipal Court Judge Thomas D. Quinn philosophized yesterday.

"Because of what his parents did not do 10 years ago," Judge Quinn said, Amburgey was given a 2½-year suspended sentence yesterday and placed on probation for one year, after he pleaded guilty to unlawful entry and larceny.

Do-Nut Time at 'Friendship Fiesta . . .'

The Washington Post

HELD IN EMBASSY—Youngsters of the diplomatic set (from left) Riitta Enkino, 14, of the Finnish Legation; Herbert Pirquet, 9, of the Austrian Legation, and Nimet Tulga, 9, of the Turkish Embassy, get together at the do-nut bowl at the third annual junior Red Cross "Friendship Fiesta" held at the Brazilian Embassy yesterday. Some 200 persons turned out for the affair and watched with interest young people perform dances that ranged from the ancient finger dance by Princess Wiwan, daughter of the Ambassador of Thailand, to the lively "Las Chapanecas," a native dance performed by Marcela Cortina, daughter of the financial counselor of the Mexican Embassy

Albert Martin, Retired Navy Officer, Dies

Full military honors will be accorded Lieut. Albert G. Martin, 65, USN. (ret.), who died Wednesday at Bethesda Naval Medical Center, at funeral services today at 2 p. m. in the Fort Myer Chapel. Burial will be in Arlington National Cemetery.

Born in Sylvatus, Va., Lieutenant Martin was the son of the late Mr. and Mrs. Madison D. Martin. During World War I, he served as torpedo officer on the USS Delaware, which was attached to the British Grand Fleet. Later he attended the Royal Naval War College.

In December, 1921, Lieutenant Martin was retired for physical disability. He was recalled to active duty during World War II, being assigned to experimental and development work. He lived at 205 Shepherd st., Chevy Chase.

He is survived by his wife, Mrs. Mima G. Martin; two sisters, and two brothers.

'Y' Dance Tonight

The annual spring dance of the Central Branch, YMCA, will be held tonight at 9 p. m. at the headquarters, 1736 G st. nw.

Children's Theater To Stage Play Here

The first of four performances of "Mary Poppins" by the Children's Theater of Washington will be presented at 8:15 p. m. today in Roosevelt Auditorium, 13th and Allison sts. nw. Other performances will be given Saturday at 2:30 p. m., May 26 at 8:15 p. m. and May 27 at 2:30 p. m. The performance is sponsored by the District Recreation Department.

Town Topics

Jacques Fath Embassy Guest

GUESTS invited to the French Embassy yesterday afternoon met the noted French coutourier Jacques Fath, a slim blonde young man, and his wife, a honey-haired, brown-eyed beauty. At the Philippine Embassy a little later in the day Ambassador Joaquin Elizalde had a party to introduce his friends to his brother and sister-in-law, Mr. and Mrs. Manuel Elizalde, here for a few days before leaving for Spain. Between embassy and embassy, many of the guests met each other coming and going.

Mme. Bonnet, who has two Fath-designed frocks in her wardrobe, chose a Dior to wear yesterday, of black taffeta with stiff puffed sleeves ending above the elbow and a straight short skirt. It was Mme. Fath who modeled her husband's art. Over a black frock she modeled a long, flaring black taffeta coat lined in pleated chiffon, and with it she wore a wide-brimmed black hat.

In the small group asked to meet the designer were the Canadian Ambassador and Mrs. Hume Wrong, our new Ambassador to Canada Stanley Woodward and Mrs. Woodward; former Ambassador and Mrs. Stanley Hornbeck, and Representative and Mrs. James W. Wadsworth. Mrs. John Foster Dulles had her daughter Mrs. Robert Hinshaw with her, here for a brief visit from her home in New York.

Mrs. Mitchell Palmer, with purple orchids on her shoulder, was being congratulated on the success of her dinner party the night before, with President Truman a guest at the fete planned in honor of Vice President and Mrs. Barkley. Chief Justice and Mrs. Fred Vinson, the Speaker of the House Sam Rayburn, Mrs. Perle Mesta, U. S. Minister to Luxembourg; the French Ambassador and Mme. Bonnet, Col. and Mrs. Robert Guggenheim were among the 48 guests. The President played the piano, opening up with Paderewski's Minuet. But—back to the Bonnets' party.

Met Mrs. Orme Wilson, wife of our former Ambassador to Haiti; chatted with Mrs. Ken Regan in trim tailored suit, and with Mrs. Conger Pratt with huge pink roses for a hat.

Twins in Looks But Not Really

THE Philippine Ambassador and his brother look enough alike to be twins. "Unfortunately for me, we're not" said Mike Elizalde yesterday in answer to the question.

Pretty Mrs. Elizalde, with a smile for each guest, looked ever so smart in black taffeta made with a tiny standing collar and worn with a black calot.

Manuel Elizalde was a member of the three-brother polo team before the war, a trio well known throughout South America and the United States. Today he heads the Elizalde business firm in Manila. And he's on his way to see his mother who has lived all these years in Spain.

Passing on the stairway I said "hello" to the Turkish Ambassador Feridun Erkin; Representative and Mrs. Jay LeFevre in dinner clothes on their way to another party.

Upstairs I saw Presidential Secretary Charles Ross and Mrs. Ross, Representative Joe Martin and Representative Lowell Stockman in a Mutt and Jeff pose.

The Venezuelan Ambassador and Senora de Pocaterra were there and Marriner Eccles; Attorney General Howard McGrath, Mrs. Davies Fitch (who had been at the French Embassy); the Egyptian Ambassador Abdul Rahim, who lives next door. Then there were the Joseph Farringtons, Mr. and Mrs. Edgar Morris, Constantine de Stackelberg. And blowing in with red carnations on her shoulder and a Nassau tan on her cheeks was Mrs. Edward Treglown with Mrs. Emil Hurja. Others were Mr. and Mrs. Walter Lippmann, Mr. and Mrs. William MacCracken, Mrs. Burks Summers, the Blake Clarks, Col. and Mrs. Guggenheim, Mrs. Conger Pratt, and Mrs. Ken Regan.

Irish Ambassador Honored at Dinner

THE Ambassador of Ireland, John J. Hearne, and Mrs. Hearne were honor guests at a dinner given last evening by Mr. and Mrs. Edward Keating at the Sulgrave Club. Guests, numbering about 22, were seated at a table upstairs in the drawing room.

A dinner was given last evening at the Honduran Embassy by the Ambassador and Senora de Valle. In the company were the Ambassador at Large of Spain and Senora de Lequerica, the Brazilian Ambassador to OAS and Senora de Accioly, Mr. and Mrs. Tapley W. Bennett and Mr. and Mrs. Matthew C. O'Hearn.

Mrs. O. Max Gardner and Mrs. Walter George entertained jointly yesterday at a luncheon honoring Mrs. Fred W. Morrison, newly elected president of the Woman's National Democratic Club. The luncheon was at 1 o'clock in the Chinese Room of the Mayflower Hotel.

Military Dances Tonight

South Post Fort Myer will hold a dance at 8 p. m., and Patuxent River Naval Air Station at the same hour tonight. Buses for these two dances will leave at 6:30 p. m. A dance will also be held this evening at the Noncommissioned Officers Club at Andrews Field at 7:30 p. m. For transportation call Columbia 0735.

In Memoriam

A booklet of 101 "In Memoriam" tributes suitable for publication is now available without charge. Remembrances for all members of the family and for friends are included. The booklet may be obtained at the front counter in The Post Building, by telephoning your request, or by writing to The Washington Post Classified Advertising Department, Washington 4, D. C.

Unveiling

JACOB A. COHN—On Sunday, May 21, at 1 p.m. Washington Hebrew Cemetery.

Died

BEAVERS, SARAH A. On Tuesday, May 16, 1950, SARAH A. BEAVERS of 2204 R st. ne., wife of the late Maurice W. Beavers, mother of James F. Beavers. Prayers at Chambers Funeral Home, 517 11th st. se., on Friday, May 19, at 8:30 a. m. Mass at St. Francis De Sales Church, 2015 Rhode Island ave. ne., at 9 a. m. Interment Fort Lincoln Cemetery.

BRIGGS, CHARLEY EDWARD. On Wednesday, May 17, 1950, at his home, 102 Chestnut st., Gaithersburg, Md., CHARLEY EDWARD BRIGGS, age 75, husband of May Bell Briggs and father of Mrs. Nellie Groshon, Mrs. Mary C. Covert, Wesley Lee, Walter M. and William S. Briggs; five grandchildren, one sister, Mrs. Nettie Covert, and three brothers, Samuel B., W. W. and John W. Briggs. Funeral services Friday, May 19, at 2:30 p. m., at his late home. Interment Forest Oak Cemetery, Gaithersburg, Md.

BURKETT, GRACE G. On Wednesday, May 17, 1950, at Ritchie Hospital, Cascade, Md., GRACE G. BURKETT, beloved wife of William D. Burkett and mother of Richard H. Tinder and sister of Clyde Garten and Mrs. Eleanor G. Zirkle. Funeral services and interment were held at Forest Hill, W. Va. Arrangements by Takoma Funeral Home.

CARNEAL, WILTON P. On Saturday, May 13, 1950, at Las Vegas, Nev., WILTON P. CARNEAL of 1602 C st. ne., beloved brother of Robert, Freda and Dorothy Baker Carneal; stepson of Mrs. Alice Carneal and stepbrother of Porter C. Trice. Friends may call at the Lee Funeral Home, 4th st. and Massachusetts ave. ne., where services will be held on Friday, May 19, at 2 p. m. Interment Fort Lincoln Cemetery.

COLE, ROY K. On Tuesday, May 16, 1950, ROY K. COLE of RFD No. 3, Alexandria, Va., beloved husband of Jane Cole (nee Jennings) and father of Roberta Joyce, Kay Frances and Gary Monroe Cole and brother of Mrs. Bessie Pierce and Mrs. Amanda Newman, Orange, Va.; Mrs. Clara Jennings, Ashland, Va.; Mrs. Maude Atkins, Richmond, Va.; Emmett Cole, Fredericksburg, Va.; Hatcher Cole, Ashland, Va., and Hollis and Harry Cole, Richmond, Va. Friends may call at the W. E. Fitzgerald Funeral Home, 3245 Wilson blvd., Arlington, Va., until 9:30 p. m. Thursday, May 18. Services at West Funeral Home, Mechanicsville, Va., Friday, May 19, at 3 p. m. Interment Oakwood Cemetery, Richmond, Va.

DAVIS, DESPINA. On Wednesday, May 17, 1950, at her residence, 851 S. Glebe rd., Arlington, Va., DESPINA DAVIS, beloved wife of the late George Davis, and mother of James Davis of Arlington and Mrs. Bertha Stevenson of Chatham, Ontario, Canada. Remains resting at the Ives Funeral Home, 2847 Wilson blvd., Arlington, Va., until 1 p. m. Friday, May 19; thence to the Greek Orthodox Church of St. Sophia, 8th and L sts. nw., where funeral services will be held at 2 p. m. Interment Fort Lincoln Cemetery.

DRENNER, LULA BELLE. On Thursday, May 18, 1950, at her residence, 4314 10th st. ne., LULA BELLE DRENNER, the daughter of the late David F. and Laura Drenner; sister of Mrs. Bessie M. Miller; aunt of Mrs. Donald Liddle of Arlington, Va.; Mrs. George Eberly and David Leroy Miller of Washington, D. C. Notice of funeral later.

EELLS, FANNIE RALL. Suddenly, on Thursday, May 18, 1950, at her residence, 7132 7th st. nw., FANNIE RALL EELLS, beloved wife of Rev. Alfred M. Eells and mother of Mrs. Mildred E. Barker. Notice of services later. Arrangements by Takoma Funeral Home.

EVANS, HARRY. On Thursday, May 18, 1950, at Providence Hospital, HARRY EVANS of 502 3d st. se., beloved husband of Cornelia E. Evans, father of Linton S. Evans. Funeral services at the James T. Ryan Funeral Home, 317 Pa. ave. se., on Saturday, May 20, at 1:30 p. m. Relatives and friends invited. Interment Cedar Hill Cemetery.

EVANS, HARRY. Members of the Association of Retired Policemen are requested to meet at the James T. Ryan Funeral Home, 317 Pa. ave. se., at 1:30 p. m. Saturday, May 20, 1950, to attend services for our late Comrade, HARRY EVANS. Interment Cedar Hill Cemetery.
RICHARD A. BURTON, President.
HARLTON STEIN, Secretary.

HAMRICK, REDONE BELL. Suddenly, on Thursday, May 18, 1950, REDONE BELL HAMRICK of 124 6th st. ne., husband of the late Mary Belle Hamrick; father of Clarence, W. H. and Cecil E. Hamrick. Friends may call at the Lee Funeral Home, 4th st. and Massachusetts ave. ne., where services will be held on Saturday, May 20, at 2:30 p. m. Interment Cedar Hill Cemetery.

KELLER, GRANVILLE B. On Thursday, May 18, 1950, at Walter Reed Hospital, GRANVILLE B. KELLER of 417 18th st. ne., beloved husband of Betty L. Keller, son of Catherine and Gilbert M. Keller and brother of Mrs. Thomas J. Stratton, Gilbert N., Chester H., Lou D. and Cleil H. Keller. Mr. Keller rests at the Warner E. Pumphrey Funeral Home, 8434 Georgia ave., Silver Spring, where services will be held on Monday, May 22, at 10:30 a. m. Interment Arlington National Cemetery.

KREBS, FRANCES C. On Thursday, May 18, 1950, at her residence, 509 Oneida pl. nw., FRANCES C. KREBS, beloved wife of the late Armin Krebs; mother of Mrs. Frances D. Sizemore and Mrs. Eleanor A. Mastin. Services at the S. H. Hines Co. Funeral Home, 2901 14th st. nw., on Saturday, May 20, at 1:30 p. m. Interment Prospect Hill Cemetery.

LIEB, BERNARD J., Sr. On Wednesday, May 17, 1950, at Casualty Hospital, BERNARD J. LIEB, Sr., beloved father of Bernard J. jr., John, Louis, Joseph and William Lieb and Mrs. Marian Palvey. Funeral from his residence, 1534 Fort Davis st. se., Saturday, May 20, at 8:30 a. m.; thence to St. Francis Xavier Church where requiem mass will be said at 9 a. m. for the repose of his soul. Interment Mount Olivet Cemetery. Relatives and friends invited.

LIEB, BERNARD J. Members of Keane Council, No. 353, Knights of Columbus, are notified of the death of Brother BERNARD J. LIEB and are requested to assemble at his residence, 1534 Fort Davis st. se., on Friday, May 19, 1950, at 8 p. m., for recitation of prayers.
ROBERT L. NOWLAND, Grand Knight.
J. J. GOSSELIN, Fin. Secy.

MARTIN, ALBERT GILMER. Lieut. USN (Ret.). On Wednesday, May 17, 1950, at the Bethesda Naval Medical Center, Lieut. ALBERT GILMER MARTIN of 205 Shepherd st., Chevy Chase, Md., beloved husband of Mima G. Martin. Remains resting at the Bethesda-Chevy Chase Funeral Home of Robert A. Pumphrey, Bethesda, Md. Services Friday, May 19, at 2 p. m. in Fort Myer Chapel, Fort Myer, Va. Interment Arlington National Cemetery.

MATHIAS, PETER. On Saturday, May 13, 1950, at St. Petersburg, Fla., PETER MATHIAS, beloved father of Charles Mathias of San Francisco, Calif. Friends may call at the Lee Funeral Home, 4th st. and Massachusetts ave. ne., where services will be held on Saturday, May 20, at 11 a. m. Interment Cedar Hill Cemetery.

MONTGOMERY, CHARLES J. On Wednesday, May 17, 1950, CHARLES J. MONTGOMERY, beloved husband of the late Mary Louise Montgomery and father of Mary A. Spalding and brother of William R. Montgomery, Mary E. Heil and Anna Deal. Friends may call at the Robert A. Mattingly Funeral Home, 131 11th st. se., until Saturday, May 20, at 8:30 a. m. Requiem mass at Holy Comforter Church at 9 a. m. Relatives and friends invited. Interment Congressional Cemetery.

MONTGOMERY, CHARLES J., A CHARTER MEMBER OF CARROLL COUNCIL, NO. 377, KNIGHTS OF COLUMBUS. All brothers are instructed to attend services at the Mattingly Funeral Home, 131 11th st. se., on Friday, May 19, 1950, at 7:30 p. m., to offer prayers for the repose of his soul.
HENRY G. CATUCCI, G. K.
JIM COLL, F. S.

MONTGOMERY, CHARLES J. Washington Lodge No. 15, B. P. O. Elks, will assemble at Mattingly's Funeral Home, 131 11th st. se., Friday, May 19, 1950, at 8 p. m., to exemplify the funeral ritual of the Order, over the remains of our late Brother, CHARLES J. MONTGOMERY. By order of:
WILLIAM H. CADE, Exalted Ruler.
Attest: L. M. YOUNG, Secretary.

MONTGOMERY, CHARLES J. Members of Washington General Assembly, Fourth Degree, Knights of Columbus, are notified of the death of Sir Knight CHARLES J. MONTGOMERY and are requested to assemble at the funeral home of Robert A. Mattingly, 131 11th st. se., on Friday, May 19, 1950, at 7:30 p. m., for the recitation of prayers.
JOHN J. EUSTACE, F.N.
CHARLES M. CONNOR, F.C.

PITTS, ANNA C. On Wednesday, May 17, 1950, at her residence, 1415 Montague st. nw., ANNA C. PITTS (nee Ready), beloved wife of the late Samuel A. Pitts and mother of the Rev. Samuel R. Pitts, S.J., and Catherine J. Pitts. Funeral from the above residence on Saturday, May 20, at 10:30 a. m. Requiem mass at the Church of the Nativity at 11 a. m. Relatives and friends invited. Interment Mount Olivet Cemetery.

REPKE, DR. LEONIDAS. On Thursday, May 18, 1950, DR. LEONIDAS REPKE, beloved husband of Irene Repke; father of Charles and Leonidas Repke, jr., Edith Griffith, Alice Fagner and Leone Gaines. Friends may call at the Robert A. Mattingly Funeral Home, 131 11th st. se., where services will be held on Saturday, May 20, at 2 p. m. Relatives and friends invited. Interment Washington National Cemetery.

REPKE, LEE V. Washington Lodge, No. 15, B. P. O. Elks, will assemble at the Mattingly Funeral Home, 131 11th st. se., on Friday, May 19, 1950, at 7:30 p. m., to exemplify the funeral ritual of the Order over the remains of our late Brother LEE V. REPKE. By order of: WILLIAM H. CADE, Exalted Ruler.
L. M. YOUNG, Secretary.

SLADE, WILLIAM ADAMS. On Tuesday, May 16, 1950, after a long illness, WILLIAM ADAMS SLADE, beloved husband of Gertrude MacArthur Slade and brother of Ruth E. Slade. Funeral private.

WALLACE, MILTON LEE. On Thursday, May 18, 1950, at Glendale Sanitarium, MILTON LEE WALLACE, beloved husband of Grace Mary Wallace and father of Edward E., Dorothy Virginia, Margaret Loraine, Shirley Anne and Mary Lou Wallace. Services at Birch's Funeral Home, 3034 M st. nw., Saturday, May 20, at 2 p. m. Interment Washington Memorial Park Cemetery.

WALSH, WILLIAM G. On Wednesday, May 17, 1950, at Georgetown University Hospital, WILLIAM G. WALSH, beloved husband of the late Minnie F. Walsh. Funeral from the George W. Wise Co. Funeral Home, 2900 M st. nw., on Saturday, May 20, at 9 a. m. Requiem mass at Holy Trinity Church at 9:30 a. m. Relatives and friends invited. Interment Savage, Md.

WARD, JAMES. On Wednesday, May 17, 1950, JAMES WARD of 1325 M st. nw. Friends may call at the Walsh Funeral Home, 741 11th st. se., where services will be held at 1 p. m. Friday, May 19. Interment Mount Olivet Cemetery.

WELSH, JOSEPH ELMER. On Monday, May 15, 1950, at Benedict, Md., JOSEPH ELMER WELSH, husband of Alice Laycock Welsh of 203 E. Monroe ave., Alexandria, Va. He also is survived by three brothers, Webster, Louis and Guy Welsh of Benedict, Md., and four sisters, Mrs. Stella Shorter, Mrs. Florence Buckler of Benedict, Md.; Mrs. Agnes Howard of Baltimore, Md., and Mrs. Lula Shorter of Washington, D. C. Remains resting at the Cunningham Funeral Home, Alexandria, Va. Funeral services on Friday, May 19, at 9:30 a. m., at St. Mary's Catholic Church. Interment Bethel Cemetery.

WILLIAMS, HERBERT (HERDIE), of 1204 11th st. se., brother of John H. Williams and Mrs. Harry Linton. Services at Chambers Funeral Home, 517 11th st. se., on Saturday, May 20, at 11:30 a. m. Interment Cedar Hill Cemetery.

—DEATHS—

Announcements of Services by Chambers

Deceased	Undertaker
Aloane, Richard F.	W. W. Chambers Co.
Stebnicki, Henry F.	W. W. Chambers Co.
Taylor, George N.	W. W. Chambers Co.
Brasse, Samuel William	W. W. Chambers Co.
Beavers, Annie	W. W. Chambers Co.
Swain, Charles E.	W. W. Chambers Co.
Hanna, Frederick A.	W. W. Chambers Co.
Hamilton, Infant	W. W. Chambers Co.
Reyna, John A.	W. W. Chambers Co.
Rasanas, Carl	W. W. Chambers Co.

CEMETERY LOTS

CEMETERY LOT, half-priced, in National Memorial Park. MI. 0519 after 6.

TWO VAULTS at Fort Lincoln Cemetery; reasonable. Phone NA. 7344.

FUNERAL DIRECTORS

J. WILLIAM LEE'S SONS CO.
FUNERAL DIRECTORS
CREMATORIUM
4th St. and Mass Ave. N.E. LI. 3-5200

FUNERAL DESIGNS

GEO. C. SHAFFER, INC.
Expressive Floral Tributes. Moderate prices. Open daily, Sun., holidays. Phone orders also accepted. 6:30 to 9 p. m. week nights. 900 14th st. n.w. NA. 0106.

GUDE BROS. CO. FLORIST
1212 F ST. N.W.

What a SCOTCH!

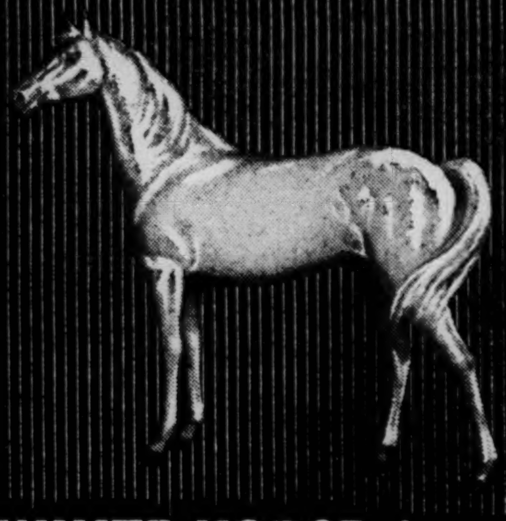

WHITE HORSE of course!

Also Available in 4/5th Pints & Half Pints
● BLENDED SCOTCH WHISKY 86.8 PROOF
● Browne-Vintners Co., Inc., N. Y., Sole Distributors

Call NA. 4200, ask for Circulation and order The Washington Post guaranteed home delivery.

Led Winning Cadet Company

By Jack Lartz—The Washington Post

STEPS IT OFF—Capt. Louis Duncan, who led Dunbar High School's Company A to first place in the fifty-eighth annual competitive drill at Griffith Stadium yesterday, marches off with an American Legion Trophy after receiving the Teachers Diamond Medal

Germs Found Deep in Teeth Suspected of Causing Decay

By N. S. Haseltine
Post Reporter

Baltimore, May 18.—A new suspect in tooth decay, a hair-like germ that produces enamel-dissolving acid, was described here today to bacteriologists in annual meeting.

The suspect was identified by its finder, Maj. George W. Burnett of Rochester, N. Y., as an actinomycete, a filamentous bacteria that thrives without air.

Despite its elusive nature, the germ was found in new microscopic studies deep in the cavities of 15 of 25 badly-decayed teeth. The teeth were from 25 patients, Major Burnett declared. He reported his findings to the concluding science session of the fiftieth annual meeting of the Society of American Bacteriologists.

Isolation Difficult

The fact that similar germs were not found in the other 10 teeth doesn't mean they weren't there, he said. The process of isolating and growing them is a painstaking one, with plenty of chances to miss them, he explained.

Major Burnett said he and his associate in the research, Dr. Henry W. Scherp, also of the department of bacteriology, University of Rochester School of Medicine and Dentistry, made further tests. They found, he reported, that the germs attacked both tooth enamel and dentin, the bony understructure of teeth.

Dental research workers generally agree that lactobacilli—bacteria that produce lactic acid—are associated with tooth decay. Some have also reported that an acid-forming variety of streptococci may eat holes in teeth. Both of these species, however, need air to survive.

Further research is needed to determine whether the suspect germs start the tooth-decay process or step in where others ventured first, Major Burnett said.

Continue Studies Here

He said he plans to continue the studies in Washington after August 1, when, he said, he will become chief of the Dental Research Laboratory of the Army Medical Department's Research and Graduate School.

Earlier in the science sessions, Dr. Harry R. Eagle of United States Public Health Service questioned the generally accepted view of bacteriologists that genetic changes in germs make them resistant to the new "wonder" drugs.

It may well be, Dr. Eagle said, that germs just get hardier with each succeeding generation as their environment changes. In other words, they become accustomed to the drug environment gradually, with each generation building up more resistance.

Dr. Baker Installed By Medical Society

New officers of the Alexandria Medical Society were installed last night at a meeting at the Alexandrian Room.

They are Dr. Wallace E. Baker, president; Dr. Martin Delaney, vice president, and Dr. Jerome Baum, secretary-treasurer. Dr. Berger Thomas, of the Naval Medical Center at Bethesda, was principal speaker at the meeting.

Doubled Life Span Seen

Passaic, N. J., May 18 (AP).—An American Chemical Society meeting was told tonight the human life span might be doubled to 120 years within a decade if three million dollars could be spent on research.

Dr. Thomas S. Gardner said the human body was breaking down well before its full life potential was realized, but that scientists appeared not to know how to stop it.

He said the research was needed in the field known as gerontotherapeutics, a branch of science concerned with slowing down the aging rate and preventing development of old-age ailments. He said the major cause of death as a person grew older appeared to be the deposition of a substance called cholesterol in the blood vessels, heart, muscles and other organs.

He said research has indicated this can be prevented by the use of substances already known to science, but that further study was required to determine best dosages for human beings of different ages.

REALLY IT'S A SIN—TO CALL IT → A

Because this is the actual size. In fact it's so large we couldn't get all of it into this ad.

We're serving our regular $1.35 Shrimp Platter every Friday & Saturday For Just $1

COSTIN'S
835 17th St. N.W.
Open Every Day Except Sunday

WEEK-END SPECIALS!
UNFINISHED FURNITURE

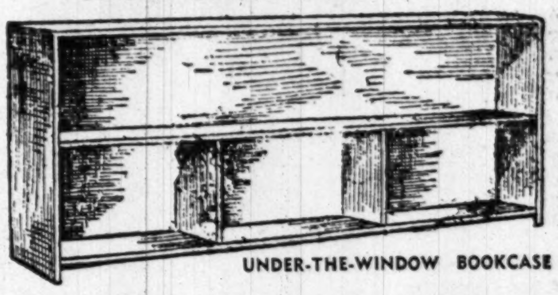

UNDER-THE-WINDOW BOOKCASE

Made of White Pine
48x7½x25
Regular 8.75
$4.90

● BARGAIN BASEMENT SPECIALS ●

		Was	Now
1	Child table, 24x18x24	6.90	1.50
1	Bookcase, 24x9½x51	11.75	5.00
2	Bookcases, 36x11½x41	12.75	6.00
1	Bookcase, 36x11½x41	12.75	5.00
1	Bookcase, 36x11½x38	11.75	5.00
5	Kidney shape vanities and stools	12.75	5.00
2	Dinette partitions, 48x11½x40	14.75	7.90
2	Bookcases, 22x9½x34	7.75	3.90
2	Redwood credenzas with doors, 42x11½x28	22.50	12.75
6	Saw buck sets, 2 benches and table, 48'	18.75	14.75
1	Toy chest, 18x14x14	6.50	4.90
2	Toy chests, 24x14x14	7.50	5.90
3	Kidney shape vanity stools	3.75	1.00
4	Wall brackets, modern, 24x24	4.90	1.90
1	Bookcase, 30x9½x50	12.75	6.00
6	Wall brackets, Credenza style	2.25	.90
2	Kitchen hanging wall tables	17.50	9.75
1	Telephone stand and bench	5.90	2.90
1	Pine step table	6.75	1.00
3	Child desk and bench sets	19.75	11.00
9	Ironing boards	6.40	4.25
7	Ironing boards	5.80	3.90
6	Redwood bookcases, 32½x9½x49	12.75	5.50

NO C.O.D. OR TELEPHONE ORDERS

FREE DELIVERY

One of the largest selections of unpainted furniture. Also free estimates on made-to-order

SAAH FURNITURE — THE Paint AND Glass SHOPS
Opposite Mayflower Hotel
THE MARK OF QUALITY
1122 Connecticut Ave. N.W. ST. 5548
OPEN WED., THUR. AND FRI., 9-9—OTHER DAYS, 9-6

Lansburgh's

30th YEAR
7th, 8th AND E STREETS N.W.—NA. 9800

Westinghouse 8.44 cu. ft. REFRIGERATOR

259.95

JUST $26 DOWN DELIVERS IT!
(Balance on Convenient Monthly Terms)

Here's an outstanding buy for your refrigerator dollars! You get a giant full-width Freeze Chest that freezes and stores 46 pounds of foods and ice in Colder Cold. Ice cube storage tray holds additional 13 lbs. of ice. Deep white plastic meat storage drawer... Anodized aluminum Humidrawer to keep vegetables crisp and fresh. Lift out half-shelf permits storage of large meats, watermelons, other bulky foods. Extra-strong door is insulated with non-settling Fiberglas, sealed against moisture.

LANSBURGH'S Major Appliance Store, 418 Seventh Street, n.w. (Entrance on Seventh Street or Through Archway in Main Building)

Sure Links to Perfection

No one quality makes a whiskey "great". It takes *smoothness, lightness, taste, bouquet*—all linked together to make a whiskey as *perfect* as 7 Crown... Seagram's finest American whiskey!

Say **Seagram's** *and be* **Sure**

Seagram's 7 Crown. Blended Whiskey. 86.8 Proof. 65% Grain Neutral Spirits. Seagram-Distillers Corporation, Chrysler Building, New York

Bosox Nearly Blow 10-Run Lead, Top Tigers, 13-12

The Washington Post Sports
1B Friday, May 19, 1950

This Morning

—With Shirley Povich

CHICAGO, MAY 18.—It isn't clear yet what the St. Louis Browns are cooking up, but the signs are pretty positive that the Yankees and Red Sox are sniffing eagerly, with fat checkbooks poised.

Both of those rich ball clubs have buttered the Browns up within the past week by handing over a pair of second-flight pitchers to the Browns for the waiver price, or less. The Red Sox let 'em have Harry Dorish, and the Yankees tossed Clarence Marshall their way.

POVICH

It wasn't exactly philanthropic. The Red Sox and Yanks have designs on either one or both of the Browns' two good pitchers, Ned Garver and Cliff Fannin. And the Browns have never been reluctant to sell for the right amount of cash, particularly a large amount.

It's a race by the Yanks and Red Sox to determine which club can be the nicest to the Browns and thus come up with the kind of pitcher who could mean the pennant for either team. Something will probably pop before the June 15 trading deadline.

TO GET DORISH and Marshall past the Nats, who had first claim on them in any waiver maneuver, the Yanks and Red Sox sent the pitchers to the Browns by outright sale. The possibility that they got less than the $10,000 waiver price from the Browns is also present.

That William De Witt, president of the Browns, is in a swell bargaining position is obvious. He is in the position of playing off the Yanks against the Red Sox and tilting the price on either or both of his good pitchers. If he sells both, he could stock his hungry bank balance with about $250,000 in cash.

And that De Witt will sell at least one of his pitching aces is rather agreed. The Browns are always in need of money to meet the payroll, attendance is down again this season, and the St. Louis fans no longer raise an uproar when De Witt sells off their good ball players. They've been numbed by the frequency of that kind of deal in the past five years.

HOW LONG DE WITT can continue to sell off good ball players and still retain an American League franchise is a source of wonderment, anyway. It amounts to selling off the team's physical assets no less than it would be if he amputated and sold sections of his grandstand. By-and-by, there would be no more stands in the park. And by-and-by, the Browns may have no more saleable ball players.

The wonder is that the Browns have been able to get away with it to this point. It must be some kind of a tribute to De Witt as an operator. He has sold off a million dollars worth of ball players and still has four or five marketable guys left—like Garver, Fannin and his young outfielders, Dick Kokos and Roy Sievers.

Yet the cost of operations is so high that the Browns are still in need of money. They can't get it in at the gate with the kind of a team they are putting on the field, and De Witt is driven to selling again. Such as the Yankees and Red Sox like to keep 'em poor and keep 'em humble, and then dip down and grab off whatever they need for money that doesn't last the Browns very long.

FOR THE BROWNS' loyal fans, the shameful thing is that a solid kind of ownership would have made the team one of the pennant contenders. Were it not for the need of selling off their stars to meet expenses, the Browns this year could have fielded a club that might have had a powerful voice in pennant affairs.

Bucky Harris was saying the same thing today. "I'd like to have those Browns and former Browns going for me this season," he said. "I think of an infield with Dillinger at third, Vern Stephens at short, Priddy at second and Chuck Stevens at first. How many better ones would you find in the league?

"And I'd be willing to go with Roy Sievers, Dick Kokos and Al Zarilla in my outfield. There'd be nothing wrong, either with a pitching staff of Garver, Fannin, and guys they sold off like Ellis Kinder, Jack Sanford and Jack Kramer. They still have a pretty good young catcher in Moss. The only trouble with the Browns now is, they're scattered on too many clubs."

—They're Buying Tickets—

Celebrities Tourney, Show Outings for Entire Family

HOW THE PEOPLE are taking the National Celebrities golf tournament and the Bob Hope-Celebrities show, June 3-4, to heart in the purchase of tickets:

Representative Harold Patten, second district, of Arizona, is going to make the golf tournament a Sunday outing for five, three adults and two children.

Lieut. R. D. Vaughn, 913 Wayne rd., Falls Church, will take his entire family of six to the Hope-Celebrities show.

Midshipman J. F. Trevillyan of the Naval Academy will sit in the $5 section with a party of four at the Hope performance.

Capt. E. L. Secrest, 5850 21st., Arlington, will entertain out-of-town guests by taking them to the Hope show and the golf tournament.

Lieut. Comdr. O. J. Chenoweth, Naval Air Test station, Patuxent River, will bring a party of four to the Hope show and golf play.

Miss Edith Waugh, 611 Villa rd., Drexel Hill, Pa., ordered two tickets to the golf tournament the first day of play, sent along a $5 bill, said to "keep the change for the fund."

TICKETS FOR THE golf tournament at the Army Navy Country Club, and for the Hope-Celebrities show at the Armory Saturday night, June 3, are on sale at the following places: Champion Sports Shop, 816 13th st. nw.; Fairway Sports Shop, 1328 G st. nw.; Sports Center, 8th and D st. nw., and in the lobby of The Washington Post, 1337 E st. nw.

MAIL ORDER BLANK

The Washington Post Celebrities Golf Tournament Fund
Care The Washington Post
Washington 4, D. C.

I am enclosing $......... in payment. Please mail the following tickets:

NATIONAL CELEBRITIES GOLF TOURNAMENT

(Number of tickets)	(Number of tickets)
....Season tickets at $3.60.	....Junior, Saturday, at $1.20.
....Single day, Saturday, at $2.40.	....Junior, Sunday, at $1.20.
....Single day, Sunday, at $2.40.	

BOB HOPE- CELEBRITIES SHOW

(Number of tickets)	(Number of tickets)
.... Main floor at $5.	....Balcony at $5.
....Main floor at $4.	....Balcony at $4.
....Main floor at $3.	....Balcony at $3.
....Main floor at $2.	....Balcony at $2.

Name ....

Address ....

City and Zone .... State ....

Make checks payable to The Washington Post Celebrities Golf Tournament Fund. Kindly enclose self-addressed, stamped envelope.

Frenchwoman Wins British Title

Newcastle, Northern Ireland, May 18 (AP).—Vicomtesse de Saint Sauveur, 29-year-old mother of two children, won the British women's golf championship today by defeating Mrs. George Valentine of Scotland, 3 and 2, in the 36-hole final.

The tall Frenchwoman has won the title in her own country four times. She eliminated the last American entry, Dot Kielty of Los Angeles, in yesterday's quarterfinals.

Bums Get 9 In Last Two Innings, Beat Cards, 9-8

Brooklyn, May 18 (AP).—The Brooklyn Dodgers took advantage of three ninth inning errors committed by St. Louis Third Baseman Tommy Glaviano to score five runs and come from behind to nip the Cardinals, 9-8, today.

A three-run homer by Carl Furillo, two singles and an error by Outfielder Johnny Lindell all not only gave the Brooks four runs in the eighth but finished Pollet in favor of Gerry Staley.

Then came the uproaring ninth. Jimmy Russell and Jackie Robinson doubled back to back to give the Dodgers their only legitimate run of the inning. Al Brazle came in to retire Furillo on a pop to Stan Musial. Duke Snider walked filling the bases.

Glaviano, who earlier had hit a home run to atone for a previous error, miscued again on a grounder by Roy Campanella. This allowed Robinson to score and left the bases still loaded. Eddie Miksis also hit to Glaviano. This time Tommy threw high to the plate to allow Gil Hodges to score, making it 8-7.

Pee Wee Rese became the third straight batter to hit to Glaviano and the bewildered third baseman let the ball go through him into left field to enable Snider and Campanella to cross the plate with the tying and winning runs.

St. Louis.	AB	H	O	A
Gl'iano,3b	4	1	0	3
Diering,cf.	5	1	2	0
Musial,1b.	3	2	11	0
Lindell,lf..	3	1	1	0
Sl'ghter,rf	4	1	0	0
Marion,ss.	3	1	3	2
S'dienst,2b	3	0	0	2
Rice,c....	5	1	8	0
Pollet,p...	4	0	0	2
Staley,p...	1	0	0	0
Brazle,p...	0	0	0	0
Boyer,p...	0	0	0	0
Totals..35		8a25		9

Brooklyn.	AB	H	O	A
Reese,ss...	5	1	2	5
Cox,3b....	4	0	1	0
eH'manski	1	0	0	0
Branca,p..	0	0	0	0
Russell,lf..	5	3	2	0
Rob'son,2b	4	2	4	3
Furillo,rf..	5	2	2	0
Hodges,1b.	5	1	7	0
Snider,cf...	4	2	2	0
C'panella,c	5	1	7	0
Hatten,p...	1	0	0	0
Palica,p...	0	0	0	0
bMorgan..	0	0	0	0
Loes,p....	0	0	0	1
cBrown...	1	0	0	0
Barney,p..	0	0	0	0
dEdwards.	1	1	0	0
Miksis,3b.	1	0	1	0
Totals..	42	13	27	9

aOne out when winning run scored.
bWalked for Palica in fifth.
cFouled out for Loes in seventh.
dSingled for Barney in eighth.
eFouled out for Cox in eighth.

St. Louis	210	302	000—8
Brooklyn	000	000	045—9

Runs—Glaviano, Diering, Musial (2), Lindell (2), Slaughter, Rice, Russell (2), Robinson (2), Furillo, Hodges, Snider (2), Campanella. Errors—Cox, Schoendienst, Lindell, Glaviano, 4. Runs batted in—Marion (2), Diering, Glaviano, Lindell (2), Furillo, 3; Reese (2), Robinson, Campanella. Two-base hits—Russell (2), Musial, Diering, Robinson (2). Home runs—Glaviano, Lindell, Furillo. Stolen base—Slaughter. Double plays—Schoendienst to Marion to Musial, Reese to Robinson to Hodges (2). Left on bases—St. Louis, 11; Brooklyn, 12. Base on balls—Pollet, 3; Brazle, 1; Hatten, 4; Palica, 1; Loes, 5; Barney, 1. Strikeouts—Pollet, 5; Hatten, 1; Palica, 3; Loes, 1; Branca, 2. Hits—Pollet, 9 in 7⅔; Staley, 3 in ⅓; Brazle, 1 in ⅓; Boyer, 0 in 0 (pitched to 2 batters); Hatten, 7 in 3⅓; Palica, 0 in 1⅔; Loes, 1 in 2; Barney, 0 in 1; Branca, 0 in 1. Balk—Loes. Winner—Branca (1-0). Loser—Brazle (1-1).

Irwin Leads Giants' Win

New York, May 18 (AP).—Monte Irvin, only two days up from Jersey City, batted in five runs today with a grand slam homer and a single to lead the New York Giants to a 10-4 victory over the Chicago Cubs. A slim gathering of 1542 chilled fans watched the game which was halted after six innings because of rain.

Chicago.	AB	H	O	A
T'illiger,2b	4	1	0	0
Edw'rds,rf	3	0	0	0
Ward,1b..	3	1	5	0
Sauer,lf...	3	1	1	0
Pafko,cf..	2	1	5	0
Smalley,ss	2	0	2	2
Jackson,3b	2	1	1	1
Walker,c..	3	1	4	0
Schmitz,p.	2	1	0	0
Dubiel,p...	0	0	0	0
V.Meer,p.	0	0	0	0
Leonard,p.	0	0	0	0
Totals..	24	7	18	3

New York.	AB	H	O	A
Stanky,2b..	4	2	1	2
Lockm'n,lf.	3	1	1	0
Irvin,rf....	4	2	1	0
Th'mson,cf	4	3	1	0
Rigney,3b.	1	1	0	0
T'pson,3b..	2	0	1	0
Westrum,c	3	1	2	0
Dark,ss....	3	0	2	3
Gilbert,1b..	2	0	8	2
Hartung,p.	2	0	1	3
aJorgensen	1	0	0	0
Totals..	29	10	18	10

aFlied out for Hartung in sixth.

Chicago	000	004— 4
New York	021	034—10

(Game called, rain.)
Runs—Sauer, Pafko, Smalley, Walker, Stanky (2), Lockman (2), Irvin (2), Thomson (2), Gilbert, Rigney. Errors—Rigney, Sauer. Runs batted in—Westrum, Dark, Thomson, Irvin (5), Thompson, Walker (4). Two-base hits—Lockman, Thomson. Home runs—Walker, Irvin. Double play—Dark to Stanky to Gilbert. Left on bases—Chicago, 6; New York, 4. Base on balls—Schmitz, 1; Dubiel, 1; Hartung, 4; VanderMeer, 1. Strikeouts—Schmitz, 4; Hartung, 2. Hits—Schmitz, 8 in 4⅓; Dubiel, 1 in 1; VanderMeer, 0 in 0; Leonard, 1 in ⅔. Balk—Dubiel. Winner—Hartung (1-0). Loser—Schmitz (2-2). Umpires—Warneke, Pinelli and Boggess. Time—2:01. Attendance—1542.

Jets Beaten By Brooklyn, 21-19

The Brooklyn Red Devils scored three times in the last two minutes last night to beat out the Washington Jets in the opening of their seven-game Roller Derby series at Uline Arena, 21-19, before 3875 spectators.

Paul Pierce, Washington speed merchant, scored a five-point grand slam to put his team in front, 19-18, with three minutes remaining.

However, Brooklyn's Bucky Buckholtz and Lenny Murro each registered a point on the same jam to clinch it for Brooklyn. Both teams will meet in the second game of their series tonight.

Hit Parade

LEADING BATSMEN

Player—Club.	G.	AB.	R.	H.	Pct.
Musial, Cardinals	22	85	17	39	.459
Doby, Indians	21	65	9	25	.385
Sisler, Phillies	27	94	18	35	.372
Lehner, Athletics	19	76	6	28	.368
Mapes, Yankees	20	68	17	25	.368
Stewart, Senators	19	68	10	25	.368
Hopp, Pirates	23	82	16	30	.366

HOME RUNS: American League — Williams, Red Sox, 11; Dropo, Red Sox, 8; Rosen, Indians, 8. National League—Gordon, Braves, 8; Kiner, Pirates, 7; Jones, Phillies, 7.

RUNS BATTED IN: American League—Williams, Red Sox, 34; Stephens, Red Sox, 34; Wertz, Tigers, 26. National League—Ennis, Phillies, 26; Jones, Phillies, 24; Elliott, Braves, 22.

Results

SOUTHERN ASSOCIATION

Mobile 1 .... Birmingham 0

COLLEGE BASEBALL

Bolling Air Base 6.........Villanova 0
Wofford 7...Western Carolina Tchrs. 3
Michigan State 11..Michigan Normal 3
Holy Cross 1..............Fordham 1
(Called at the end of 4½ innings, rain.)
Kansas 2 .... Kansas State 1

COLLEGE GOLF

Virginia 8 .... Virginia Tech 1
Penn 4½ .... Princeton 8½
Detroit U. 13½.......Notre Dame 13½

COLLEGE TRACK

Virginia 89 .... Quantico Marines 37
LaSalle (Phil.) 66, St. John's (Bklyn.) 60
Miami (Ohio) 81...Western Michigan 50

Associated Press WIREPHOTO

. . . IN THE FIRST—Third baseman Eddie Yost charges into home plate to score in the first inning for the Nats at Comiskey Park as the Chicago White Sox's catcher Phil Masi drops the ball from the impact of the collision. Umpire Ed Rommel is calling the play. Ball can be seen in front of the catcher's shinguard. The Nats made it four wins in a row, 7-3

Jankowski Wins Kenwood

Middleground 3d Choice of Race Experts

By Walter Haight
Post Reporter

Pimlico, Md., May 18.—King Ranch's Middleground, gallant winner of the Kentucky Derby, arrived by van today to complete the gathering of horseflesh destined to compete in the seventy-fourth running of the historic Preakness here on Saturday.

If Middleground could express himself he probably would register surprise that he isn't the sole topic of Preakness conversation hereabouts. Hill Prince and Mr. Trouble have been picking up Maryland backers like rolling snowballs of late with most of the experts pushing Middleground into third position.

The Texas-bred colt stood the trip well despite damp weather that slowed down the journey. He wasn't exactly chipper as he was led into his stall, but his eyes were busy and apparently he okayed new accommodations.

Stable help said that Trainer Max Hirsch will not bother Middleground until tomorrow morning when the 3-year-old will be given a chance to feel out the track, a maneuver that will be repeated on Saturday morning.

The Preakness picture remains unchanged with indications that six colts will face Starter Eddie

See PREAKNESS, Page B-7, Col. 1

Mr. Trouble's Trouble Told by Exercise Boy

Pimlico, Md., May 18.—Mr. Trouble suffered a cut on his left hind leg leaving the gate in the Derby, according to Bill Bruder, exercise boy for the Whitney colt.

"The skin was barked off and he was bleeding when he returned to the barn," said Bruder, pointing to a scar about the size of a half dollar on the colt's leg. "This was enough to keep him from running his race. He is ready now."

The Majors

AMERICAN LEAGUE

	W.	L.	Pct.	Games Behind
New York	16	8	.667	...
Detroit	14	8	.636	1
Boston	19	11	.633	...
Washington	15	10	.600	1½
Cleveland	13	11	.542	3
Philadelphia	9	16	.360	7½
St. Louis	5	15	.250	9
Chicago	5	17	.227	10

YESTERDAY'S RESULTS

WASHINGTON, 7; Chicago, 3.
Boston, 13, Detroit, 12.
Cleveland, 4; Philadelphia, 3.
(Only games scheduled.)

TODAY'S GAMES

WASHINGTON at St. Louis. (Night)—Weik (1-1) vs. Garver (1-3).

Philadelphia at Detroit—Wyse (2-3) vs. Trucks (3-1).

New York at Chicago (Night)—Byrne (2-1) vs Cain (1-1).

Boston at Cleveland (Night)—Parnell (4-1) vs. Garcia (1-1).

NATIONAL LEAGUE

	W.	L.	Pct.	GB.
Philadelphia	16	9	.640	...
Brooklyn	15	9	.625	½
St. Louis	13	12	.520	3
Boston	13	12	.520	3
Chicago	11	11	.500	3½
Pittsburgh	13	13	.500	3½
New York	8	12	.400	5½
Cincinnati	6	17	.261	9

YESTERDAY'S RESULTS

Brooklyn, 9; St. Louis, 8.
New York, 10; Chicago, 4.
Cincinnati at Philadelphia, wet grounds.
Pittsburgh at Boston, rain.

TODAY'S GAMES

Cincinnati at New York (Night)—Raffensberger (1-5) vs. Kennedy (1-1).

Pittsburgh at Brooklyn (Night)—Queen (1-2) vs. Podbielan (3-1).

Chicago at Philadelphia (Night)—Hiller (2-0) vs. Simmons (4-1).

St. Louis at Boston (Night)—Brecheen (2-2) or Munger (2-1) vs. Spahn (4-3).

Browns Sign Fullback

Cleveland, May 18 (AP).—The Cleveland Browns announced today the signing of Tom Clavin, a fullback from Villanova College.

Mike Upsets Cross, Ousts Kallio, 3-2

By Dave Heller
Post Reporter

Mike Jankowski, club champion of Prince Georges, successfully pulled the grand finale of a series of upsets in Kenwood's Invitational Golf Tournament yesterday, defeating Keith Kallio of East Potomac, topnotch public links golfer, 3 and 2, to win the title.

Jankowski ended up with a two-over-par 64 for the 16 holes, many of which were played in a driving rain. He went out in two-over-par 37, but with some highly accurate putting, shot par for the last seven holes to eliminate Kallio.

Jankowski birdied the fourth hole with a 20-foot putt, and repeated on the thirteenth with a 25-footer. He reached the finals by whipping favored Harold Cross of Philadelphia 3 and 2.

FIRST FLIGHT

Semifinals—Mike Jankowski (Prince Georges) beat Harold Cross (Philadelphia), 3 and 2; Keith Kallio (East Potomac) beat Pat Martino (unattached), 6 and 5. Finals—Jankowski beat Kallio, 3 and 2, in 16 holes.

SECOND FLIGHT

Semifinals—Joe Wilson (Washington) beat Andy Oliveri (Washington), 7 and 6; Nick Hollander (Kenwood) beat Earl Skinker (Columbia), 2 and 1. Finals—Wilson defeated Hollander, 2 and 1.

THIRD FLIGHT

Semifinals—Bill Wenzel (Congressional) beat Bob Chandler (Prince Georges), 2 and 1; David Clark (unattached) beat Dick Reasoner (unattached), 1 up in 19 holes. Finals—Wenzel beat Clark, 7 and 5.

FOURTH FLIGHT

Semifinals—T. E. Emmons (unattached) beat Cliff Kohlman (Kenwood), 4 and 3; Bill Clampitt (Columbia) beat Sam Del Vecchio (Kenwood), 1 up. Finals—Emmons beat Clampitt, 3 and 2.

Hoya Frosh Beat Terp Frosh, 5-0

Georgetown's freshmen baseball team defeated Maryland's Frosh, 5-0, yesterday at College Park in a game halted after six innings because of rain.

Rube Waldele limited Maryland to three hits in hurling the Hoya yearlings to their fourth victory in five starts. The Terp Frosh have won 10 games and lost two.

Georgetown	200	012—5	7	2
Maryland	000	000—0	3	3

Waldele and Sheeler; Hume and Baranick.

Dobson Saves Game in 9th; Detroit Out Of 1st Place

Detroit, May 18 (AP).—The Boston Red Sox nearly tossed a 10-run lead away today as they edged the Detroit Tigers, 13-12, to topple them from their perch as coleaders of the American League. The idle New York Yankees took over undisputed possession.

The Boston club poured seven runs across in the fourth inning to grab what looked like an insurmountable 11-1 lead, but the Tigers roared back with six runs in their half of that 13-run inning to make it 11-7.

The Tigers pushed over two runs with only one out in the ninth.

With Detroiters on first and third and only a long fly ball needed for a tie, Red Sox relief pitcher Joe Dobson bore down very successfully.

He got the ever dangerous George Kell on a short fly ball on which rightfielder Al Zarilla made a nifty running catch. Wertz then slashed a hot grounder which First Baseman Walt Dropo knocked down, the ball rolling about eight feet past him. The alert Dobson rushed over and grabbed the ball in time to throw Wertz out by a step to clinch the Boston decision.

Boston.	AB	H	O	A
DiM'gio,cf	3	1	2	0
Pesky,3b..	6	4	2	2
W'liams,lf	2	1	2	0
St'hens,ss.	6	1	1	3
Dropo,1b.	5	1	12	1
Zarilla,rf.	5	1	3	0
Doerr,2b..	5	1	1	6
Tebbetts,c.	4	1	3	0
McD'ott,p.	2	1	0	1
Papai,p...	2	0	0	1
Johnson,p.	0	0	0	0
Dobson,p..	0	0	1	0
Totals..	40	12	27	14

Detroit.	AB	H	O	A
Lipon,ss...	3	1	0	5
Priddy,2b..	5	1	3	5
Kell,3b....	6	3	2	1
Wertz,rf...	6	1	2	0
Evers,lf....	4	2	3	0
Groth,cf...	4	1	3	0
Robinson,c	0	0	1	0
Ginsberg,c.	2	1	1	0
K'hoski,1b	4	1	13	0
Hutch'on,p	1	0	0	0
Trout,p....	0	0	0	1
aMullin...	1	0	0	0
Calvert,p..	0	0	0	1
bKolloway.	1	0	0	0
White,p....	0	0	0	0
cKeller....	0	0	0	0
dBerry....	0	0	0	0
Totals..	37	11	27	13

aFlied out for Trout in fifth.
bGrounded out for White in ninth.
cWalked for White in ninth.
dRan for Keller in ninth.

Boston	400	700	011—13
Detroit	001	600	032—12

Runs—DiMaggio (3), Pesky (2), Williams (2), Stephens, Zarilla, Doerr, Tebbetts, McDermott, Lipon (3), Priddy, Kell, Evers, Groth, Ginsberg, Kryhoski (2), Trout, Berry. Errors—Wertz, Lipon (2). Runs batted in—Stephens (3), Zarilla (2), Tebbetts, McDermott, Pesky (2), Williams (2), Dropo (2), Kell (5), Kryhoski (2), Lipon, Wertz (2), Priddy (2). Two-base hits—McDermott, Evers, Kell (2). Three-base hit—Stephens. Stolen base—DiMaggio. Double plays—Pesky (unassisted), Lipon to Priddy to Kryhoski. Left on bases—Boston, 9; Detroit, 10. Base on balls—McDermott, 5; Papai, 4; Dobson, 3; Hutchinson, 2; Calvert, 3; White, 3. Strikeouts—McDermott, 1; Papai, 1; Trout, 1; Calvert, 1. Hits—McDermott, 4 in 3 (none out in 4th); Papai, 4 in 4⅓; Johnson, 1 in 0; Dobson, 2 in 1⅔; Hutchinson, 6 in 3 (none out in 4th); Trout, 3 in 2; Calvert, 2 in 3; White, 1 in 1. Hit by pitcher—Trout (DiMaggio). Winner—Papai (2-2). Loser—Hutchinson (2-2).

Indians 'Walk' Over A's, 4-3

Cleveland, May 18 (AP).—With one out in the last of the ninth, the bases loaded and the score tied, Lou Brissie issued a walk to Bob Kennedy, forcing in the winning run as the Cleveland Indians defeated the Philadelphia Athletics today, 4 to 3. It was the rubber game of a three-game series.

Ph'elphia	AB	H	O	A
Joost,ss...	2	0	3	1
Lehner,lf.	4	2	5	0
D'inger,3b	3	0	0	2
Chap'n,cf.	4	0	2	0
Fain,1b....	4	1	6	1
Valo,rf....	4	0	1	0
Suder,2b..	3	1	2	3
Guerra,c..	4	2	6	0
Brissie,p..	3	0	0	1
Totals..	31	6a25		8

Cleveland.	AB	H	O	A
Mitchell,lf.	4	0	3	0
Kennedy,rf	4	2	5	0
Easter,1b..	4	2	3	1
Doby,cf....	4	1	3	0
Rosen,3b...	3	1	5	3
Gordon,2b.	3	0	1	0
Boone,ss...	3	1	2	1
Murray,c..	4	1	4	1
Gromek,p..	3	1	1	3
Benton,p..	0	0	0	0
Totals..	32	9	27	9

aOne out when winning run scored.

Philadelphia	000	100	020—3
Cleveland	000	001	201—4

Runs—Fain, Guerra, Brissie, Kennedy, Rosen, Gordon, Boone.. Runs batted in—Kennedy (2), Gromek, Mitchell, Lehner, Dillinger. Two-base hits—Doby, Rosen. Three-base hit—Kennedy. Home runs—Fain, Kennedy. Stolen bases—Rosen, Gordon. Sacrifices—Brissie, Benton. Double plays—Gromek to Rosen to Murray to Rosen, Dillinger to Suder to Fain. Left on bases—Philadelphia, 6; Cleveland, 9. Base on balls—Gromek, 2; Brissie, 5; Benton, 2. Strikeouts—Brissie, 4; Gromek, 1; Benton, 1. Hits—Gromek, 6 in 7⅓; Benton, 0 in 1⅔. Winner—Benton (1-0). Loser—Brissie (0-6). Umpires—Berry, Soar, Boyer and Passarella. Time—2:07.

NATS—from page 1

Griffs Beat Chisox, 7-3, 4th in Row

run. With Yost on second, and Coan on first, Robinson lined a drive against the right field wall. Yost and Coan both wound up at third base. In the run-down, Majeski tagged Coan out, and Yost then walked off the bag heedlessly, only to be tagged by Masi for the third out.

IN SHORT—Jack Onslow tried a new managerial maneuver, in vain. For the first time this season, he went to the third base coaching lines . . . Last month at Shibe Park, Al Evans also hit a three-run homer to help his batterymate, Sid Hudson, win a game . . . Neither club got rich off this series which drew only 6438 customers for three games . . . and the Sox are suffering otherwise, with four straight beatings, and ten losses in their last 11 games . . . One Chicago sports page suggests "there's nothing wrong with the White Sox that not playing wouldn't cure" . . . Sam Dente, three times cheated of hits by Chico Carrasquel's super plays earlier in the series, got a bit of revenge today when he took a hit from Carrasquel on a spectacular stop behind second base . . . The Nats won only six games from Chicago all last season. They've mopped 'em up in six straight thus far in 1950 . . . Dick Weik will pitch tomorrow night's game at St. Louis. The last time he saw the Browns he shut 'em out with two hits, at the fag end of last season.

WASHINGTON.	AB	R	H	Rbi	O	A	E
Yost, 3b	2	1	0	0	2	1	1
Coan, lf	4	0	1	1	2	0	0
Stewart, rf	5	1	2	0	1	0	0
Robinson, 1b	5	0	1	1	12	0	0
Mele, cf	4	0	1	1	2	0	1
Dente, 2b	3	1	0	0	4	8	0
Combs, ss	3	2	2	0	2	4	0
Evans, c	4	1	2	3	2	0	0
Hudson, p	4	1	1	1	0	1	0
Totals	34	7	10	7	27	14	2

CHICAGO	AB	R	H	Rbi	O	A	E
Philley, cf	4	0	1	0	2	1	1
Carrasquel, ss	4	0	0	0	3	2	0
Ostrowski, rf	4	0	0	0	4	0	0
Majeski, 3b	3	1	2	0	4	2	0
Zernial, lf	4	1	2	0	2	0	0
Michaels, 2b	4	1	1	0	0	3	0
Masi, c	4	0	1	2	5	3	0
Goldsberry, 1b	4	0	0	0	7	2	1
Gumpert, p	2	0	1	0	0	1	0
aFox	1	0	1	0	0	0	0
Bruner, p	0	0	0	0	0	0	0
bMalone	1	0	0	0	0	0	0
Totals	35	3	9	2	27	14	2

aSingled for Gumpert in seventh.
bGrounded out for Bruner in ninth.

WASHINGTON	100	312	000—7
CHICAGO	030	000	000—3

TWO-BASE HIT—Zernial. THREE-BASE HIT — Hudson. HOME RUN — Evans. STOLEN BASE—Coan. DOUBLE PLAYS—Dente to Combs to Robinson, Carrasquel to Goldsberry, Combs to Dente to Robinson, Philley to Michaels to Goldsberry to Masi to Majeski. LEFT ON BASES—Washington, 6; Chicago, 6. BASE ON BALLS—Gumpert, 4; Bruner, 1; Hudson, 1. STRIKEOUTS—Gumpert, 2; Hudson, 1. HITS—Gumpert, 8 in 7; Bruner, 2 in 2. WINNER—Hudson (4-2). Loser—Gumpert (0-3). UMPIRES—Rommel, Paparella and Hubbard. TIME—2:16. ATTENDANCE—1857.

Republicans, Dems Fight It Out for Kids Here Tonight

The Republicans and Democrats, who'll be fighting each other for votes later this year, tonight will play baseball for the benefit of underprivileged youngsters in the annual Congressional game at Griffith Stadium. The game starts at 9 o'clock.

Funds will be used to send needy children to summer camp at Prince William Forest Park, Va.

A parade of Army, Navy and Marine bands will begin the show at 8 o'clock. There will also be a demonstration in the outfield of how a Coast Guard helicopter rescues people trapped on a raft in the ocean.

British Booters Win

Brussels, May 18 (AP).—England came from behind today to defeat Belgium, 4-1, in a soccer match before 70,000 fans. Belgium led, 1-0, at halftime.

—By Bus Ham—

About the Celebrities

LEAVE IT TO THE GIRLS—

Patty Berg for the first time will play in the National Celebrities Tournament at the Army Navy Country Club, June 3-4.

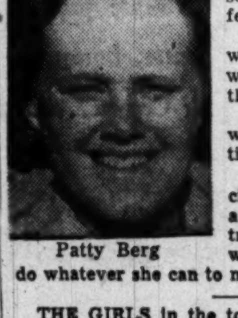

Patty Berg

Each of the three previous years, Patty did her durndest to get here. But something always interfered.

And this spring Patty, who has not been feeling well, feared she might miss the big show again.

But yesterday she sent word: "I'll be there this time, and no foolin'."

In tournament golfing circles, they think of Patty as "that great little trouper; a gal who is always eager to jump in and do whatever she can to make the show a success."

THE GIRLS in the tournament will play in a division all their own this year, shooting for the Women's Open title. This is at their own request.

There may be one or two exceptions in the pairings, such as Babe Didrikson doing a round with Bob Hope. Which should be great fun, the Babe being on occasion almost as much of a comedienne as Betty Hutton.

Besides Berg and Didrikson, the girls in the field will include Bettye Mims White Danoff, Peggy Kirk, Betty Bush, Maureen Orcutt, Betty McKinnon, Pat Harrington, Marilyn Smith, Betty Jameson and the wondrous Bauer kids, Alice and Marlene.

THE INSTITUTE for the Study and Development of Male Magnetism recently selected the eight "most magnetic" men in America.

Three of them will tee off in the Celebrities—Arthur Godfrey, Ben Hogan and Gordon MacRae—and all three will be on the Bob Hope-Celebrities show at the Armory the night of June 3.

On the West Coast they say that MacRae is the lad with the best chance of becoming the Bing Crosby of tomorrow—and that Bing never misses an opportunity to give MacRae a lift.

KATHARINE SADTLER, chairman of he women's golf committee at Army Navy, was an admirer of Maureen Orcutt when Maureen was winning national titles and playing most of her golf at famed Baltusrol. Maureen now is women's golf editor of the New York Times, and says Washington is the only place in America where she gets lost every time she comes to town. This time the Army Navy girls will meet her at the train.

Bill Bennings . . .

AT PIMLICO.

DEAR FOLKS:

With an order in for 40,000 programs for Preakness Day, the printers got a break when scratch time, usually at 8:30 a. m. on the day of the races, was shifted to 5 p. m. Friday. A betting division has been set up in the field to take care of the expected overflow crowd Wednesday. Victory by his King Mowlee was a tonic to Owner-Trainer Alan T. Clarke. The former big league pitcher had been a bit down on his luck of late. Jockey Danny Scocca, Washington boy, has resumed riding at Garden State after more than a year layoff. Spring and a chance to go to the tracks has worked wonders with "Jockey Jake" Jacobs' health. He's a Mr. Trouble man as far as the Preakness is concerned. See you on the rail.—BILL.

AT PIMLICO.
1—Vim, Honey Bug, Sunday Beau.
2—Muscat, Dekay, Merry Sizzle.
3—Tipstaff, Grenade, Phoney.
4—A Lady, Curiosity, Pip Pip.
5—Abstract, Dutel, Thin Dime.
6—Bushel, I Suppose, Sweep Torch.
7—FALSE RUMOR, Ribard, Bo Mowlee.
8—Count Chris, Happy Count, Volboy.

Belmont Entries, Results

1—1 m.; $3000; 3-year-olds up; clmg.

Gem State	110	Peripatic	108
Sauve Qui Peut	110	Beret	110
*Davids Chance	105	†Prompter	109
Blue Mantle	111	South Covert	110
Swords Point	119	*Search Me	109
Molly Flag	114	Abbe Boy	110
Waterflower	114	*Town Arab	110
Welland	116	*Baby Jeanna	109
*Alwhirl	111	†Bindo	104
Miss Detroit	105	Cisqua	113

2—¾; $3000; 3-year-olds; claiming.

Minim	108	Peace and Food	113

Pimlico Entries, Odds

FIGHTH RACE (partial):

1	Littlewhitelie (Lynch)	110	15-1
2	*Volboy (no boy)	108	4-1
3	Townmarch (no boy)	108	20-1
4	King Freedoms (Robertson)	120	6-1
5	Count Chris (no boy)	118	15-1
6	*Third Attempt (no boy)	111	15-1
7	†Saqqara (no boy)	108	15-1
8	*Ned's Polly (Sanders)	107	8-1
9	Rusum (no boy)	113	15-1
10	*Dimps (Culmone)	106	30-1
11	*Happy Count (no boy)	113	4-1
12	*Signal Way (no boy)	110	6-1
13	Lillian Clarke (Mitchell)	111	12-1
14	Bellisan (Kirk)	113	10-1

*5 pounds, †7 pounds, apprentice allowance claimed.

What's Going On Today

COLLEGE BASEBALL
Mason-Dixon Conference playoffs, 8 p. m.
La Salle at Georgetown, 3 p. m.
COLLEGE TRACK
Quantico at Virginia, 3 p. m.
Southern Conference championships at Chapel Hill, N. C., 3 p. m.
COLLEGE LACROSSE
Duke at Virginia, 3 p. m.
HIGH SCHOOL BASEBALL
Coolidge at Eastern, 3:30 p. m.
Chamberlain vs. McKinley Tech. at Anacostia, 3:30 p. m.
Central at Roosevelt, 3:30 p. m.
Bell at Western, 3:30 p. m.
Washington-Lee at George Washington, 8 p. m.
Bladensburg at Maryland Park, 8:15 p. m.
Falls Church at Fairfax, 8 p. m.
Lane at Mount Vernon, 8 p. m.
Bethesda-Chevy Chase at Montgomery Blair, 3:30 p. m.
Georgetown Prep at St. Albans, 3:30 p. m.
Woodward at Gaithersburg, 3:30 p. m.
Dunbar at Carver, 3:30 p. m.
Dunbar (Baltimore) at Phelps, 3:30 p. m.
Bates at Cardozo, 3:30 p. m.
Gwynn Park at Marlboro, 2:30 p. m.
Surrattsville at Oxon Hill, 2:30 p. m.
HIGH SCHOOL TENNIS
Georgetown Prep at Sidwell Friends, 3:30 p. m.
St. Albans at Landon, 3:30 p. m.
Coolidge at Maryland Frosh, 3 p. m.
HIGH SCHOOL TRACK
Metropolitan Meet at Wilson, 3:30 p. m.

Highbinder, 116 (Knapp)	8.60	6.50
Alairne, 118 (Woodhouse)		9.50

Deep Water, Brown Moat, Apachico, Ispahan, Pellicle, Coyote also ran.
8—1 mi.; $3000; 3-year-olds; claiming.

Little Bad, 118 (Combest)	11.40	6.70	4.40
Bay Star, 113 (Wall)		8.90	4.70
Mr. Willie, 118 (Lasswell)			3.70

Intaglio, Africaine, Sails, Ball Hawk, Brown Brutus, Populace, War Blues

Official Pimlico Race Chart

(Copyrighted, 1950, by Triangle Publications, Inc.)

FIRST RACE—One and one eighth miles. Purse, $2000. For 4-year-olds and up; claiming. Went to post at 2:16. Off at 2:16. Start good from gate. Won handily; place driving. Winner, Treplow Stable's b. g. (5) by Firethorn—Pious. Trained by H. F. Bowyer. Time, 1:57⅘. Raining and sloppy.

Horse	Jockey	Wgt.	Post	St.	¼	½	Str.	Fin.	Straight
Friar Tuck	(Robertson)	116	3	1	1²	1³	1³	1½	$4.50
Valley Stream	(Downs)	122	8	2	3½	2hd	2¹	2½	2.30
Barolo	(Ford)	109	1	6	2¹	3²	3³	3²	10.50
Lock Control	(P'more)	112	4	7	6hd	5½	4³	4²	10.90
Subdue	(Morris)	117	6	12	11¹	11¹	7¹	5½	14.00
Mirage	(Sorrentino)	113	2	11	10hd	10½	6²	6⁴	19.80
Saints Rest	(Pal'bo)	118	9	5	4½	4³	5hd	7³	34.80
Twenty-Nine	(Scott)	121	11	9	8¹	7³	9²	8½	43.20
Paramount	(Allgaier)	107	12	4	7¹	6½	8³	9hd	2.70
Bay Wildy	(Maiello)	112	5	10	12	12	10¹⁰	10¹⁰	153.30
Luck Out	(Pet'son)	112	7	3	5½	8³	11	11	74.10
Caesar B.	(McDermott)	118	10	8	9	9¹	Bled		153.30

FRIAR TUCK, $11.00, $5.40, $4.40; VALLEY STREAM, $3.60, $2.80; BAROLO, $5.60.

SECOND RACE—Four and one half furlongs. Purse, $2000. For maiden 2-year-olds; claiming. Went to post at 2:46. Off at 2:46½. Start good from gate. Won driving; place same. Winner, Mrs. J. B. Bond's ch. f. (2) by Attention—Ponemah. Trained by J. B. Bond. Time, 0:55⅗.

Horses	Jockeys	Wgt.	Post	St.	¼	Str.	Fin.	Straight
On Guard	(Basile)	113	3	1	1³	1³	1¼	$16.90
Giachino	(Robertson)	119	12	6	4½	4²	2½	6.10
Statehood	(Mora)	122	9	11	7½	6³	3²	19.20
Gold Mode	(Martin)	113	7	4	3²	2hd	4²	13.00
Suomi	(Lynch)	119	2	3	2hd	3½	5½	1.70
Avir	(Sanders)	108	10	8	6hd	8hd	6ns	58.10
Rigor Mortis	(Carrillo)	119	5	7	9½	9⁵	7½	14.10
Sol	(Nash)	116	4	5	5½	5²	8²	3.90

(Fourth race, partial)

Horse	Jockey	Wgt.	Post	St.	¼	½	Str.	Fin.	Straight
Air Tip	(Abatemarco)	109	8				6hd	6²	16.90
Red Banjo	(Peterson)	116	9				7¹	7½	5.50
Tiffin	(McDermott)	114	4				8³	8³	27.20
Equipass	(Sanders)	116	10				9½	9hd	30.20
Yankee Raider	(Basile)	118	3				10⁴	10⁴	20.50
Mr. D.	(Palumbo)	118	6				11	11	51.80

NO EARLY CALLS BECAUSE OF POOR VISIBILITY.

SCOTSUN, $5.80, $3.60, $2.80; STEMMER'S RUN, $8.20, $4.40; DIZZY DAME, JR., $3.20.

FIFTH RACE—Six furlongs (chute). Purse, $4000. For 4-year-olds and up; allowances. Went to post at 4:15. Off at 4:15½. Start good from gate. Won driving; place same. Winner, Mrs. J. McGee's b. g. (6) by Tetrarchal or Kings Blue—Lady Flash. Trained by J. McGee. Time, 1:12⅖.

Horse	Jockey	Wgt.	Post	St.	¼	½	Str.	Fin.	Straight
Little Harp	(A'aier)	117	2	1	1½	1½	1½	1ns	$0.90
Laran	(Nash)	118	1	3	2¹	2½	2²	2½	2.10
Rare Mineral	(Sisto)	116	4	4	4⁴	3⁴	3⁴	3⁴	5.90
Daily Dip	(Mitchell)	111	5	5	5	5	5	4½	7.50
Arch Boy	(Root)	116	3	2	3¹	4⁴	4³	5	43.40

LITTLE HARP, $3.80, $2.20, $2.20; LARAN, $2.60, $2.20; RARE MINERAL, $2.40.

SIXTH RACE—One and one sixteenth miles. Purse, $4000. For 4-year-olds and up; allowances. Went to post at 4:45. Off at 4:45. Start good from gate. Won cleverly; place driving. Winner, E. B. Ryan's ch. c. (4) by Mahmoud—Airdrie Lass. Trained by C. R. Bradbury. Time, 1:47⅗.

Horse	Jockey	Wgt.	Post	St.	¼	½	Str.	Fin.	Straight
Midianite	(Robertson)	112	5	1	1hd	1hd	1½	1¹	$1.70
Golden Bull	(Downs)	121	1	4	2³	2³	2²	2³	1.90
Taran	(Allgaier)	114	2	5	4³	4⁴	3⁴	3⁴	2.80
Chiloe II	(Cardoza)	112	3	2	3¹	3¹	4²⁰	4²⁰	6.60
Mor Hope	(Peterson)	112	4	3	5	5	5	5	50.70

Garden State Entries, Results

Suffolk Downs Results, Entries

1—¾; $1800; 4-year-olds up; claiming.

†Doreens Dream	101	*Master	108
Amen	106	Lycett	111
Tight Grip	113	Dreamer	113

Bill Keefe, 109 (Catalano)		3.20	2.60
Raton, 108 (Prevost)			2.60

Lo Cate, Natator, Blue Clover, By Road, Corn King also ran. Time, 1:45⅗.
8—1⅛; $2000; 4-year-olds up; claiming.

Tarawa, 112 (Corolla)	8.60	4.20	3.40
Silver Skipper, 117 (Peres)		4.40	3.60
Ellehcor, 104 (Trent)			4.00

China Colleen, Signal Point, Bachelor Boy, Love Story, Hill Flight, Duckberry, Gats Mills also ran. Time, 1:47⅘.

Rebuke	120	*Republican	106
Biltrite	120	*Safe Bet	107
War Delegate	111		

8—1⅛; $1800; 4-year-olds up; claiming.

Corsican Sword	111	*Pacific Star	99
Liberty Trite	112	*Diatribe	101
*Hi Landing	104	*My Discovery	106
Tizzy	115	Harsam	106
*Better Luck	107	Inspiring	104
Admiral Bill	114	†Foreign Touch	99
Small Stuff	114	†Comanche Peak	107
Flying Guy	109	Blengo	109

*5 lbs., †7 lbs. apprentice allowance.

Caps off to IMPERIAL LAGERED ARROW BEER

Globe Brewing Co., Baltimore, Md.

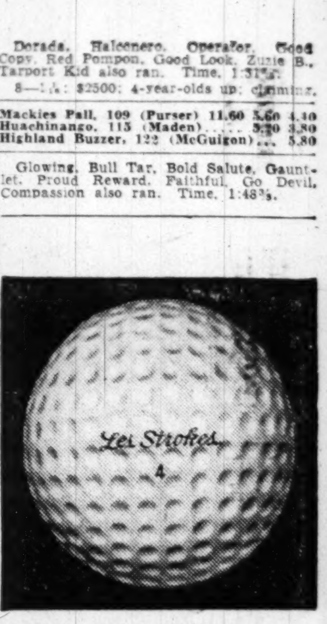

It Clicks with Club Champion

Veteran golfers, crack amateurs, beginners—all agree the Les Strokes ball is a score improver. A club champion says, "I really put a Les Strokes through the test and can conscientiously state it's the best ball I ever used. This ball has now been played for forty holes and shows no signs of use. It's not only durable, but I find it's about 14 yards longer off the tee than the ball I have been using."

The new Les Strokes is the most responsive golf ball ever built because of its hydrostatic center containing *10 times* the usual amount of power-transmitting liquid. Then wound with new F-239 vita-life thread that doesn't lose its bounce.

On sale at golf shops in this district. The Worthington Ball Company, Elyria, Ohio. World's largest exclusive golf ball maker since 1904.

FIRST IN SALES!

FORD F-5

outsells every other truck in the 1½ ton field!

The first choice of smart truckers who use 1½ ton trucks is the Ford F-5. National registration figures prove this heavy duty truck has outsold every other make in its class—bar none—in the postwar period. Since the war it has outsold the next leading make by a ratio of 5 to 3. Cash in on the experience of men who know trucks. Switch to Ford and feel the difference—in your pocketbook.

Ford Model F-5 shown, available with 95-h.p. Six or 100-h.p. V-8 is one of over 175 Ford Truck models varying from 95-h.p. Pickups to 145-h.p. Big Jobs.

FOR EVEN BIGGER LOADS, GREATER POWER—THE FORD F-6

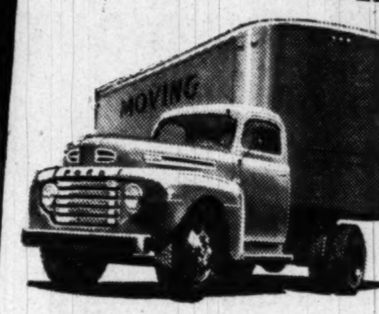

Choose Ford F-6, rated up to 16,000 lbs. G.V.W. on 8.25-20 duals. You get a choice of V-8 or Six in *three great engines*, including the new 110-h.p. Six—the most powerful 6-cylinder Ford engine ever built!

FIRST IN VALUE!

TEN WAYS BETTER

than the 4 other leading makes in the 1½ ton field!

Ford is first in sales because it is first in value. In addition to low first cost, the F-5 offers these 10 advantages over the next four leading makes in the 1½ ton field.

(1) Up to 1,720 lbs. more payload capacity. **(2)** Up to 1,500 lbs. higher G.V.W. rating. **(3)** Up to 310 lbs. less chassis dead weight. **(4)** Widest (3½-inch) rear brake shoe lining. **(5)** Highest compression ratio. **(6)** Only Ford offers a choice of V-8 or 6-cylinder engines. **(7)** Oil Filter at no extra cost. **(8)** One quart oil bath air cleaner at no extra cost. **(9)** Biggest clutch lining area. **(10)** Only Ford has worm and dual row needle bearing roller steering.

In the 1½ ton field and in over 175 other models from 95-h.p. Pickups to 145-h.p. Big Jobs, Ford is America's No. 1 Truck Value. Switch to Ford Trucks. See your Ford Dealer today.

Ford Trucking Costs Less Because—

FORD TRUCKS LAST LONGER

Using latest registration data on 6,592,000 trucks, life insurance experts prove Ford Trucks last longer!

FORD DEALERS OF METROPOLITAN WASHINGTON

LOWEST PRICES GUARANTEED
Phone NA· 3421 for Price Information
On Case or Bottle of Your Favorite Brand
If you can buy LIQUORS elsewhere for less, return it and we will refund your money or return the difference.
A and A LIQUORS
1911 Pennsylvania Ave. N.W.

Speed Boat Marathoning Listed Sunday on Patuxent River

Heavy D. C. Entry for 40-Mile Race

By Happy Walker

Speed boat marathoning comes to the Washington area Sunday when the Solomons Otuboard Club stages its Patuxent River Marathon, starting at 12:15 p. m.

A somewhat ambitious event for the Solomons outboarders' first-year program, the 40-mile endurance grind already has attracted a heavy entry from Washington's top-drawer speed racing addicts as well as numerous stock utility drivers, recently initiated into the sport.

Race Chairman Ed Bowen announced today that approximately 100 entries were on hand with a goodly number of post race drivers expected to appear.

The event kicks off Saturday night with a dance at the Solomons Island Y. C. for the contestants, with the selection of the Queen of the Chesapeake contender to be chosen June 4 at Maryland Y. C.

Prize platters will be awarded first through fifth place winners in A, B, C, D, E and F stock utility classes, with luncheon for the drivers thrown in.

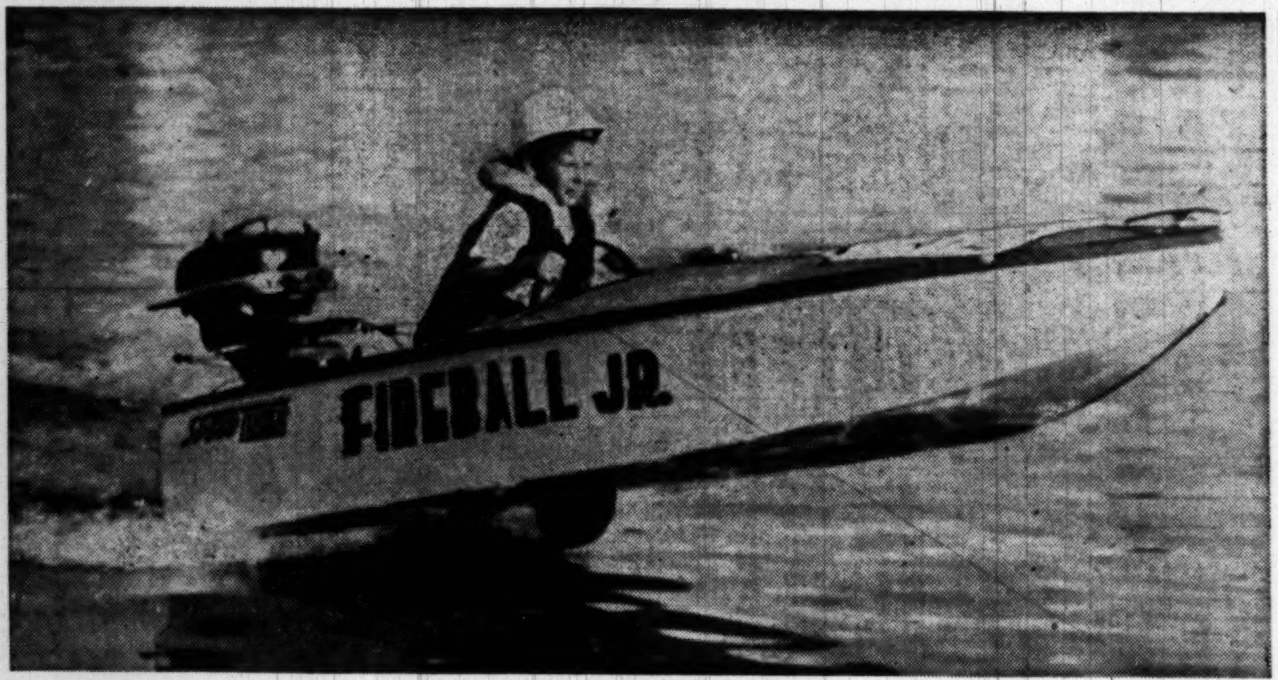

JUNIOR FIREBALL—Eleven-year-old Jackie Lanier at the helm of his Mercury-powered Fireball, jr., with which he hopes to land his share of prizes this season

Video Kayoed, Fight Ticket Prices Cut

What's wrong with boxing hereabouts? Is television ruining the gate, or is the cost of a ticket too high?

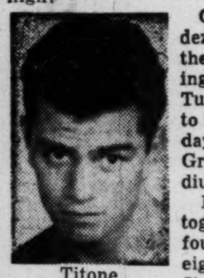

Titone

Gabe Menendez, who does the matchmaking for Florence Turner, intends to find out Monday night at Griffith Stadium.

He's brought together for the fourth time in eight months Jimmy Cooper and Charlie Titone, a couple of 21-year-olds, whom he considers very hot featherweight prospects.

For the first time in 27 boxing cards locally, there will be no telecast, by order of Menendez.

And he has installed the lowest price scale of any outdoor card here since 1939. Tickets will range from $3.90 ringside down to $1.50 in contrast to the $10 and $5 tops of the past few years.

"With two boys of Titone and Cooper's caliber, I expect that we'll draw between four and five thousand people," Menendez says.

In their three previous meetings here since last October 19, Cooper won a split decision, Titone kayoed Cooper in six and they fought a draw.

There'll be considerable interest in Monday's semifinal. Gene Smith, Cooper's featherweight stablemate, who boasts 10 straight pro victories, seven by knockouts, meets Nick Darby of New York.

W-L High Crew Competes in Philly Today

WASHINGTON AND LEE High's student body and alumni will focus their attention on Philadelphia and the Stotesbury crown today and tomorrow where Coach Charlie Butt and his 40-odd rowing stalwarts will be making their bid for a repeat of last year's victory.

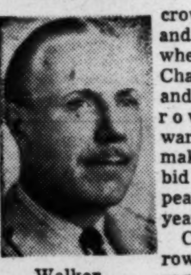

Walker

Coach Butt's rowing entourage, plus a lusty cheering section, left Washington today for the varsity, junior-varsity and freshman preliminaries this afternoon on the Schuykill River course.

WASHINGTON'S Mayflower Marine Service, favorite rendezvous of yachting skippers, recently taken over by a group of Washington businessmen, is now operating in high gear under the new management.

Headed by R. M. (Bob) Phelps, president, the combine has been actively associated with boating in Washington and the Chesapeake Bay area for many years. Phelps, former Down East yachting enthusiast, is master of the 50-foot schooner Hobo berthed at Annapolis.

Richard Breed, skipper of the 84-foot yawl Mayhap, is vice president; J. M. "Skip" Patterson, widely known Gibson Island sailor, general manager of the new firm, and George Breed, owner of the Aeolus, assistant general manager. Joseph B. Mauldin, former Marine Corps colonel and aviation consulting engineer, is sales and promotion manager. HAPPY WALKER.

—In Chesapeake—

Art Brown Teaches Haight, Murdock How to Catch Fish

By Ralph Murdock

ART BROWN, who thumps the Hammond on WWDC, Walter (Pounds) Haight, The Washington Post's racing expert, and yours truly started off the the 1950 rockfish season with the proverbial bang. Much as we hate to admit, Brown did most of the banging. Art caught the biggest, a 5¾ pounder, and the mostest when he nailed 11 of the 16 stripers taken on the trip. An additional four rockfish were landed but were released due to their size. Art also took credit for the fish that were returned to the water.

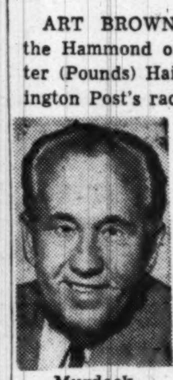

Murdock

The trip started from the Rod 'n' Reel Club at Chesapeake Beach with Capt. Bert Lamb at the wheel of the Skippy. The first striper was picked up within a half hour after we left the dock off North Beach Park. We fished less than 200 yards from shore in 5 to 6 feet of water. The successful lure was a Number 3-0 Lusby lure with yellow head and no sinkers.

THE OUTLOOK FOR congressional passage of the Dingell bill, H. R. 6533, to allot the excise taxes on fishing equipment to fish restoration work, appears more promising now that Treasury Secretary John Snyder has indicated that his department will no longer oppose the move. Administration approval of the bill was indicated by this about-face on the part of the Treasury Department.

Where They Are Biting

SHAD—Allen's Fresh at the head of the Wicomico River is the hot spot. Casting is the process and "Moo Nungesser spoons" should do the rest.

HARDHEADS—Benedict, Md., on the lower Patuxent is producing the better catches—smaller catches are also being made on the western shore of the Chesapeake Bay in shoal water. Late evening is the best time for frozen shrimp is the choice diet.

ROCKFISH—Holland Point area near North Beach Park is your No. 1 spot. Trolling with Lusby 3-0 yellow head lures should do the trick. Sixteen taken by one party here. No sinkers needed—above all—use a small strip of pork rind for this species.

Chevy Chase Tourney Today

Fifty teams in three flights of competition will qualify today in Chevy Chase Golf and Country Club's annual member-guest Invitational. Play will continue through Sunday, when finals in all flights will be held.

Last year's champions J. L. Barr and Page Cornwell will defend.

11, Harrison Brand 3d and James Wyper, Ed Perriday and H. P. Scott; 11:05, C. Dodge and K. W. Corley, J. L. Barr and Page Cornwell; 11:15, E. F. Mechlin, jr., and R. D. Essex.

12, F. C. Jones and F. G. Schultz; 12:10, T. L. O'Brien and B. L. Eberts, M. F. Morse and James Burnette.

1, John Brawner and T. R. Edmonston, C. A. Fuller and A. C. Desendorff; 1:05, Phil Bowie and J. Tyler (Buddy) Bowie, Ralph Quinter and Maury Nee; 1:10, F. L. Parks and J. M. Epperly; 1:20, R. W. Wilson and C. L. Ruffner, E. H. Young and T. G. Carney; 1:25, J. W. Harron and Tom Belsha, Corcoran Thom and Joseph Morrill, jr.

1:30, Don De Veau and Don Buckingham, R. W. Fleming and W. E. Shannon; 1:35, J. W. Latimer, jr., and Billy Shea, A. C. Smidt and Bruce Quigley; 1:40, G. Boss and L. C. Leigh, F. Almirill and E. J. Orme; 1:45, J. S. Brookes and L. Bernard, J. E. Parker and Evan Howell.

2, George Wheeler and A. G. Paine, William Flather and G. T. Sweetser; 2:05, R. W. Bogue and Fleming Bomar, A. A. Willcox and Allan Sherier; 2:10, Jack Powell and W. S. Abel, W. C. Janney, jr., and F. W. Sullivan; 2:15, J. P. Nolan and M. P. Nolan, B. L. Colton and Norman Frost; 2:20, W. B. Mason, jr., and Harry G. Pitt, McCullough Darlington and Eddie Aula; 2:25, Webb Hayes and F. N. Towers, Ed Foote and Ed Wheeler.

2:30, Ralph Bogart and Eddie Gallaher, Bobby Brownell and J. R. Grear; 2:35, W. L. Dunlop and H. L. Anderson, Ed Somer and Joseph Ryan; 2:45, G. M. Thompson and Charles Hurd, C. G. Cooper and Col. William Lanman.

3, J. W. Burke, jr., and Mark Sullivan, jr.; 3:20, J. W. Stanley and H. M. Stuckey; 3:25, Britton Browne and Arthur Slater, Merle Thorpe, jr., and partner; 3:30, Dr. J. W. Burke and W. N. Page, A. Y. P. Garnett, jr., and Robert Gray.

Mrs. Kipp's 73 Wins at Indian Spring

Mrs. Harry Kipp with 96-23—73 won first low net in the Ladies' Day tournament yesterday at Indian Spring. Mrs. Will Kaufman, with 104-29—75, was second.

No-Hitter for Len Hodges

Leonard Hodges pitched a no-hitter and struck out 18 men as Sacred Heart defeated St. Joseph's Home, 2-0, in a Junior CYPO League game yesterday at 16th and Kennedy sts.

Maryland Seeks Track Title; Wilson Choice in Metro Today

The Metropolitan Washington high school meet at Wilson High and the Southern Conference college championships at Chapel Hill, N. C., beginning today, touch off a busy weekend track schedule for area teams.

Georgetown visits Temple. George Washington and Washington-Lee journey to Williamsburg Saturday, seeking the Virginia scholastic championship. The Metro and Southern Conference meets wind up on Saturday.

Anacostia and Wilson are top choices in the Metro meet, with W-L vacating the title it has held for three years to go after Virginia honors.

Maryland is sending a delegation of 20 to Carolina in an effort to improve on its runnerup finish to North Carolina in the Conference indoor meet last winter.

Nine schools and 210 contestants are entered in the Metro which starts at 3:30 this afternoon.

W-L High figures to repeat its runnerup finish of the last two years in the State meet.

Enslen Begins Arranging First Rosecroft Card

Racing Secretary George Enslen, somewhat of a specialist in arranging tight finishes, today starts putting together Rosecroft Raceway's opening card for next Monday night.

Two years ago at Harrington, Del., 80 percent of the meeting's winners had to be decided by the photo-finish camera. That's still a record in the harness sport.

Among the arrivals yesterday for the 20-night session at the Oxon Hill oval was Joe Eyler, popular Thurmont, Md., driver. Eyler's 13 head include such Maryland favorites as Breeze Up, Peter O'Day, Tom Dillard and Electric Hal.

Radio, TV Line-up

Radio: Baseball—Washington vs. St. Louis, WWDC, 1260, 9:25 p. m. Boxing—Tiberio Mitri vs. Dick Wagner, 10 rounds, from Madison Square Garden, WMAL, 630, 10 p. m.

Television: Belmont horse racing, Metropolitan Handicap, WNBW, channel 4, 3:30 p. m. Boxing—Tiberio Mitri vs. Dick Wagner, 10 rounds, Madison Square Garden, WNBW, channel 4, 10 p. m. Roller Derby from Kingsbridge, N. Y., WMAL-TV, channel 7, 10 p. m.

GET THE NEWS on NEUTRAL
ASK YOUR JOHNSON DEALER
"OUTBOARD MOTOR HEADQUARTERS"

OUTBOARD MOTORS
We specialize in outboard boating service. See us for expert advice on boats and motors, new and used. Authorized dealer for full line of Johnson Sea-Horses—a size for every need—all noted for DEPENDability. Priced as low as $127.75
Time payments available
"If It Belongs on a Boat We Have It"
NASH MARINE SUPPLIES
930 MAINE AVE. S.W.
DI. 4010 • DI. 4010

Marine PARACOAT
"From Masthead to Keel"
MARINE RUBBER PAINT
GLOSSY—HARD—TOUGH—ELASTIC
EASY TO APPLY—QUICK DRYING
GOES FURTHER—LASTS LONGER
WATERPROOFS—RUSTPROOFS
LESS DRAG—FASTER BOTTOMS
REDUCES FIRE HAZARDS
BOTTOM PAINT IS ANTI-FOULING
RESISTS BARNACLES, WORMS, FUNGUS AND ALGAE
IS WATER REPELLENT—DOES NOT "WET"
Call or Write for Descriptive Brochure
Manufactured by
FOUNDRY RUBBER, Inc.
4914 Bethesda Ave., Bethesda, Md.
OLiver 8500

BOAT TRAILERS
FOR SALE OR RENT
Rugged—All Steel Construction
Scientifically Engineered
All Rentals Licensed and Insured
Reasonably Priced
Call, Write or Visit
AMERICAN TRAILER CO.
4030 Wisconsin Ave.
Phone WOodley 3231

FISHING TACKLE
RODS—REELS
LINES—LURES
BLOODWORMS - SHRIMP
OUTBOARD MOTORS RENTED
By The Day or Week
ATLANTIC HARDWARE & MARINE SUPPLY CO.
1224 11th St. S.E.—LI. 3-0052
OPEN SUNDAY, 8 A.M. TO 3 P.M.

Washington's Greatest Outboard Bargain
THE NEW 1950
EVINRUDE
ZEPHYR 5.4 H.P. formerly $191. NOW $149.50
LIGHT FOUR 9.7 H.P. formerly $271. NOW $199.50
SPORTSTER 5 H.P. formerly $152.75. Now $119.50
SPEEDSTER 12 H.P., formerly $251.50. NOW $199.50
CASH OR TERMS
S. KING FULTON, Inc.
Marine Supply Store
803 MAINE AVE. S.W. EX. 3406

FISHING TACKLE
...OF EVERY KIND FOR EVERYONE!
Frank Del Vecchio & Son
BLOODWORMS 50c DOZ.
Marine Supplies
SHRIMP
1212 11th St. S.E.
LI. 3-4493 LI. 3-4404 FR. 9492

SAVE THE SURFACE—AND YOU SAVE ALL
DU PONT PAINTS
from the Wonder World of Chemistry
See Your Neighborhood Du Pont Dealer
HUGH REILLY COMPANY
SINCE 1888
New York Ave. & 14th St. N.W. NA. 1703
Free Parking Across the Street and Capital Garage
IT ALWAYS COSTS MORE NOT TO PAINT

"THANK YOU FOR WAITING"
H. B. Leary, Jr. & Bros., Inc.
WASHINGTON'S OLDEST AUTOMOBILE DEALER
Pioneer of
CHRYSLER PLYMOUTH
invites you to visit their showrooms at ...
1612-22 YOU ST. N. W:
which will remain open each evening until 9, and ALL DAY SATURDAY
or
CALL HObart 6000

In Kentucky
1st in popularity*
1st for hospitality
*Among all Bonded Bourbons
YOUR KEY TO BOURBON SATISFACTION
Genuine sour mash for true bourbon flavor
OLD FASHIONED... but still in style
OLD FITZGERALD
Stitzel-Weller Distillery, Louisville, Ky.
BONDED SOUR MASH KENTUCKY STRAIGHT BOURBON WHISKEY • 100 PROOF

Sea Nymph "14"
GREAT FOR FISHING
FOR ONLY
$139.50
SEE IT TODAY
ALSO ON DISPLAY
TROJAN
BARBOUR
ARKANSAS TRAVELER
CHRIS-CRAFT 8 Ft. Pram
CHRIS-CRAFT Marine Engine
RILEY & VAN FOSSAN, INC.
950 Maine Ave. S.W.
ST. 0326 ST. 0326

WE HAVE A BOAT FOR your BOATING DOLLAR
26' Sea Gypsy from $4200
21' Correct-Craft Cruiser from $3095
25' Correct-Craft Cruiser from $4419
16' Dart Runabout from $1600
14' Atom Runabout from $1095
Wheeler Cruisers Custom-Built at production prices
Outboard Runabouts, Utilities, and Racing hulls from $185.
(All prices F.O.B.)
Packard all Marine Engines. 100 H.P. up. From $995.
Sensational Mercury "Full-Jeweled Power" outboards from $148.25
WE FINANCE BOATS SALES AND SERVICE; WE TRADE BOATS AND ENGINES
MAYFLOWER MARINE SERVICE INC.
1300 MAINE AVE. S.W. WASHINGTON, D. C. ST. 9390

Snead, Two Others Tie In Western

Los Angeles, May 18 (AP).—Sam Snead, the defending champion came through on schedule with a sub-par performance today in the opening round of the $15,000 Western Open golf championship, and a pair of California challengers matched him blow for blow.

The highly favored West Virginian, the main—and about the only—box office attraction of a usually star-studded tournament, clipped two strikes off par with a 69 and signaled an early threat to capture the prize for the second straight year.

Tied with Snead were two 35-year-old darkhorse gentlemen. One was Ewing Richardson, formerly of Houston, Tex., now of Los Angeles. The other was Jack Gage of Los Angeles.

Snead put together nine hole scores of 33, 36, Gage matched it and Richardson had 35, 34 for the par 35, 36—71 course of the Brentwood Country Club in West Los Angeles.

National open Champion Gary Middlecoff was satisfied with a 37-34—71 along with former United States Open king Lloyd Mangrum, who had the same score; Jim Ferrier of San Francisco, 36-35—71; three-time western champ Ralph Guldahl, with 35-36—71, and Amateur Mac Hunter of Los Angeles with 37-34—71.

Ed Furgol, Royal Oaks, Mich., took a 73, and one stroke back at 74 were such players as Ellsworth Vines, Lawson Little, Harry Cooper and Ed Oliver.

Bobby Jones 'All Right' After 5-Hour Operation

Boston, May 18 (AP).—Bobby Jones, one of golf's all-time greats, underwent a five-hour operation today to correct a spinal ailment which has troubled him for 20 years.

A spokesman for the Lahey Clinic reported that "everything went nicely" during the long operation. The former golf star's condition was described as "all right."

Dr. Frank Lahey, head of the clinic, said pressure on the spinal cord was caused by a bone "up near the base of the skull." The clinic said it would be a few days before he and other doctors could determine whether the operation was successful.

Jones underwent an operation to relieve the pressure when nearly complete paralysis of his right side set in about a year and a half ago. He came to the Fahey Clinic hopeful that "one more operation will do the job."

Long's Hit Wins For Landon, 4-3

Pitcher Alan Lang singled home Danny Slowe in the seventh inning to lead Landon to a 4-3 victory over Priory School at Priory yesterday. The win boosted Landon's record to 7-1.

Landon	300 000 1—4	5	4
Priory	010 011 0—3	7	2

Long and Barrett; B. Foley and Claunch.

Preakness—From P. B-4

Middleground Causes No Stir

Blind. The "sure" five are Hill Prince, Middleground, Mr. Trouble, Balkan and Kinsman. The two "ifs" are Arcave and Dooly. Arcave goes if the track is fast; Dooly goes coupled with Mr. Trouble if the track is off.

Rain, which turned the track into mud as against the excellent condition of Wednesday, curtailed Preakness activities this morning. Three members of the prospective field were on the track but merely for exercise, no actual workout being asked of them. They were Hill Prince, Mr. Trouble and Balkan and they merely galloped to keep themselves limber.

Weather prospects held as much interest as the Preakness. Clearing weather predicted for Friday, led Maryland Jockey Club officials to hope that the weekend would be good. In that event, the track will be fast and, naturally, attendance will zoom.

Gates will be opened Saturday at 9 o'clock and it is expected there will be the usual rush for unreserved portions of the stand and vantage points elsewhere at this hour.

Lanham Stock Car Racing Tonight; Mundy Featured

The West Lanham, Md., Speedway opens its 1950 stock car racing season tonight with 24 leading drivers in the eight events beginning at 8:30 o'clock.

Frank Mundy, topnotcher from Atlanta, Ga., heads the field that includes Wally Campbell, 1949 American Stock Car Racing Association champion, from Trenton, N. J. Other top pilots in the lineup tonight are Frank Schneider, Ralph Sheeler, John Cabrell, Tommy Coats and Ken Marriott.

St. John's Loses; Wins First Game

St. John's Cadets, beaten 3-2 by DeMatha yesterday morning, defeated Central, 5-0, at Central in the afternoon in a game called at the end of five innings because of rain.

In the morning game at DeMatha, Jerry DeVaney's ninth inning single drove in Freddie Richardson with the run that gave the home team its first Catholic High League triumph in six starts.

St. John's has a 4-3 league record.

St. John's	400 01—5	9	1
Central	000 00—0	8	1

Hennessy and McLindon; Olson and McDougal.

St. John's	002 000 000—2	5	3
DeMatha	000 002 001—3	6	2

Dirks, Fitzgerald (8), Chandinett (9) and Smith; Hardy and Boyer.

Bolling Wins, 6-0, Over Villanova

Rightfielder Larry Linton hit a home run with the bases loaded and doubled across two more runs with a double to bat in all his team's runs as Bolling Air Base defeated Villanova, 6-0, yesterday at Bolling in a game halted after five innings because of rain.

Bolling's Jim Noonan pitched a one-hitter and struck out five men. He faced the minimum number of batters, 15, a double play wiping out the only man who hit safely.

Villanova	000 00—0
Bolling	200 04—6

Dempsey Leads Bladensburg Win

Bill Dempsey turned in a neat relief pitching chore and singled George Clayton home with the winning run yesterday as Bladensburg edged Maryland Park, 3-2, in a Prince Georges County League game.

Maryland Park	000 200 0—2	5	2
Bladensburg	101 100 x—3	5	1

Suit and Larz; Foreman, Dempsey (4) and Lloyd.

Ernst Farm Makes Big Bloodstock Buy

Lexington, Ky., May 18 (AP).—One of the largest bloodstock transactions in recent years was revealed today with announcement that Ernst Farm has purchased all of the thoroughbred horses owned by A. S. Hewitt of White Post, Va.

The Washington Post
CLASSIFIED ADVERTISING LOCAL RATES

For Washington and Points Within 50 Miles of the District of Columbia.

The following rates are for consecutive insertions:

Rates per line		1 time 33c	3 times 30c	7 times 28c	15 times 26c
Words	Lines				
10	2	$.66	$1.80	$3.92	$7.80
15	3	.99	2.70	5.88	11.70
20	4	1.32	3.60	7.84	15.60

The one-time rate applies on skip ads or irregular insertions. Minimum ad is two lines. 1 time, 66c.

SITUATION WANTED ads are 3 cents per line less than regular rates, cash with order.

OUT-OF-TOWN RATES

Ads from points more than 50 miles from the District of Columbia are: 1 time, 48c per line; 3 times, 47c per line; 7 times, 45c per line; 15 times, 43c per line. Count 5 words of 6 letters each to a line. Minimum 3 lines.

CANCELLATIONS

When cancelling an ad, it is important that you request and make a note of cancellation number to insure proper credit.

Claims for errors must be made in time for correction before the second insertion.

Phone NAtional 4200
DAILY, 8 A. M. TO 7 P. M.
SATURDAY, 8 A. M. TO 3:30 P. M.
SUNDAY 11 A. M. TO 7 P. M.
Ask for an Ad Writer

BIDS AND PROPOSALS 6

SEALED proposals for Bid No. X-8796 will be received at the Procurement Section, National Bureau of Standards, 620 11th Street N.W., Washington 25, D. C., until 2 p. m., May 26, 1950, and then publicly opened for library equipment as described in the specifications and drawings which may be obtained from the Procurement Section, National Bureau of Standards. May18,19.

GOVERNMENT OF THE DISTRICT of Columbia, Director of Highways, D. C., May 17, 1950. Sealed proposals will be received in Room 509, District Building, 14th Street and Pennsylvania Ave., N.W., Washington, D. C., until 2:00 p. m., Eastern daylight saving time, MAY 25, 1950, and then publicly opened and read for widening, paving and repaving the roadway of 20th Street, N.W., New Hampshire Avenue to Massachusetts Avenue, and resurfacing (replacement method) the roadway of 21st Street, N.W., Virginia Avenue to Pennsylvania Avenue. Approximate quantities are 11,800 square yards 8-inch reinforced cement concrete base and 11,800 square yards sheet asphalt top and binder, or alternates. Proposal forms and specifications may be obtained in Room 427, District Building. (Telephone National 6000, Extension 2378.) 17,18,19,20,22,23

WASHINGTON SUBURBAN SANITARY COMMISSION. Contract No. 766-W&S. Water main and sewer construction. Sealed proposals for constructing in Huron, Iroquois and Geronimo Streets, 51st and 52d Avenues, Daniels Park, Berwyn District, approximately 460 feet of 6-inch cast iron water mains, 2475 feet of 8-inch plain concrete or vitrified pipe sewers and 415 feet of 6-inch sewer house connections, will be received at the office of the Washington Suburban Sanitary Commission, Hamilton Street, Hyattsville, Maryland, until Monday, May 22, 1950, at 2 p. m., Eastern Daylight Saving Time, at which place and time they will be publicly opened and read. Plans and specifications may be obtained from the office of the Chief Engineer of the Commission, Hyattsville, Maryland, upon deposit of $5.00, which deposit will be returned to bidders or to those returning plans and specifications in good condition. DWIGHT B. GALT, WARREN BROWNING, LELAND G. WORTHINGTON, Commissioners. May12,19

WASHINGTON SUBURBAN SANITARY COMMISSION. Contract No. 774-W&S. Water main and sewer construction. Sealed proposals for constructing in Central Avenue and 68th Streets, Kings Subdivision, Seat Pleasant District, approximately 415 feet of 6-inch cast iron water mains, 1815 feet of 8-inch plain concrete or vitrified pipe sewers and 160 feet of 6-inch sewer house connections, will be received at the office of the Washington Suburban Sanitary Commission, Hamilton Street, Hyattsville, Maryland, until Monday, May 22, 1950, at 2:30 p. m., Eastern Daylight Saving Time, at which place and time they will be publicly opened and read. Plans and specifications may be obtained from the office of the Chief Engineer of the Commission, Hyattsville, Maryland, upon deposit of $5.00, which deposit will be returned to bidders or to those returning plans and specifications in good condition. DWIGHT B. GALT, WARREN BROWNING, LELAND G. WORTHINGTON, Commissioners. May12,19

WASHINGTON SUBURBAN SANITARY COMMISSION. CONTRACT NO. 749-W&S. Water main and sewer construction. Sealed proposals for constructing in New Hampshire Estates, Takoma Park District, approximately 900 feet of 4-inch, 2,000 feet of 6-inch, 800 feet of 8-inch, 1,800 feet of 10-in and 1,100 feet of 12-inch cast iron water mains, and 750 feet of 6-inch and 2,350 feet of 8-inch plain concrete or vitrified pipe sewers and 1,600 feet of 4-inch cast iron sewer house connections, will be received at the office of the Washington Suburban Sanitary Commission, Hamilton Street, Hyattsville, Maryland, until WEDNESDAY, May 31, 1950, at 2:20 p. m., Eastern daylight saving time, at which place and time they will be publicly opened and read. Plans and specifications may be obtained from the office of the Chief Engineer of the Commission, Hyattsville, Maryland, upon deposit of $5.00, which deposit will be returned to bidders or to those returning plans and specifications in good condition. DWIGHT B. GALT, WARREN BROWNING, LELAND G. WORTHINGTON, Commissioners. May19.

NATIONAL CAPITAL SESQUICENTENNIAL COMMISSION PROPOSAL FOR USE OF ROCK CREEK PARK AMPHITHEATER PARKING LOTS FOR PARKING OF AUTOMOBILES

Sealed proposals will be received in Room 1210, Information Building, 1400 Pennsylvania ave. nw., until 10 a. m., May 29, 1950, and then publicly opened for the licensing of the use for the period beginning on or about July 1, 1950, and ending December 31, 1952, subject to the conditions contained in "Instructions to Bidders," of that portion of Rock Creek Park adjacent to 16th st. and Colorado ave. nw., known as the Rock Creek Park Amphitheater Parking Lots, containing space for approximately 700 parked automobiles. Additional information and proposal forms may be procured in Room 1210, Information Building, 1400 Pennsylvania ave. nw. May19,20,22

NATIONAL CAPITAL SESQUICENTENNIAL COMMISSION PROPOSAL FOR USE OF ROCK CREEK PARK AMPHITHEATER CONCESSIONS PRIVILEGES

Sealed proposals will be received in Room 1210, Information Building, 1400 Pennsylvania ave. nw., until 10 a. m., June 5, 1950, and then publicly opened for the licensing of the concession privileges for the period beginning on or about July 1, 1950, and ending December 31, 1952, at that portion of Rock Creek Park adjacent to 16th Street and Colorado Avenue, N.W., known as the Rock Creek Park Amphitheatre, (1) relating to the vending of souvenirs and novelties; (2) the vending of tobacco products, beverages, food, confections, newspapers, periodicals and similar articles; and (3) a combination of the concession privileges set forth in items (1) and (2). Additional information and proposal forms may be procured in Room 1210 Information Building, 1400 Pennsylvania ave. nw. May19,20,22.

AUCTION SALES 8

PUBLIC SALE
VALUABLE REAL ESTATE

Saturday, May 20, 1950, 2:30 P. M. (rain or shine), located on Monterey Avenue, only ½ block off Route 16 (near Camp Richie), Blue Ridge Summit, Franklin County, Pa. Tracts of ground known as Tract No. 1 and Tract No. 2 contain approximately 2 acres with 425-ft. highway frontage, having their own erected 3-story brick house known as "Our House Inn," containing 13 rooms and 2 baths, steam heat; insulated and weather strip. This property suitable for year-round home, inn or tourist home. Also erected on these tracts 4-room and bath apartment connected to a double car garage; beautifully landscaped. Terms of sale 10% cash day of sale, balance 30 days. Deed to be free and clear of all encumbrance.

HARRY WIMER, AUCT.

For further information call Harrisburg 4-5046 or write 1222 Mulberry Street, Harrisburg, Pa. May 14,15,18,19.

THOS. J. OWEN & SON, Auctioneers
435 Southern Building

TRUSTEES' SALE OF VALUABLE TWO-STORY ROW BRICK DWELLINGS, BEING KNOWN AS PREMISES NO. 5233 FIFTH ST. N.W.

By virtue of a certain deed of trust dated August 11, 1949, being Instrument No. 28644, recorded on August 16, 1949, among the land records of the District of Columbia, and at the request of the party secured thereby, the undersigned trustees will sell, at public auction in front of the premises, ON THURSDAY, THE EIGHTEENTH DAY OF MAY A.D., 1950, at 4:30 O'CLOCK P. M., the following-described land and premises, situate in the District of Columbia and designated as and being Lot 17 in Square 3257 in the subdivision made by D. J. Dunigan, Inc., as per plat recorded in Liber 79, at folio 37 in the Office of the Surveyor for the District of Columbia.

TERMS: Sold subject to a prior deed of trust for approximately $6,623.55 and a prior second deed of trust for approximately $4,780.34, further particulars of which will be announced at time of sale; the purchase price above said trust to be paid in cash. A deposit of $500 required. Conveyancing, recording, etc., at purchaser's cost. Terms to be complied with within thirty days, otherwise deposit forfeited and the property may be advertised and resold at the discretion of the trustees.

HOWARD BERNSTEIN,
CHARLES MITCHEL,
Trustees.
May3,6,9,13,17.

Due to inclement weather, the above sale has been postponed until Monday the 22nd day of May A.D. 1950 at 3:30 o'clock p.m. at the same place by order of the tustees. May 19.

ZED L. WILLIAMS
918 New York Ave. NW.
ANTIQUES AUCTION
All day today from 10:30 a. m.
Glass, Brass, China, Lamps, Iron, Furniture, etc.
Full stock from SPEIDEL'S
LOTS OF NICE STUFF

BUSINESS SERVICE 9

CABINETS
Bookcases, cornices, screens, lumber, cut and made to order. Phillips & Einhorn Cabinet Shop, rear 643 G st. se. LI. 4-7587.

CAMERA REPAIRING
CALL FULLER & D'ALBERT, INC.
815 10TH ST. N.W. EX. 8120

CARPENTRY and painting work, wk.-ends, day or night. TA. 3726.

CELLAR WALLS waterproofed, roofs rep.; plastering. Nevins, LI. 7-8209.

CLOGGED DRAIN PIPES electrically Razor-Kleened or no charge. Roto-Rooter. RA. 8888, day or night.

FINEST RUG CLEANING in our plant or on your floor. Free estimates. Manuel & Co. 2409 18th nw. MI. 4300

FLAGSTONE WALKS, terraces, fireplaces, fish ponds, retaining walls, pipe, drainage, all kinds of cement work. F. MARUCCIO, Route 5, Horners lane, Rockville, Md. Phone Rockville 3588.

LANDSCAPE GARDENING, cement finishing and odd jobs. OW. 5420.

PAINTING — Kemtoning. Capable white mech.; lowest rate. KE. 3-5477.

PAINTING—Excel. interior and ext.; reasonable. Mr. Smith, LI. 3-4238.

PAINTING and papering, wall scraping, plastering. For a job well done at a price you can afford to pay, call Mr. Malhoyt, CO. 1382.

PAPER hanging, painting, plastering, wall scraping. DE. 1841, Dersheimer.

SEWING MACHINES, expert repairs on all makes. Electrify your own treddle, $9.95. Rent by month, $7. KENNY'S SEWING CENTER, until 9 p. m., 3400 R. I. Ave. NE. UN. 7300.

SLIPCOVERS, drap., uphol. Highest grade work. Reas. priced. DU. 8567.

SLIP COVERS, $10-$15; drapes, $4-$6; spreads, $8-$12. Made from your new or used material. LA. 6-6304.

UPHOLSTERING and repair done in your home; reas. prices. VI. 2450.

UPHOLSTERING, REPAIR done in your home. Call W. Ross. DI. 4987.

LOST 10

BILLFOLD, lady's, black cloth, vic. 13th-G sts. or expr. bus, Thurs. afternoon; urgent. Reward. EX. 3295.

BRIEFCASE and weekend bag. Reward. OV. 3871.

BRACELET, rhinestone; N.W., May 12. Rew. OR. 4040, Ext. 7077; after 5 WA. 3620.

BROOCH, oval, platinum, sapphire and small diamonds. Reward. Richards, DU. 0666.

EARRING, moonstone, vic. Translux. Sentimental value. Reward. ST. 5171.

FISHING TACKLE BOX and contents. Va. side near highway bridge on Potomac. Reward. Phone OV. 0370.

KOLINSKY natural mink-dyed scarfs. Vic. 1600 blk. 16th st. nw. Call Miss Stokes, AD. 9679.

PEARLS, lost at 2715 Que st. or en route 2730 Wisc. ave. nw. Reward for return. OR. 0995.

PERSIAN CAT, gray male; strayed Rollingwood, Md. Reward. WI. 5086.

RING, aquamarine, gold and silver mounting with guard. Lost evening May 17. Call REpublic 2255 or DEcatur 3397. Reward.

WALLET—Lady's, brown; cont. Social Security, Blue Cross cards, etc. Martha Cornelia Selby. Reward. RA. 8505.

WRIST WATCH, lady's, init. F.B.M., vic. Ch. Ch. Cir. Reward. WI. 1397.

$25 REWARD
Gold lapel pin, Lily of the Valley design, probably lost in uptown dept. store. Call Mr. Perkins, NA. 3575.

PERSONALS 11

MICHEEL'S famous toupees, wigs, braids. Combings made up. MI. 0065.

DID YOU KNOW THAT—We rent over 100 different items, including all sizes extension ladders, 16-ft. ladders, power and hand lawn mowers, gasoline and electric chain saws, wall paper steamers, outboard motors and all types sanders and waxers. MEENEHAN'S, 2004 14th st. nw. NO. 6300.

MOTOR TRAVEL 11A

PHILA. Share riders wanted, lv. Fri. eve., ret. Sun. eve. Refs. nec. Mr. Chronaker, OL. 1400, ext. 650.

2 UNIV. OF VA. young men wish transp. to Alaska about June 10; will share exp. and driv., eves., OR. 8128.

DRIVING TO MINNEAPOLIS, Minn., May 24, can accommodate 1 or 2 passengers. Prefer someone who can help drive. VI. 3725.

INSTRUCTIONS 12

BROADCASTING and television writing and production taught in small classes and through private lessons. New term commences soon. Short summer institute for writers and actors.
NATIONAL ACADEMY OF BROADCASTING
DE. 5580.

SHORTHAND—EXPERT TUTORING. Review and dictation, or beginners. Low fee. MISS WILLIAMS, RE. 0917.

AUTO DRIVING LESSONS
New dual controlled cars. Standard shift, Fluid drive, Hydra-Matic. 5 lessons, $20. Free pick-up service. CALVERT DRIVING SCHOOL. WI. 4500.

HELP, MEN 15

APPLIANCE SALESMEN
Outstanding opportunity for men with direct sales experience to earn $150 to $250 weekly with one of the largest distributing firms in the country. Car essential. Thorough training. Call HO. 0937.

ARMY Enlisted Reserve Corps has vacancies in Military Railway Service (GHQ), Armored Cavalry, Engineer, Quartermaster units. Reservists get paid. Write ORC Hqs., Fort Myer, Va.

AUTOMOBILE MECHANIC — Experienced in general repairs. Sober; commission basis. SH. 5200.

AUTO BODY AND PAINT COMBINATION MAN
Must be fully experienced and do own estimating. Ideal fully-equipped shop. Plenty work available. No other body man employed. Good percentage basis. Be in business for yourself without overhead. New car dealer. Call Mr. Watson. SH. 3900.

AUTOMOBILE MECHANIC
for new and used car preparation department, high income, secure future, and advancement assured by Washington's oldest Studebaker dealer; must have good reference and be thoroughly experienced.
LEE D. BUTLER, INC.
1121 21st St. N.W., DI. 0100
MR. BROCHE, FROM 10 to 11 A. M.

AUTOMOBILE SERVICE SALESMAN
Must have thorough knowledge of General Motors cars. Exceptional personality and ability to sell service will be required; A-1 ref.
APPLY MR. PEERS
ARCADE PONTIAC
1437 Irving St. N.W.

BARBER—American, 9706 Georgia ave., Silver Spring, Md.

BARBER for Saturday. Plenty of work. G. W. Barber Shop, 1306 Mt. Vernon ave., Alex. AL. 9519.

BARBER, Saturday; $18 guarantee. Tyson's Corner, Va. Call Vienna 108-J-4 after 7:30 p. m.

BARBERS, colored, for white trade, day or night wk. Ap. in person only. Ewells Barber Shop, 815 14th St. NW.

BARBER—$50 guarantee and commission; steady job. Apply 19th and F sts. nw. Town House Barber Shop.

BARBER—First class; sober; part time; S.E. TW. 9882.

BARBERS
Experienced Barbers who want top prices for their work at the chair. Scalp and skin treatments, hair dyeing, hair waving. It's a man's barber shop. No children.

Haircuts, Tuesdays, Wednesdays and Thursdays, 50c; Fridays, Saturdays, Sundays, $1. Shampoos and massages, $1.50 to $3.50. This job is for men who can work.

GUARANTEED SALARY
$75 AND COMMISSION
8 HOURS PER DAY
5 DAYS PER WEEK
OPEN SUNDAY UNTIL 5 P. M.
DELUXE BARBERSHOP
1304 New York Ave. N.W. RE. 8745

BOOKKEEPER—$65
Age 30-38, downtown.
Atlas Agency, 14th & N. Y. Ave. N.W.

BUTCHER
Apply in person, 1 Kennedy st. nw.

CAR HOPS
Young men between 18 and 25 for full-time employment. Salary plus tips, meals and uniforms furnished. Apply to personnel office.
HOT SHOPPES, INC.
1724 H St. N.W.
(No Phone Calls)

CLERK-TYPIST—$50
Age 25 to 30, local office experience.
Atlas Agency, 14th & N. Y. Ave. N.W.

COLLEGE student or teacher, vacation work in country. Pleasant, healthful, experience, $540 for 90 days. Box M-377, Washington Post.

COLLEGE MEN
SUMMER EMPLOYMENT
Make $1000 this summer, can be permanent. Must have car. Leads furnished. No canvassing. For appointment, call EX. 3663 or SLigo 0158.

DRAFTSMAN — Exper. PLUMBING and heating; excel. salary, future. Mr. Ford, BOYD'S, 700 12th, cor G.

DRAFTING INSTR.—$75
Sales, whsle. appliance exp., $70 up
MUTUAL EMPLOYMENT SERVICE
1710 G St. N.W. NA. 0954.

DRIVER
Apply in person, 1 Kennedy st. nw.

DRIVER-SALESMAN
Married man, age 25-36, for established food products route, 5-day week; union scale; everything furnished. Must have excellent references. Apply in person, 9:45 a. m. till noon Sat. May 20.
CAPITOL FRITO CO., INC.
4860 Bethesda Ave., Bethesda, Md.

DRIVERS WANTED
For Diamond cabs; new and good cars avail; reas. rental rates; must have identification card. Apply Diamond lot, 101 M st. ne. See MELVIN HERRIMAN.

DRUG CLERK—Full time, experienced only. Excellent salary plus commission. Wheaton Pharmacy, 11401 Georgia ave.

EXPERIENCED pile driving foreman. Answer giving experience and reference to Box M-337, Washington Post.

EXPERIENCED carpenter foreman. Answer giving experience and reference to Box M-339, Washington Post.

EXPERIENCED concrete and labor foreman. Answer giving experience and reference to Box M-341, Washington Post.

FOOD CHECKER
Experienced, for permanent position in restaurant chain. Must furnish local references. Late shift, incl. Sunday. Apply in person to Personnel Office, Hot Shoppes, Inc.
1724 H ST. N.W.

Funeral Home Attendant
White man; to work at funeral home and on ambulance; must be neat and have good habits; must have D. C. driver's license and know the city; single man preferred; salary $150 to start per mo. and room; opportunity to learn. Apply for interview at Hysong's, 1300 N st. nw.

GRILL MAN (WHITE)
WAITER (COLORED); good salary and tips. Studio Employment Agcy., 1601 6th st. nw. AD. 1779.

JANITOR and handyman, preferably with 5th class engineer's license; must be a good worker; 47-hour, 6-day work week; no weekend or holiday work; 2 weeks paid vacation. Call Mr. Calomeris, CO. 7558.

MACHINIST
must be all-around machinist and experienced in small precision parts for an experimental shop in an electronics company. Five-day 40-hour week.
APPLY IN PERSON
MELPAR, INC.
452 SWANN AVE.
ALEXANDRIA, VA.

MACHINISTS
INSTRUMENT MAKERS
We are looking for better than average men who have been doing high class precision work.
Apply in person
Engineering & Research Corp.
RIVERDALE, MD., WA. 4444

MAINTENANCE MAN
Familiar with city; must have driver's permit.
APPLY
JAFFE
911 13th ST. N.W.

MANAGER
UNIT CONTROL
If you are thoroughly experienced in Unit Control, merchandise budgets, and know retail procedure, we offer an unusual opportunity for a capable man with a successful retail background to take complete charge of this department.
EMPLOYMENT OFFICE
3RD FLOOR
Raleigh Haberdasher
1310 F ST.

MOTORCYCLE MAN
For pickup service. Must be able to start cars and repair tires. Also assist in "jockeying cars." A-1 references.
APPLY MR. PEERS
ARCADE PONTIAC
1437 Irving St. N.W.

HELP, MEN 15

MECHANICS
AND
MECHANIC'S HELPERS
BODYMEN
Heavy truck or bus experience preferred. Apply between 9 a. m. and 12 noon.
Greyhound Garage of Washington
1346 NEW YORK AVE. NE.

PARTS MANAGER—Must have parts experience and be able to handle all detail and responsibilities connected with the parts department; top salary plus commission for qualified person. Box M-370, Washington Post.

PRESSER
3 to 8 in afternoon, piece work.
—PEELER'S DRY CLEANING 10 PT.
DU. 1416.

REAL ESTATE SALESMAN. Can earn $100 weekly or more. No experience necessary. Will train. Full or part time. Must have auto. MARCUM REALTY CO., Shirlington Business Center. KI. 8-8600.

REAL ESTATE SALESMEN
Full time only, plenty of projects and properties; expense drawing account. Apply between 12 and 1 daily. J. Noble Boaz, Realtor, 7424 Wisconsin Ave.

REAL ESTATE SALESMEN
Two. By one of N. Arlington's largest and finest offices with plenty of property for sale. An aggressive, experienced salesman should earn from $8000 to $10,000 yearly providing you have a desire to better your standards of living. Call Mr. Brawner, OW. 5585.

REAL ESTATE SALESMEN.
Expanding firm needs 2 experienced full time salesmen. Good office, plenty of advertising. Can also use a few hard-working part-time men. Earnings limited only by extent of your efforts. Call Mr. Rose. JE. 3-8300

ROOM CLERK
for one of Washington's modern discriminating downtown hotels. Must be experienced in meeting the public. Pleasant working conditions. Hours: 8 a. m. to 4 p. m. In reply give full qualifications.
BOX M-336
WASHINGTON POST

SERVICE STATION ATTENDANT
Experienced, local references; good pay; 4 to 12 shift.
HUMPHREY'S TEXACO SERVICE
2001 Bladensburg Rd. N.E.

Sewing Machine Salesman
EXPERIENCE
preferred, but not necessary.
MUST HAVE CAR
GOOD SALARY, PLUS COMMISSION AND CAR ALLOWANCE
APPLY
EMPLOYMENT OFFICE
4TH FLOOR
Lansburgh & Bro.
7TH, 8TH AND E STS. N.W.

SHEET METAL MECHANIC
This job is for a top-notch experimental mechanic who can work stainless steel, make templates, do layout and lofting.
APPLY IN PERSON
Engineering & Research Corp.
Riverdale, Md. WA. 4444

SHOE SHINE boy, experienced. 441 Kennedy st. nw.

STENOGRAPHER, beg's and exper., $50 to $60 wk. Bookkeepers, beg. and exper., $50-$60 wk. Dozens of excel. openings hourly. Free reg. WELCOME, at BOYD'S, 700 12th, cor. G.

STOCK and inventory clerk, $140. OUTBOARD MECHANIC. Johnson Motors. Miss Day, 1311 G st. nw.

Stock & Vegetable Man
Apply in person, 1 Kennedy st. nw.

TEACHERS—Use ADAMS TEACHERS AGENCY, Colorado Bldg., 14th and G.

TILE SETTERS
wanted. Only real mechanics need apply. Steady work for good men. Apply in person only.
EDWIN E. ELLETT
1106 9th St. N.W.

TRUCK DRIVER
(Colored). Company will pay bond. Salary $38. 5½-day week. References.
SEE MR. DIXON
1430 P ST. N.W.
NO PHONE CALLS.

TRUCK DRIVER
(White), 21 years of age; must have Va. driver's license and be acquainted with the Metropolitan Washington area. Apply 435 Calvert ave., Alex., Va.

WELDER, must be certified for structural steel work. Write Box M-346, Washington Post.

WOOL PRESSER
ALL STATE CLEANERS
2026 RHODE ISLAND AVE. N.E.

WOOL SPOTTER
Experienced. Steady work.
PEELER'S DRY CLEANING
DU. 1416.

MAN to work around store and make himself useful. Must have driver's permit. 6321 Blair rd. nw. Apply after 10 a. m.

YOUNG MAN
Alert, intelligent, capable of assuming responsibility; must be light built, working foreman; night work; cleaning ducts. Car or light truck essential; good salary and expenses. RA. 8570.

YOUNG MAN.
High school graduate with mechanical training and aptitude; one year mechanical drawing necessary, to work in stock room and on drawing board. Apply by letter only, stating qualifications. Address
MINNEAPOLIS HONEYWELL REGULATOR CO.
1919 K St. N.W.,
Washington, D. C.
Attention H. G. Muller.

2 BARBERS
Permanent work. 1339 G St. NW.

HELP, WOMEN 16

ADMIN. SECY.—$60
Secy., dictaphone, N.E. ....$55 wk.
MUTUAL EMPLOYMENT SERVICE
1710 G St. N.W. NA. 0954.

ARTIST—$3000
Knowl. layout, lettering, drawing.
FIELDS AGENCY, EX. 2508.
720 Kass Bldg., 711 14th St. N.W.

ASSOC. SECY., $50 wk., 5-da. Steno., college edu. pref., $50 wk. up. Miss Grant at BOYD'S, 700 12th at G. WELCOME.

BEAUTICIAN—5401 Annapolis rd., Bladensburg, Md. WA. 9865.

BOOKKEEPER
$60—5-Day Week
Must be experienced, full charge bookkeeper. Downtown office builder and real estate management firm. For appointment call Mr. Grinder.
CHARLES E. SMITH
923 15th St. N.W. ST. 2646.

HELP, WOMEN 16

ATTRACTIVE WAITRESSES and hostesses, over 21, experienced, to work at Virginia Beach. For information, call HO. 5139.

BEAUTICIAN
Experienced. Hours 9 to 6 p. m. Apply in person Larsen's, 1523 Wisconsin ave. nw.

CAREER POSITION
Young woman 21 to 25, single, college graduate or equivalent preferably a native of the D. C. area. This is technical office position which entails contacting the public and offers security and opportunity. 5-day week. Office in Dupont Circle bldg. Call Miss Gray between 9:30 and 4 p. m., DU. 5100, ext. 4.

CASHIER
—TO—
OPERATE N.C.R. MACHINE No. 2000
5-DAY, 40-HOUR WEEK
APPLY
EMPLOYMENT OFFICE
4TH FLOOR
Lansburgh & Bro.
7TH, 8TH AND E STS. N.W.

CASHIERS & FOOD CHECKERS
For large restaurant chain. Permanent positions with top salary for experienced persons. Late night shifts available only. Sundays incl. Apply in person, Personnel Office, Hot Shoppes, Inc.
1724 H ST. N.W.

CASHIER-TYPIST, property management, D. C.; excellent salary.
BUSINESS EMPLOYMENT SERVICES
7906 Georgia Ave. SLigo 1124.

CLERK-TYPIST, 5-d. $2600
FIELDS AGENCY, EX. 2508.
720 Kass Bldg., 711 14th St. N.W.

CLERK TYPISTS, interesting work in fine offices, 5-d, top salaries. ANNETTE D. TATELMAN, 233 Woodward Bldg. (15th and H nw.), RE. 5979 or 0286.

CLERK-TYPIST
Permanent position, 5-day, 40-hour week.
20TH CENTURY FOX FILM CORP.
932 New Jersey Ave. N.W.

CLERK-TYPIST
Age 20 to 30. For permanent position with large insurance company. 5-day week. Apply in person.
418 WOODWARD BLDG.
15TH AND H STS. N.W.

COLLEGE student or teacher, pleasant healthful work, $540 for 90 days. Box M-376, Washington Post.

COUNTER GIRL
Experienced, good pay, good working conditions. Crystal Valet Shop, 720 17th st. nw.

Economic Assistant, $225
Degree; light shorthand.
ATLAS AGENCY
1420 New York Ave. N.W.

LADY, well established business house has exceptional opportunity for energetic, educated lady. Permanent. Splendid salary. Box M-375, Post.

LADY, young, for dry cleaning establishment, white, under 35. Peelers, 2308 Rhode Island ave. ne.

P. B. X. INSTRUCTION, day class, tuition, $20; night, $25. No placement chg. Mrs. Chandler, ST. 7278.

PRESS OPERATORS
Colored, for laundry. Apply in person, 8 a. m.
ARROW LINEN SERVICE
1306 H ST. N.E.

Public Relations Secy.
$3,900, single, attrac., 5 ft. 5, well groomed; college background. Miss Young.
PERSONNEL SERVICE
1311 G St. N.W. ST. 3664.

SALESLADY — Experienced lingerie, accessories; salary plus commission. Joan Roberts, Conn. at L.

SALESLADIES
Part time for Monday, Friday and Saturday work in accessories, suits and dress department. Interesting position for experienced persons only.
APPLY
JOSEPH R. HARRIS
1224 F St. NW.

SALESWOMEN
$3,000 to $6,000 yearly. Pleasant porfitable work. No canvassing, collecting or delivery. Must have car. Write Box M-386, Washington Post.

SALESWOMAN
Must be experienced only in better dresses for exclusive dress shop in Georgetown. Excellent salary and chance for advancement. References required.
WILHELMINA ADAMS
WISCONSIN AVE. AND P ST. NW.

SALESWOMEN
EXPERIENCED
—IN—
SELLING
WOMEN'S & MISSES' READY-TO-WEAR
—ALSO—
SEVERAL OPENINGS
—FOR—
PART-TIME SALESWOMEN
APPLY
JELLEFF'S
SILVER SPRING STORE
8635 COLESVILLE RD.
SILVER SPRING, MD.

SEAMSTRESS
To do general repair work. Apply Mr. Herbert, Q. & S. Laundry, 4419 Baltimore Ave., Bladensburg, Md.

SECRETARY
for established law firm in Hyattsville, Md. WA. 3100.

SECRETARY—$60
Research & Surveys, Arl.
ALLEN-O'BRIEN PERSONNEL SERV.
710 14th St. N.W., Rm. 408, RE. 7280

Secretary-Stenographer
For advertising space, salesman with national news magazine with up-to-date personnel policies. Good typing and shorthand speeds and interest in varied duties are important. For appointment and further details, call Monday-Friday, 8:30-5 p. m. DI. 2900 Ext. 261.

SECRETARY
Arlington Contractor needs young lady for secretarial work. Must be capable in shorthand and typing. Salary open. 40-hour, 5-day week. Call JA. 4-0455 for appointment.

SECRETARIES — Legal, $55 - $60. Secretaries—Association, $250. Stenog. Travel Bureau, $200.
ALLEN-O'BRIEN PERSONNEL SERV.
710 14th St. N.W., Rm. 408, RE. 7280

SECRETARIES . . . TO $300
Junior and senior openings in law, public relations and commercial offices, select positions, at once. ANNETTE D. TATELMAN, 233 Woodward Bldg. (15th and H sts. nw.), RE. 5979 or 0286.

SECY., association $3200
Secy., legal $3000
FIELDS AGENCY, EX. 2508.
720 Kass Bldg., 711 14th St. N.W.

SECY., GIRL, OFFICE, $250
FIELDS AGENCY, EX. 2508.
720 Kass Bldg., 711 14th St. N.W.

SECYS.-STENOGS., BKPRS.
Unusual choice. Excellent positions.
ATLAS AGCY., 14th and N. Y. N.W.

HELP, WOMEN 16

SHIRT OPERATOR
Colored, experienced. Apply in person, 8 a. m.
ARROW LINEN SERVICE
1306 H St. N.E.

SHORTHAND review and dictation practice, 6-8 p. m., Mon., Wed., Fri.; $8 per mo. American School, 1319 F st. nw. (opp. Capitol Th.). NA. 6295.

STATISTICAL STENOGRAPHERS
One full time and 2 part time. Proof of successful experience with previous difficult assignments essential. Give full particulars in first letter, salaries open. Box 969, Washington Post.

STENOGRAPHER
For publishing company. Rapid, accurate, speed. Good starting salary. Definite advancement. 5-day week. Many employment advantages. DI. 2900, Ext. 215.

STENOGRAPHER
Permanent position. 5-day, 40-hour week.
20TH CENTURY FOX FILM CORP.
932 NEW JERSEY AVE. N.W.

STENOGRAPHER
Under 35, permanent position, with national insurance organization, 5-day week, pleasant working conditions. See Mr. Bailey, 418 Woodward Bldg.

STENOGRAPHERS
D. C., Silver Spring, Hyattsville, College Park. Immediate openings.
BUSINESS EMPLOYMENT SERV.
7906 Georgia Ave. SLigo 1124.

TEACHERS, qual. elementary grades.
ADAMS TEACHERS AGENCY
Colorado Bldg., 14th & G. RE. 3938.

TELEPH. CLERK—Alert, young, unusual opportunity, start $210. Personnel Clerk—Typist, personable, young; to $3,000.
ALLEN-O'BRIEN PERSONNEL SERV.
710 14th St. N.W., Rm. 408, RE. 7280

TYPIST, FAST—$2500
ATLAS AGENCY
1420 New York Ave. N.W.

WAITRESSES
Attractive young women between 18 and 35, for positions located in D. C. and nearby Maryland. Salary plus tips, meals and uniforms furnished. Excellent employment benefits. Apply personnel office.
HOT SHOPPES, INC.
1724 H ST. N.W.
NO PHONE CALLS

YOUNG LADIES
3 neat appearing, 18 to 24, to travel to California and return on circulation work. Expenses, drawing account. Transp. furnished. $200 monthly average. Apply 10-12, 2-4, Mr. Mescal, Senate Hotel.

ADDITIONAL SALARY for employed persons and housewives! 2 or 3 hours per day will earn extra dollars for 3 reliable women able to meet public. RE. 8108.

FULL CHARGE bookkeeper and general office worker for builder's office. Must be matured and efficient. R. H. BEST, INC., WI. 3633.

WOMEN with cars for collections. No experience necessary. Must know Washington area. $30 salary plus commissions. Write Washington Weekly Gazette, 1017 12th st. nw., include phone number.

WELL-TRAINED, mature woman to receive patients and do general office work in Medical Center from 5-9 p. m. Monday-Friday; must have own transportation; prefer someone from Falls Church, Arlington area. Call FA. 3040 between 10-4 Tuesday through Friday.

Silver Spring Positions
Secretaries—advertising and legal, $52.50 up. Bookkpr.-Hostess, $50 up.
ALLEN-O'BRIEN PERSONNEL SERV.
710 14th St. N.W., Rm. 408, RE. 7280

LARGE REAL ESTATE OFFICE
requires the services of a young lady between 25 and 35 years of age as stenographer. Must be experienced. Pleasant working conditions. Permanent position, no Saturday work. Salary $2500 per year to start. In reply state age, experience, etc. All replies strictly confidential.
BOX 974
WASHINGTON POST

WOODWARD & LOTHROP
—HAS—
AN IMMEDIATE VACANCY
—FOR—
ASSISTANT FOUNTAIN ROOM SUPERVISOR
20% Discount
Vacations With Pay
Many Other Worthwhile Benefits
APPLY
EMPLOYMENT OFFICE
9TH FLOOR MAIN BLDG.
9:30-6 DAILY

HELP, MEN & WOMEN 17

BEAUTICIAN
Experienced operator. Salary and commission. Heegers Beauty Salon, OL. 4880.

STENOTYPIST
Hill pos., rapid ....$3200 up
ALLEN-O'BRIEN PERSONNEL SERV.
710 14th N.W., RM. 408. RE. 7280

NEED 3 young ladies and 2 young men. (White only). Young married couples accepted. Must have some high school training, be neat and ambitious and free to travel. Earn $250 and up per month. See Mr. Gibson, Senate Hotel, 2-4 p. m., Sunday only. No phone calls.

HELP, DOMESTIC 18

COOK, G.H.W., must be experienced, with refs., live in, sal. open. OR. 7020.

COOK-HSKPR., live out, 5½-day week; $25 and carfare. Ladies Exchange, 924 19th st. nw. ST. 1737.

MAID—Live in; good cook; intelligent; high class; thoroughly experienced; 2 children; $30 week. ST. 1470, 9-6 p. m. OL. 3053, eves.

COUPLE, cook, butler-chauffeur, nearby Va.; must be experienced, with refs. CH. 0995, bet. 9-12 noon.

SITUATIONS, MEN 19

LAW STUDENT—4th year, interested any kind legal or related work; can type. Box 948, Washington Post.

WAITER (white). Studio Empl. Agcy., 1601 6th st. nw. AD. 1779.

MAN, 25, colored, married, desires full-time work, steady, reliable, welder arc/gas, will accept anything. LA. 6-5859.

SITUATIONS, WOMEN 20

H. S. STUDENTS and grads (colored) want work, part or full-time. Mr. Douglas, Placement Counselor, Public Schools. HO. 2822 or TA. 1764.

SITUATIONS, DOMESTIC 21

GENERAL HOUSEWORK—Well educated, refined, willing to travel. Reference. Phone OW. 5998.

INTERRACIAL EMPLOYMENT AGCY. Cooks, maids, day workers, g.h.w. Help investigated. DU. 3262.

RUPHERS EMPLOYMENT AGENCY has plenty of day-work women waiting for work. References. HO. 9427.

WOMAN, middle-aged colored, desires part-time general housework (no cooking), five days a week, 1 p. m. to 6 or 7 p. m. Good local references. Call LI. 3-9133.

GIRL—Want part-time or day's work. TW. 2238.

GIRL, COLORED, wants work, 5-day week; fond of children. LI. 6-7548.

GIRL, colored, wants day's work, 4 days. Reference. DE. 8591.

COLORED, cooks, cafeteria workers, g. h. w.'s, pt.-time and day workers. Salad girl, over 20 yrs., experienced. See Studio Emp. Agcy., 1601 6th st. nw., AD. 1779.

COLORED WOMAN—Reliable; day work or part time. Ref. LU. 4-3178.

MONEY TO LOAN 23

ON DIAMONDS, WATCHES, jewelry, silverware and misc. articles. LOUIS ABRAHAM, 3225 R. I. ave. ne.

2D, 3D TRUSTS on D. C. property; 24-hr. service. Mr. Green, National Finance Co., 1014 K st. nw. NA. 6540.

CAPITAL WANTED 24

ADDITIONAL CAPITAL NEEDED
for refinancing excellent liquor business. Interest plus bonus. Best of references. Write Box M-343, Washington Post.

BUSINESS OPPORTUNITIES 29

ADDITIONAL CAPITAL NEEDED
for refinancing excellent liquor business. Interest plus bonus. Best references. Write Box M-338, Washington Post.

AUTO GLASS, complete with Neon signs, '49 Ford truck, polisher, heat board, channels, felts, regulators; $1,500 glass stock; make offer. 8320 Baltimore blvd., College Park, Md. TO. 5100.

BARBER SHOP for sale, no license needed. Call LU. 4-5400, ext. 125, Mon., Thurs., Fri., 9-4. JO. 8-6210, Sat. and Sun., 9-6.

CLEANING BUSINESS for sale in N.W. Washington, WO. 4544 Sun. or after 5 p. m. on weekdays.

COR. GROCERY, long estab., long lease, cheap rent, doing nice business, excel. reas. for selling; priced to sell. OWENS REALTY, ME. 0486.

GAS STATION, garage, farm implement business; completely equipped and stocked; well-established on Rt. 240. Howard R. Lehafer, WI. 5441.

GROCERY, corner, mixed trade. Well stocked, short hours. Only $1000 down. Ideal for beginner. EX. 2251.

SNACK BAR AND GRILL
Located in McLean, 4 miles from Chain Bridge, cross roads location, now doing $32,000 gross annually, in a thriving community. There is $7500 worth of stainless steel included. Counter and table service. Very best trade. Open 7 days a week. 5-year lease. Total price $8750. For full particulars call E. H. IRWIN, OW. 7223 or Elmwood 648.

WILSON GUEST HOUSE, 2015 Kalorama rd. NW.—16-room brick house; annual income, $6,000. About $4,000 cash down. $24,900 property. $5,000 for nice furnishings. Owner, RE. 6700, Ext. 71720, or MI. 9296.

BUS. OPPS., OUT-OF-TOWN 30

COLONIAL BEACH
Lunches, soda, beer, wine, and souvenirs. Nice equipment, new building. Rent $75, 10 year lease. Big season ahead. A real money maker. Call at once. This is a rare opportunity and will sell quickly. Morgan Real Estate Co., RE. 4910.

RESTAURANT, bar and package goods establishment in downtown section and on U. S. Route 11 in Hagerstown, Md.; doing excellent business. Health necessitates selling. Write J. E. Bentzel, 416 Virginia ave., Hagerstown, Md.

EXCLUSIVE HAWKINSON RECAPPING FRANCHISE & TIRE SALES AGENCY—Located at Frederick, Md., and profitably operated by same owner since 1937. Best modern equipment and clean merchandise. Enjoys large repeat business from fleet owners and individuals, with 1949 profits reported over $15,000. Owner is retiring and asks $15,500 or best offer for all. Attractive financing can be arranged. Call G. M. Chapline, Frederick 1726, or Braddock Hts. 3303 for appointment.

BUSINESS OPPS. WANTED 31

INTERESTED IN BUYING profitable vending machine route, nuts, candy, etc. Write Box M-344, Wash. Post.

ROOMS, FURNISHED 34

A ST. SE., 314—Large front rm., so. expos. (owner's home); shower; Restaurants close by. $40. FR. 8636.

ALEX.—Single and double rooms, adj. bath; new home, unlimited phone, conv. transp., eating places and shopping center. For men only. TE. 3595.

ARL.—Front corner room, 4 windows, nicely furn.; $30 sgle.; pvt. home; blk. to bus. CH. 7351.

ARL.—Twin bedrm., pvt. liv. rm. and phone; 1 blk. bus. GL. 2207.

ARL.—Nice furn. room, with home priv., for 1-2 empl. persons; 1 block bus. Mrs. Pruitt, GL. 5229.

BILTMORE ST. NW., 1953—Comfortable room, southern exposure; conv. transportation. Gentleman.

BILTMORE ST. NW., 1832—Pleasant twin bedrm., $55 mo. dbl.; $30 mo. sgle. MI. 8024.

COLUMBIA RD., 1851—Lge. rm. for 1 or more employed ladies in private gentile home. DU. 0741.

COLUMBIA RD. NW., 1333 — Bright newly dec. rm., small; $7 wk.; ½ blk. 14th st. shopping center. HU. 6320.

COLUMBIA RD. NW., 1834—Men; sgle., $6 wk.; sgl. beds, shwrs., baths, c.-h. w.; Mt. Pleasant car. AD. 4330.

CONN. AVE., 1818 19th St.—Large attr. double room; lav. and phone.

CONN. AVE. VIC.—Large front rm., pvt. home; excel. transp. WO. 9081.

CONN. AVE. & R ST. VIC.—Large, newly decorated sgl. rm., $32.50 mo. Call after 6:30 p. m. HO. 9596.

CONN. AVE. VIC.—Cathedral ave., for business woman; lge., attractive room, next bath; one in apt. Box 944, Washington Post.

CRITTENDEN ST. N.W., 1430—Conv. to everything; twin bedrm.; adj. bath; $10 wk.; pvt. home. GE. 8177.

DUPONT CIRCLE AREA—Very fine rm. for 1 or 2 gentlemen in spacious att. apt. of 1 male occupant. Call NO. 7629; aft. 6:30 p.m. call NO. 4621

DUPONT CIRCLE (1757 Q st.)—Newly dec. single rm. for man; use of refrig.; liv. rm., phone; maid serv. No nagging landlady. Call 5 to 8 p.m.

EDGEMOORE-BETHESDA — Blk. to shop. and trans., 1st fl. twin bed. bedrm., pvt. bath with shower. WI. 1999.

EYE ST. NW., 1723—Lovely 2d fl. single room, next bath; $35 mo.

GEORGETOWN—Pleasant, comf. rm. for gentleman; conv. State, Navy and Pentagon. DU. 3031.

GEORGETOWN—Ladies, large, pleasant twin bedrm. in priv. Christian home; conv. and reas. HU. 4678.

GEORGETOWN—Attrac. cool room with fireplace; priv. entr., bath and phone; $60 mo. CO. 9231, till 6 p. m.

GLOVER PARK, 2042 37th St. NW.—Single rm.; empl. person; $30; good transportation. EM. 6303.

INGRAHAM ST. NW., 814—Nicely furn. front twin bedroom; empl. cpl.; breakfast, laun. privs. TA. 4407.

KALORAMA RD. NW., 2017—Nicely furn. twin bedrm., 2 windows, French door to porch, adj. bath; conv. cars and bus; suit. 2 girls. NO. 6696.

KANSAS AVE. NW., 5427—Nice sgle. room; $25 mo.; exp. bus. RA. 3519.

N. H. AVE. NW., 1535—Unusually nice single; $9.50 week.

PARK RD. NW., 1833—Lovely, clean room for young man; tile shower, excellent location; $20. DU. 9874.

QUE ST. NW., 1754—Single rms.; running water; $7.50 wk.

QUE ST. NW., 1631, downtown—2 clean sgle. rooms; $6 and $7 wk.

SHEPHERD ST. NW., 1216—Attrac. front twin bedrm., phone in room; Jewish home; $5.50 wk. ea. RA. 6275.

WESLEY HGTS.—Nice room for nice girl. 3 windows. Pvt. home. $38. WO. 0446.

15TH ST. NW., 1404—Nr. town; nice rm. next bath, $5.50 wk. NO. 9259.

16TH ST. NW., 3033—Apt. 203, attrac. room, nice apt. bldg., next bath, phone, laun. priv. MI. 0214 evenings.

17TH ST. NW., 3345—Nice rm. for 1 or 2 girls; good transp. Hot plate permissible. DU. 2991.

534 11TH S.E.—$90, incl. utilities. Children o.k. Lr., br., k. & b. Inspect.

COOLIDGE HIGH AREA—Attractive room, 1 or 2 girls, new home; unlim. phone; $7 single, $5 double. GE. 4976.

DOWNTOWN, 2402 Penna Ave. N.W. Lovely single and double; twin beds, running water in rooms, showers; walk. dist.; gentlemen; $25 mo. up.

EASTLAND GARDENS—2 attrac. new rms., one with cooking facil. Christian home. LU. 1-0605, eves.

NW.—Large dble. rm., twin bedrm., unl. phone, kit. priv.; $40 mo. for 2. TA. 5189.

HOTEL HAWTHORNE (2134 G st. nw.)—Single, double rooms, all with running water; plenty baths and showers; reasonable rent. RE. 4027.

NICE DBLE. RM.—Conv. to 16th and 14th sts. off Park rd. $40 per mo. for 2. NO. 8002, eves.

BACHELOR OR STUDENT ATTENT.
Unusually desirable quarters for young employed bachelor or responsible student. Large attractively decorated room in private home near D. C. line N.W. Full house privileges for daily living and occasional entertaining. Owner only other resident. Reas. to man with right background and references. SH. 1687.

HOTEL 1440
Rooms, running water, 24-hour phone and elevator service; $10.50-$17 week. 1440 Rhode Island ave. nw.

COLORED—Furn. double rm.; privileges. Convenient trans. HO. 0034.

COL. LILL'S—Rental, sgl., dbl. rm., child. 1920 9th st. nw. AD. 2520.

COLORED, 609 21st St. NE.—Single rm., kit. priv.; empl. person. AT. 5168.

COLORED—730 Rock Creek Church rd. nw. Lge. rm.; dble. dressers; suit. for 1-2 empl. persons. RA. 6697.

COL.—Dble. and sgle. rm. in select Capitol View; new home and furn.; privs. AX. 2275 or LU. 1-7551.

COLORED—Nice rm., dble. windows, nx. ba.; empl. cple.; priv. LA. 6-7449.

COL., 1531 Mass. Ave. S.E.—Furn. bedrm., kit. priv.; $12 wk.; also lge. basement rm., kit. priv.; $50 month.

COL.—Plenty rooms; all privs. Taylor Realty, 71 Florida ave. nw. MI. 5560.

COLORED—239 63d st. ne., rm. for empl. couple; kit. priv.; convenient transp.; $10 week. TW. 2175 till 4.

CONTINUED ON FOLLOWING PAGE

ROOMS, FURNISHED 34

Continued From Preceding Page

COLORED, 612 10th SW.—Lge. furn. dble. rm., 2 girls or cple. EX. 5767.

COLORED, N.W. sect. Neatly furn. room; empl. lady or man, meals optional; blk. car, bus. DE. 0495.

COLORED, sgle. rm. nr. bath for gent., pvt. home. LI. 3-4143 after 6.

COL.—Single room in 1st-fl. apt.; home priv.; on bus line. AX. 1480.

COLORED, N.E.—To a nice girl or woman, neatly furn. room in apt. Home priv. $8.50 wk. FR. 2885, eves.

COLORED, N.W.—Large rm., adj. bath; kit. priv.; $10 wk. HO. 8761.

COLORED—Large front room, share kitchen and bath with 1 person. MI. 8685 or LA. 6-6882.

COLORED, 827 6th St. N.E.—1 furn. room, close to bath and bus. FR. 7804.

COLORED—Furn. rooms for rent, No. Capitol-R. I. ave. nw. AD. 1647.

COLORED, lge. rm. for quiet empl. couple or sgle. person; no children; priv. TR. 2515.

COLORED—403 Rock Creek Church rd. nw. Single room. TU. 4715.

COLORED S.E.—2 sgle. rms. for 2 refined men, priv., close tran. FR. 6041.

COL.—Large front rm., also double rm.; couples or 2 girls; cook., laun. privs. LI. 7-2010.

COL.—Sgle. rm., pvt. family, for empl. person; conv. trans. DU. 8945.

COL., 3631 N. Hamp ave. nw.—Attr. furn. single front rm.; Christian home; lady or gentleman. GE. 0415.

COL.—Rooms or apts., all sections. City Room Rental Serv., MI. 9106.

COLORED—Wyoming st. nw., 1823. Dble. rm., $35; single, $25; conv. transp. CO. 8828.

HOUSEKEEPING ROOMS 37

BRIGHTWOOD — Nicely furn. master frt. rm.; phone in rm., pvt. kit. facil., empl. cple.; Jewish home. RA. 8271.

COLUMBIA RD. NW., 1368, off 14th—Room and kitchenette; child welcome; $15 week. DE. 5713.

COLUMBIA RD. NW., 1333—½ block from 14th st. shopping center. Bright, spacious newly decorated l.h.k. room. HU. 6320, after 6 p. m.

DUPONT CIRCLE—Double l.h.k. rooms; running water; gas grill; also small apartment. RE. 5322.

EYE ST. NW., 61 (white)—2 front rooms, small kitchenette, share bath, $12 wk. LI. 6-8512.

F ST. NW., 2147—Studio room; grill; refg.; TV; $10-$15 wk. EX. 0653.

RHODE ISL. AVE. N.W., 1301—3 rms., linens, dishes, etc., $80. Refined clientele. DU. 0521 after 6.

1ST NW., 2203—Lge., neatly furn. sgle. l.h.k. rm.; $25 mo. CO. 9612.

3D ST. NW., 513—Dbl. rm., stove, linens, dishes. No drinking. DI. 2234.

14TH ST. N.W., 4416—Large l.h.k. rm., nicely furn. for empl. cple. or 2 girls. RA. 3002.

DOWNTOWN—Large l.h.k. rm., next to bath; suit. empl. girl. HU. 3991.

UNION STATION VIC., 307 E St. N.E.—Large l.h.k. room; sink, stove, rfg.; child welcome; $12.50 week.

ROOMS WANTED 38

PREF. N.W.—Young business girl desires home with congenial family. Write Box 978, Washington Post.

LGE. unfurn. or semifurn. rm. or 2 rms. with refrig., bsmt. pref. HO. 1400, ext. 32, 9-5; HU. 8756 eves.

ROOMS WITH BOARD 39

ARL., close-in-Clarendon-Vacancies; excel. meals, good trans. GL. 2106.

CONN. AVE. VIC., ON PORTER—Room for 1-2; in pvt. home; ideal location; conv. transp. OR. 5932.

CONNECTICUT AVE.
2107 S St. N.W.—Attrac. rms.; comf. beds; by wk. or mo. exc. meals; recreation room. TV. HU. 7771.

DUPONT CIR. (1601 21st nw.)—One of Wash.'s finest guest houses; share rms.; empl. young men, women; exc. meals, rm., ph., maid serv. HO. 7300.

HILLYER PL. NW., 2013—Excellent accommodations for men; good food; phone, maid service. HO. 7300.

KALORAMA RD. NW., 2021—Girl to share entire fl.; pvt. bath; good food; $40 mo.; nr. car and bus. NO. 3365.

PETWORTH—Lge. front twin bedrm., next bath; 2 meals daily; home atmosphere. Reasonable. TA. 9796.

QUE ST. NW., 1704—Clean rms., good food, friendly atmosphere; 5 min. downtown; $52.50 mo. NO. 4095.

COMFORTABLE ROOM FOR EMPLOYED MOTHER WITH CHILD. CARE GIVEN CHILD. CONVENIENT TRANSPORTATION. GE. 9285.

COOL ROOM for professional man in exclusive home; social privileges; excel. food. DU. 9771 after 6.

SLAUGHTER'S—1627 19th st. nw., near Dupont Circle; dble. rms. for young ladies and gentlemen; daily maid service; phone in all rms.; lge. liv. rm. and front porch; card parties; summer beach parties with trans. furn.; bowling teams. We serve a substantial breakfast and dinner in lge. well-ventilated dining rm. every day of the year; excel. trans.; rates reas. HO. 6797.

FOR A BETTER PLACE
TO LIVE, CRESTWOOD CLUB, 4107 CONN. AVE. EXC. MEALS, SUN. BREAKFAST INCL.; CONV. TRANS.; TV. RATES FROM $47.50. EM. 4074.

THE CLUB SHANNON
Double rm., also vacancies to share; excellent selected menu, switchboard service, good trans.; reasonable rates. AD. 8430 2817 Conn. Ave. N.W.

The John Kilpen Hotel
2310 ASHMEAD PL. N. W.
Dble. and sgle. rms.; some with pvt. bath. American plan; excel. meals; home atmosphere. HO. 3566.

WESLEY HALL
Spacious double rms. in remodeled, redecorated bldg.; running water in every room; large closets; dances and free movies; recreation room; Bendix washer; selective menu; $48 to $58.50. 1426 21st st. nw. HU. 3624.

CHILDREN BOARDED 41

ROOM and board in lic. foster home. Boys, age 6-12, mother's care; best of everything; reas. WA. 8409.

CHILD CARE 41A

CAPITOL HGHTS. vic.; excel. care for infants and tots; pvt. home. JO. 8-8706.

BEST care given to children in licensed Christian home. JO. 9-8869.

WISH to give daily care to 1 or 2 preschool children. AT. 2857.

THE KITTY JAY PRE-SCHOOL
Small group, individual attention, hot lunch, well equip. play yard. Ages 2-6. Trans. furn. OW. 3296.

CONVALESCENT HOMES 44

VACANCY in licensed rest home for elderly lady. 24-hr. care and tray service. LU. 4-4729.

CLASSIFIED INDEX

Auction Sales..8
AUTOMOTIVE
Autos Sale..97
Hire 95
Loans 90
Motorcycles 86
Painting 92
Service 91
Trailers 87
Trucks 93
Wanted
Autos 96
Trailers 88
Trucks 94
Aviation 85
Bkrptcy. Notice 7
Bids 6
Bus. Opp., 29, 30
Bus. Opp. Wtd. 31
Boats 81
Bus. Services.. 9
Capital Wtd...24
Capital to Invest 24A
Child Care...41A
Child Board ..41
Coal, Wood ...80
Constr. Equip. 84
Conval. Homes 44
Country Board 42
Dogs, Pets.....76
EMPLOYMENT
Help Wanted
Domestic ...18
Men 15
Men, Wom.....17
Women 16
Situations
Domestic ...21
Men, Women 22
Men 19
Women 20
Farm, Garden 82
Farm Mach....83
Mach., Tools 83A
Found 10A
Horses 76A
Instruction ...12
Instr. Wanted 13
Inv. Stocks....28
Legal Notices.. 4
Livestock 76A
Lost 10
Misc. Sale 78
Misc. Wanted..79
Money to Loan 23
Motor Travel 11A
Moving 49
Off. Notices.... 5
Personals 11
Pers. Loans..90A
Pets Wanted...77
Poultry 76B
Prop. Manag. 53A
Storage 49
Sum. Camps.75D
Trailer Camps 39
REAL ESTATE
Sale
Acreage 73
Apt. Sites..60F
Bus. Prop...60
Com. Sites 60E
Coop. Apts. 47A
Farms 70
Garages 58
Houses ..64, 67
Ind. Prop. 60D
Inv. Prop....62
Loans 63A
Lots 73
Out-of-Town 68
Sale, Exch...66
Sale, Rent 66A
Southern ..68A
W'rehouses 60B
Waterfront 75A
Wanted
Bus. Prop. 60A
Farms 72
Garages ..58A
Houses 65
Inv. Prop....63
Loans 63B
Trust Notes.63C
Lots 74
Trust Notes 63C
RENTALS
Apartments
Exch. 48A
Furn. 45, 46
Share 46A
Unfurn....45, 47
Houses
Exch. 48A
Furn. 50, 51A
Share 46A
Suburban 52
Unfurn. 51, 51A
Rooms
Furn. 34
Hkpg. Rooms 37
Room, Board 39
Suburban 35
Table Board 43
Unfurn. 36
Misc. Rentals
Bus. Prop. ..59
Desk Space 55
Farms 71
Garages 58
Offices 55
Out-of-Town 54
Stores 61
V'c'tion Pl. 75C
W'houses ..60C
Waterfront 75B
Wanted
Apts. 48
Hse. or apt. 53
Offices 56
Room, Board 40
Rooms 38
Stores 61A

APARTMENTS, FURNISHED 46

ALEX.—3 bedrms., living rm., kitchen, priv. bath; utilities furn.; adults only; no pets. TE. 8139.

ARL., near Pentagon, 3 min.; comb. living room, bedrm., kitchen, dinette, bath; private entrance on beautiful flagstone terrace; pet permitted; $100 mo. incl. all util. CH. 7252.

CRITTENDEN ST. NW., 1423, near 14th and 16th street transportation. Row brick, 2 stories, front porch; 4 bedrooms and 2 baths on 2d floor. Oil heat. Immediate possession. Frank M. Doyle, realtor, DI. 7965.

DUPONT CIRCLE, 2017 Que St. N.W.—Entire floor, private bath. Suitable 3 adults. DU. 4189.

E. CAPITOL ST., 712—Large 2 bedrms., twin beds, living rm., kitch., pvt. bath; conv. transp. LI. 3-0022.

GEORGETOWN
Beautifully furnished 1 large room apt. for responsible person available June and July. Frigidaire and 2 burner utility kitchen, terrace with grill and garden. $110 month. Call Virginia Bentley, NO. 6600.

KALORAMA RD. NW., 2010—Furn. 4 rooms, kitchen and bath. HU. 5659.

MARYLAND AVE., 910—1st fl. bedrm., kitch., inclosed porch; employed couple, $16 wk. LI. 6-8512.

P ST. N.W., 1740—"The Churchill" efficiency apt., bed.-liv. rm., kitchenette, nr. bath. Maid service, linens. $20 wk. NO. 9868.

R ST. NW.—Furnished apt., all utilities. Empl. cple. or 2 people. DU. 1231.

WHITTIER ST. NW., 504—Large, cool, attr. 2-bedrm. apt.; conv. transp.; pvt. entrance; suitable 3-4 girls. $100 mo. GE. 2753.

1ST ST. NW., 5514, Apt. 105—2 rms., kit., bath; avail. about May 23; ideal for serv. couple. Geo. I. Borger, 643 Ind. ave., NA. 0350 or call occupant. TA. 0863.

13TH AND N NW.—2 rooms, kit. and bath. Adults only; $80 mo. Apply Leo M. Bernstein & Co., 1415 K st. nw. ME. 5400.

16TH ST. NW., 3517—2 or 3 large twin bedrooms, kitchen, din., liv., pvt. bath; beautifully furnished, best N.W. section; no children; ideal for Embassy, State and Government.

16TH ST. NW., near Columbia rd. Living room, bedrm., dinette, kitchen and bath; modern building with elevator and secretarial phone. Adults only; $135 month, including electricity. Boss & Phelps, Inc., 1417 K st. nw. NA. 9300.

735 NEW JERSEY AVE. NW.
One room, kitchen and bath units; $62.50 month, including utilities; immediate occupancy. See janitor on premises.

BOLIVIAN CLUB, 1633 16th st. nw.—Liv. rm., bedrm., new kit., bath; suit 2 or 3 businesswomen.

CONVENIENT NE. SECTION—3 rms., kitchen, bath; nicely furnished; 2 adults; $85 per month. RE. 0781, TR. 7265.

NR. END 16TH ST., Sil. Spg.—Attr. bed-liv. rm., and one bedroom apt.; for adults; June 1-Sept. 15. SL. 9214.

NR. CAPITOL, in apt. bldg., bed-living rm., kitchen, dinette, dressing closet, bath, $85; non-housekeeping bed-living rm., dressing closet, bath, refrig., $70. Nicely furn. Conv. transp. Settled woman or couple only. Mgr., FR. 8433, to 8:30 p. m.

NEAR MT. PLEASANT
and Lamont st. 2 rooms, kitchen, dinette and bath, available immediately in regular apt. bldg. $90.45 incl. util. Conv. to transp. Frank S. Phillips, DI. 1411.

LIVE AT THE
TOP OF THE CITY
ALBAN TOWERS
APT. HOTEL
Offers a limited number of 1 and 2-bedroom, air-conditioned apartments consisting of spacious living room, dinette, foyer, kitchen, porch and baths; completely furnished with full hotel service; also hotel rooms, $3 and up.
3700 MASS. AVE. N.W.
WO. 6400

NAYLOR GARDENS
Completely furnished, 2 bedrooms, living room, dinette, k. and b.; mahogany furniture, wall-to-wall carpeting throughout. Deep freeze in basement. Available for 1 or 2 yrs. $150 mo. JOHN H. MILLER, JR. & BRO., NA. 2557.

NR. 14TH AND RANDOLPH—2 rms., semipvt. bath; 2-3 adults; nice N.W. section; conv. transp. TA. 4845.

NEAR 21st and Mass., in apt. house; completely furn. living rm., bedroom, electric kitchen and bath. Including utilities except telephone, $150 mo. Adults only. DE. 1991.

COLORED—Furn. 1-rm., kitchenette, for refined cple. $16.50 per week. HO. 5960, after 6.

APTS., HOUSES to SHARE 46A

AMER. UNIV. PARK—Young woman, 28, U. of Calif., Chicago, will share lovely house, 3 bedrms., yard, fireplace, recr. room, with 2 or 3 young professional women who appreciate, pleasant place to live, entertain. RE. 5600, Ext. 2910, or 5172. E. Johnsen.

ARL.—Empl. lady will share her home with 1 or 2 empl. ladies; conv. transp. GL. 0616, eves.

SOUTHERN AVE. SE., 4720—Will share home with empl. couple or 2 men (own bedroom); privs. VI. 7612.

W ST. SE., 1347—To share with working couple; 2 ladies or gentlemen. Home pv. $75 mo. LU. 4-4091 aft. 6:30

GIRLS, refined, will share house in nw. L-4 bus line. Call OR. 6936.

LOVELY home to share with couple, $30, including board. Parent with child, $25. Day care of child. WI. 3690.

NR. 18th and Columbia Rd.—Share kitch. and bath with one other girl, separate, studio bedrm., linens furn. HO. 3605.

YOUNG man to share small apt. with 1 other. Upper 14th st. vic. RA. 0639 before 3 p. m.

YOUNG MAN to share large apt. off Conn. ave. with 2 Jewish men. HU. 8178.

APTS., UNFURNISHED 47

ARLINGTON, close in—2-bedrm. apt., $95 a mo., includes all utilities. 1st floor. Bus and shopping center nearby. 1410 No. Rhodes st. OX 2211, CH. 6090.

ARL., COLUMBIA HEIGHTS—Lovely apts., less than 4 mi. to Pentagon. Go out Columbia pike, right 1 blk. at S. Greenbriar, 1 and 2 bedrms. at $78 and $95 mo. incl. util. Mr. Koontz, mgr., office open daily, Sat. and Sun. 1 to 6. OW. 1994. THE CAREY WINSTON CO., RE. 3733.

ALEX.—4 rooms, pvt. bath; adults only; $65 mo. TE. 5753.

COLLEGE PARK
1 bedroom apt., $81.50; 2-bedroom apt., $91.50, including utilities; convenient to bus and shopping. UN. 7573, SH. 3557 and SLigo 6238.

MT. RAINIER—2-bedrm. apts., $94; rent includes all utilities, 3 blocks to Kaywod Theater, buses and shopping center. Apply Mr. Godding, 3000 Arundel rd., or Charles E. Smith, 923 15th st. nw. ST. 2646.

NEW HAMPSHIRE AVE. and East-West Highway—Liv. rm., dinette, kit., 2 bedrms., bath; adults only; $92.50 includ. utilities. SH. 3739.

SUPERIOR N.W. loc.; spacious unusual 1-bedrm. apt., 5 lge. closets, airy and cool; avail. June 1. $125. HU. 4224.

LONG BRANCH APTS.
New mod. 2-bedrm. apts. avail. immed.; $91 mo. incl. all util.; shopping and theater within walking dist. Bus to project. Apply Rental Office, rear 8706 Old Bladensburg rd., Silver Spring, Md. JU. 7-6731.

STRATFORD PLAZA
Spacious 1 and 2-bedroom apt.; new bldg. Out N. H. ave., left on University lane to 8113. See janitor.

GLASSMANOR
1 AND 2 BEDRM. APTS. NEW DEVELOPMENT. ALL APTS HAVE 2 OR 3 EXPOSURES. ALL BEDRMS. TWIN SIZE. FULLY EQUIPPED KITCHEN WITH 36-IN. RANGE AND G. E. REFRIGERATOR. A BEAUTIFUL SUBURBAN COMMUNITY, YET ONLY 15 MINUTES TO DOWNTOWN WASHINGTON. SO. CAPITOL ST. & AUDREY LANE LO. 3-8100

IMMEDIATE OCCUPANCY
APT. 301, 4400 TEXAS AVE. SE.
Two bedrms., living rm., kitchen, dinette and bath; Venetian blinds throughout; $87.50 including all utilities. Janitor service, storage space and laundry facilities in basement. No pets. OUT PA. AVE. to Minn. ave. se., left on Minn. ave. to Ridge rd., right on Ridge rd. to Texas ave., left on Texas to apartment. Keys at janitor's apt., rear 4406.
EDWARD R. CARR
1010 Vermont Ave. NW. NA. 1806.

CHESAPEAKE TER.
IN THE DISTRICT
NEAR BOLLING FIELD
10 min. to downtown via South Capitol Bridge
EXPRESS BUS SERVICE
New 1 and 2 bedrm. apts.
1 bedrm., $76
2 bedrm., $82 and up
Not including utilities. 4342 4th st. se. JO. 2-9776 or JO. 2-4488

APTS., UNFURNISHED 47

TAKOMA PARK, MD.—5 rms., 2 bdrms., 4 exposures; 2 small children welcome: $92.50. JU. 7-6986.

MARLBORO GARDENS APTS.—One bedroom, $68, incl. all util. and Venetian blinds; immediate occupancy; applications accepted Mon. through Sat., 8 a. m. to 4:30 p. m. Marlboro Gardens, 59th ave. & Marlboro pike.

PENTAGON VIC.—2-bedrm. duplex, $150, excel. loc., washer. GL. 6973.

CHILLUM HEIGHTS
APARTMENTS
Bet. Riggs Rd. and Queens Chapel Rd. Hyattsville, Md.
1 BEDROOM, $73.50
2 BEDROOMS, $81.50 TO $88
Utilities included. Sodded, landscaped lawns, fenced-in play areas, laundry and storage rooms. Capital Transit K-6 bus direct to project from Michigan ave. terminal. Rental office on project, 1520 Chillum rd. WA. 3948.
H. G. SMITHY CO.
811 15th St. NW. ST. 3300.

LIVE
WHERE YOU WALK TO WORK
POTOMAC PARK
APARTMENTS
510 21ST ST. N.W.
COMPLETELY
AIR CONDITIONED
OCCUPANCY JUNE 15TH
Beautifully carpeted corridors, parquet wood floors in all apts. Large closets, Venetian blinds. 2 high speed elevators. Large kitchens and dinettes. Secretarial switchboard service. Utilities included. Garage.
OPEN FOR INSPECTION
SATURDAY AND SUNDAY
1 P. M.-6 P. M.
HERBERT HARVEY
INCORPORATED
912 17th St. N.W. RE. 1566.

Washington Circle
APARTMENTS
COMPLETELY
AIR CONDITIONED
June 1-15 Occupancy
WASHINGTON'S NEWEST DOWNTOWN APARTMENTS
Completely modern. Efficiencies, $79.50 to $91.50, and one bedroom from $106.50 to $131.50. All facilities included. Elevator, storage room, laundry room, receiving room and secretarial service. Sample furnished apartment shown daily, 11 to 5:30. Resident manager on premises. EXecutive 7640. Limited number still available. Now leasing air-conditioned stores.

LANGLEY PARK
APARTMENTS
NEW HAMPSHIRE AVE. AND UNIVERSITY LANE
Immed. Occupancy If Desired
1 BEDROOM, $73.50
2 BEDROOMS, $83 TO $86
UTILITIES INCLUDED
NEW large Apartments with through or cross ventilation, lge. closets, paraquet and hardwood floors, equipped kitchen, tiled bath with showers, janitor service, heat, hot water, gas and electricity included in rent. Laundry and storage facilities; sodded landscaped lawns, paved sidewalks and off-street parking; equipped play areas. New Elementary School under construction adjacent to project. Convenient to shopping with a new, large shopping center soon to be erected.
RENTAL OFFICE ON PROJECT OPEN DAILY
Capital Transit K-4 Chillum bus from 12th and E Sts. NW. to New Hampshire Ave. terminal, then take K-6 "New Hampshire Ave." bus direct to project, or drive out New Hampshire Ave. to University Lane and project.
H. G. SMITHY CO.
811 15th St. NW. ST. 3300.

UNIVERSITY HILLS
NEW APARTMENTS
Beautiful
View on High
Elevation at University
Lane and Old Colesville Rd.
½ Mile West of Univ. of Md.
All exclusive comforts of a spacious de luxe apt. featuring huge 11x5 picture windows, parquet floors, double and triple exposures.
Efficiencies, $67, $69.50
1 Bedrm., $78.75, $81.50
2-Bedrm., $89.50, $92
INCLUDING UTILITIES
Visit our beautiful grounds. The exhibit apt. and fenced-in play areas fully equipped for your children's recreation.
Resident Mgr. on Premises
DIRECTIONS: Out R. I. ave. which becomes Balto. blvd., to last gate of U. of Md., turn left on University lane to development. Or out New Hampshire ave. to University lane, turn right on Univ. lane to Old Colesville rd. and our project.
Jonathan Woodner Co.
1200 18th St. N.W.
RE. 2388. RE. 7226.

NORTHWEST PARK
APARTMENTS
Offers Private Living Similar to Your Own Home
On New Hampshire Ave. Extended, North of University Lane
Ready for Immediate
Occupancy
EXAMINE THESE FEATURES. COMPARE THEM WITH OTHER APARTMENTS, AND BE AMAZED!
1. Private entrances, and broad, private terraces for family living, face a whole mile of cool, wooded parkland . . .
2. Twenty individual spacious layouts of one, two, and three-bedroom units, some with bedrooms upstairs . . .
3. An unusual roadway system provides safety for children, with one-way traffic, and brings the car to your own front door . . .
4. Almost half the units are end units, with sun, air and long views on three sides . . .
5. Masonry walls between units provide complete soundproofing . . .
6. Stair-climbing reduced to a minimum, as private entrances (70 per cent of total) enter directly at ground level.
EXCELLENT BUS SERVICE THROUGH THE COMMUNITY
One bedroom, living room, dining room, kitchen and bath.
$77.50
Two bedrooms, living room, dining room, kitchen, and bath.
$94.50
Three bedrooms, living room, dining room, kitchen and bath.
$112.50
(All Utilities Included in Rent)
Sample Apartment at 443 S. Hampton Drive. Furnished by MALCOLM SCATES
Directions: Drive out New Hampshire Ave. 7/10 of a mile north of the traffic light at University lane to the sign on the property.
For reservations apply to
JAMES C. FINNEY
RESIDENT MANAGER
256 Southampton Dr. JU. 7-9363.

APTS., UNFURNISHED 47

SILVER HILL APTS.
New garden type, 1-bedroom apts., $77.50 mo.; 2-bedrm. apts., $90 mo., including util.; conv. loc. HI. 4469.

TWO BEDROOMS, living room, dinette, kitchen and bath, brick duplex; close-in Arlington; $100. No objection to children. JA. 8-8000.

LARGE 2-bedrm. in S. E. Washington; janitor service and utilities furnished; $90. Call ME. 3526, 9-9.

DONNA LEE APTS.
Falls Church, Va.
Suburban, yet with the benefits of in-town living; a small number of 1 and 2-bedroom units are now available in this modern community. Following are a few of the features:
1. Corner apts. with delightful cross-ventilation.
2. Spacious landscaped lawns
3. Large airy rooms
4. Equipped laundry rooms, individual basement storage
5. Fenced-in play area for youngsters
6. Bus service at your door
Rental $80 to $95. Mrs. Gales, resident manager, apt. B-1, 508 Vista Drive
Directions: Out Columbia Pike to Bailey's Crossroads, right to Charles st.; left to Circle and right to apartments.
POMPONIO REALTY CO.
2228 Wilson Blvd. OW. 6660

TEMPLETON MANOR
APARTMENTS
THIS beautiful garden-type development has spacious apartments for immediate occupancy.
1- and 2-bedroom units including utilities; venetian blinds; laundry facilities; off street parking, equipped play area for children; bus pickup in development for elementary and parochial schools. Convenient to churches, and other desirable features.
1-bedroom apts. with dinette, $76.50; 1-bedroom apts. with full dining room $79.50; 2-bedroom apts. $92.50 and $96.50.
DIRECTIONS: Out Bladensburg rd. to Peace Cross, bear right to Edmonston rd. (2nd traffic light), left up Edmonston rd. about 1 mile to large Templeton Manor sign—or Capital Transit trolley to Mt. Rainier, transfer to bus route B-4 to subdivision.
RENTAL OFFICE ON PREMISES, 5433 55TH PLACE—APT. 101—WA. 5286.
Colonial Investment Co.
RE. 6650.

THE SAXONY
APARTMENTS
Completely
AIR CONDITIONED
READY FOR OCCUPANCY
SOME APARTMENTS FOR JUNE AND JULY OCCUPANCY
OVERLOOKING
ROCK CREEK PARK
1801 Clydesdale Place N.W. at Adams Mill rd.
EFFICIENCY APTS.
with large dressing rooms and complete kitchen
$87.50 TO $92.50
includes all utilities and secretarial switchboard service
Model Apartment Furnished by
ROSSLER FURNITURE CO.
Mrs. Wilcox, Resident Manager, On Premises. DE. 8510.
CHARLES E. SMITH
923 15th St. N.W. ST. 2646.

Parkwood Apts.
FALLS CHURCH, VA.
FEATURES:
1 AND 2-BEDROOM APTS. WITH THREE EXPOSURES in large bedroom. Equipped kitchen with stainless steel sink, exhaust fan, metal cabinets. Large closets. Fenced in play areas, off-street parking. Spacious landscaped lawns. Automatic washer and dryer in each building, individual storage lockers. Janitor service. Bus service at your door.
1-bedroom apts., $80
2-bedroom apts., $95
UTILITIES INCLUDED IN RENT
RENTAL OFFICE ON PREMISES.
Directions—Out Columbia pike to Baileys Cross Rds., right to Glen Carlyn dr. (Parkwood sign), left to office and apartments.
500 VISTA DR.
FA. 1382

SHIPLEY PARK
23D & ALABAMA AVE. S.E.
Resident Mngr., JO. 2-3133
3341 23D ST. S.E.
IMMEDIATE AND JUNE 1 OCCUPANCY IN NEW DEVELOPMENT WITHIN THE DISTRICT. CLOSE TO SHOPPING. BUS ON CORNER. MODERN DELUXE APTS. PARQUET FLOORS. VENETIAN BLINDS. BEAUTIFUL PLAYGROUNDS FOR CHILDREN.
Television Antennas Permitted
ONE BEDROOM APTS., $80
TWO BEDROOM APTS.,
$87.50—$89.50—$95
INCLUDING UTILITIES
A FEW MINUTES FROM DOWNTOWN VIA NEW SO. CAP. ST. BRIDGE. LEFT ON SUITLAND PKWY. TO ALABAMA AVE., OR TAKE ANY "A" BUS AT 10TH AND PA. AVE., TRANSFER AT 9TH AND VA. AVE. S.E. TO W-6 BUS TO 23RD AND ALABAMA.
Jonathan Woodner Co.
1200 18TH ST. N.W.
RE. 2388 RE. 7226

District Heights
Apartments
DE LUXE APARTMENTS AVAILABLE JUNE 1 AND FOR FUTURE OCCUPANCY
COMPARE THESE FEATURES AND PRICES
Bright hostess kitchens with dining space. White enamel sinks, 7-cu.-ft. elec. refrig., gas range with separate broiler and heat control; lots of cabinets and closet space; venetian blinds and screens throughout; tiled baths with showers. Master bedroom with sliding-door closet.
GARBAGE DISPOSAL AND EXHAUST FAN IN EVERY KITCHEN
Auto. washers and dryers in basements. Storage facilities; sodded, landscaped lawns; elementary school within walking distance.
1-Bedroom Apts.—$69.50
2-Bedroom Apts.—$80.00
VETERAN PREFERENCE
ALL UTILITIES INCLUDED
Drive out Marlboro Pike to District Heights, left on Gateway Blvd. about 7 blocks to Ramblewood dr., left on Ramblewood dr. about 3 blocks to project. Nr. Andrews Field and Suitland.
OPEN WEEKDAYS, 9 TO 7 P. M. For further information, please call Mr. Sacks, JO. 9-8750.

CO-OP. APTS., SALE 47A

TILDEN GARDENS
Two bedrms., living rm., dining rm., solarium, kitchen and 2 baths, with 3 exposures. Immediate occupancy. Price of equity, $18,000. Inspection by appt. only. Telephone C. A. CORNELSON, WO. 8334.

CO-OP. APTS., SALE 47A

COLUMBIA HGTS. COOPS.
Choice 1 and 2-bedroom de luxe apts., in a new development close to every convenience. Beat the rent rise, economize. Low down payment. Equity Bldg. Monthly charges much lower than rentals. For details, call Edward Fenlon, DI. 1015. Eves., NO. 1852.
WM. H. SAUNDERS CO., INC.

APARTMENTS WANTED 48

AN APT. with priv. entrance, for woman and quiet Cocker Spaniel, nr. G.W.U. or in Arl. CH. 3668, Sun.

BUILDERS, OWNERS, MANAGERS—Apartments needed for deserving veterans. Please phone AD. 7050. American Legion Housing Committee.

CONVALESCENT VET'S WIFE needs furn. 2 or 3 rms., pvt. bath, kitchen. Walter Reed, Tak. Pk., Silv. Spr. 8:30 to 5, SH. 4134; eves., SH. 8833.

DUPONT CIRCLE AREA—Employed couple, baby in day nursery, want furn. apt., 3 rooms or more. Under $80. Call Mr. Wilson, ST. 0986, before 5.

ELDERLY couple desire 2-bedrm. apt., unfurn.; vicinity Petworth. Box 388, Washington Post.

EMPLOYED couple, no children, require furn. bedrm., liv. rm., kitchen, pvt. bath. Util. N.W. or conv. bus route. Early June. EX. 2020, ext. 217.

N.W., close in, effic. or 1-bedrm. unfurn. apt., for 1 employed young lady. Immediate occupancy; pref. apt. bldg. weekdays, DI. 7400, Ext. 19; eves., WO. 4918.

1 OR 2-BEDRM. furn. apt. for 3 adults in NW. or near Bethesda. WI. 7685.

COLORED COUPLE desire nice apt.; price no object. DU. 0451.

COLORED—Young woman desires 1-room, kitchen, bath or share-bath apt.; N.W. preferred. LI. 3-4036.

MOVING & STORAGE 49

ALL MOVING—Experienced, polite white men; low rates. HO. 0290.

B & M MOVERS. Thebest cost less. Move economically and efficiently. CO. 7613; eves., GE. 7527.

BEVENEY TRANSFER STORAGE. LOCAL LONG DISTANCE MOVING. LOCAL PICKUP AND DELIVERY. $3 UP. DU. 3817.

BROWNER'S EXP., light heavy haul. Full or part load; min. $3. FR. 3121.

MARINE VET—Luggage, trunks, light loads; 24-hr. service. AT. 2759.

HOUSES, FURNISHED 50

ARLINGTON—Convenient to Pentagon and Navy Annex. 2-bedroom house, newly furnished, 4 girls. $135 mo. KE. 3-5188 for appointment.

BRADBURY HEIGHTS—From May 27 through Labor Day. 2 bedrms., rec. rm., fenced yard, sand box; no objection to children; 10 min. Capitol or Andrews Field. Rent reasonable. JO. 8-2659.

CH. CH., D. C.—June 1 to Sept. 9, shady, cool, 6 rms., 1½ baths, screened porch, dishwasher, Bendix. OR. 3384.

CHEVY CHASE, D. C. — Detached brick, 3 bedrooms, 2 baths, rec. rm.; garage. Near schools and transportation, $200. OR. 2170.

GEORGETOWN—4 bedrms., 3 baths, June 15-Sept. 15; $225 mo. Children welcome. Conv. transp. HU. 6181.

GEORGETOWN. Children welcome, 3-bedroom house, charmingly furnished. June 15-Sept. 15. $200 mo. NO. 7745.

GEORGETOWN—Two bedrms., living rm. (fireplace), garden, $175 month. Yearly lease. AD. 8532 evenings. Munsey Trust Co., Real Estate Dept. AD. 8532. Exclusive NA. 8080.

GEORGETOWN—6 rms., 2½ baths; large garden and studio; gar. Ideally arranged for summer living. $200 mo. Available to Sept. 15. J. C. Weedon Co., ME. 3011 or HO. 8262.

GEORGETOWN
Two excellent summer rentals, both with fine gardens, require discriminating tenants, small family; $250 monthly. June 15-Sept. 15. The other, $300 monthly, June 15 to Sept. 1 or longer. Call Mrs. Matthew Finn, Sandoz, Inc., DU. 1234, 2 Dupont Circle.

LOCUST HILL ESTATE, near Naval Medical Center, situated on a large, beautifully landscaped site. Home consists of six rooms, 2½ baths, lovely screened porch with covered terrace, recreation room with built-in bar, attached garage, maid's bath. PHILLIPS, CANBY & FULLER, INC., 1012 15th st. nw. ST. 2400.

R ST. NW., west Conn.—Attractive, well-furn. 2-3 bedrm. house, firepl.; long or short term lease. DU. 2214.

SILVER SPRING, MD.—June 1-Sept. 15; 7-room comfortable home, to family with attractive qualifications. Bendix, piano, dark room. SLigo 2308.

SPRING VALLEY—Lovely home contains 3 bedrooms and 2 baths, den and lavatory, recreation room, attractive garden; available June 1, 1-year lease. $275 month. Also Wesley Heights—3-bedroom and bath house. $225 month. W. C. & A. N. MILLER DEVELOPMENT CO., 4830 Mass. ave. nw. OR. 4464.

UPTON ST. NW.—A truly beautifully and completely furnished home, 6 bedrooms, recreation room, terrace, garden, garage, deep freeze, $400 mo. yearly lease. Munsey Trust Co., Real Estate Dept. AD. 8532 Exclusive NA. 8080

5TH ST. NW., 3817—May 22 to Nov. 22, 2 sgle. and 1 lge. bedrm.; next bath; frt pch. width of house; bus at cor., con. with Ga. ave.; 14th st. and Mt. Pleasant car; nearby exp. bus; adults; $100 mo. TA. 7119.

COOLEST house in Arl.; 5 rooms, furn., June, July, August; $140 mo. OW. 8119.

JULY 9-AUG. 20—4 bedrooms, scr. porch, $175. Falls Church 3307.

ATTENTION ORGANIZATION!
Large town house for rent, $550 mo. Munsey Trust Co., Real Estate Dept. AD. 8532 Exclusive NA. 8080

SUMMER RENTALS
Several choice locations, American Univ. Park, D. C., and Bethesda, Md. Call Mr. Harper, WI. 1320.
SAMUEL E. BOGLEY, INC.
7004 Wisconsin Ave.

HOUSES, UNFURNISHED 51

CHEVY CHASE, MD. (8904 Conn. ave., 2 blocks beyond Jones Bridge rd.)—7-room brick, 2 baths, garage, finished recreation room and 2 fireplaces; $175 per month. Fulton R. Gordon, owner; Colorado Bldg., 14th and G sts. DI. 5230 or OL. 4593. Brokers' attention.

GEORGETOWN—2-bedrm. house, patio and garden; convenient State Dept. and Parkway to Virginia. Year lease. Open Saturday and Sundays, 2-6 p. m. 1042 31st st. nw.

GEORGETOWN—Handsomely restored brick town house, double drawing room, fireplaces, dining room and kitchen, 2 master bedrooms, 2 master baths, enclosed sleeping porch. Carpeted. For immediate lease, $200 month. Lyle Kennedy, DI. 9150 or ME. 5707.

GEORGETOWN
BRAND-NEW RESIDENCE
Exceptionally fine view overlooking the Potomac River; spacious throughout, with 3 double bedrooms, 3 baths, plus maid's quarters. Spacious drawing room, library and garden-level living room opening onto a lovely southern boxwood garden; 4 wood-burning fireplaces; terms on long lease. Phone owner, MI. 6300, weekdays; DE. 4737, eves. and holidays.

3-BEDROOM BRICK, pleasant N. Arl. location, conv. schools, shops, church and bus.
LES FARNUM, 4632 Wash. Blvd.

11612 GEORGIA AVE.
Wheaton, Md.—Brick home, situated on a corner lot; 3 bedrooms, bath, living room with fireplace, dining room and kitchen. Full basement, gas a.-c. heat, storm windows and screens. $120 mo. R. A. HUMPHRIES, REALTORS, NA. 5020.

IMMEDIAE POSSESSION
S.E. AREA, 5-room brick, semidet.; gas heat. On bus line. $105.
ADELBERT W. LEE
3211 Penn. Ave. S.E. VI. 1000.

H'SES, FURN. or UNFURN. 51A

FOR RENT—Furnished homes from $100 monthly to $210 in Chevy Chase, D. C. and Bethesda. 1 unfurnished at $150 monthly.
F. A. TWEED CO.
5504 Conn. Ave. N.W. EM. 1290.
Open Until 9 P. M.

WANTED TO RENT 53

FURNISHED house or apt., vic. Cathedral or Friends School: 3 bedrms., 2 baths; from May 28 though June 30. Call Mrs. Eagles, OR. 2582.

GOOD, 1st-class residence, by executive and wife, pref. N.W.; large living room and dining room, modern kitchen and facilities; 2 bedrms. (will accept more). Must be in good condition, clean, and rent equitable. Box 977, Washington Post.

G. W. VIC.—Nice furn. room; Govt. girl; $30. NA. 2722, ext. 358; EM. 5217, eves.

OFFICER, wife and two daughters, aged 16 and 9, desire 3 or 4 bedroom unfurn. house or apt. Conv. Pentagon. June 15. JAckson 2-6128.

REGULAR U. S. Air Force officer and family need unfurn. 3-bedrm. house before Aug.; northern Va. TE. 8468.

SCIENTIST from Naval Medical Center, Bethesda, Md., wants a small apt. or large room with private entrance, furn. or unfurn. Nr. Naval Medical Center. No pets, no parties. Max. $70. Box M-345, The Washington Post.

RENTAL LISTINGS WANTED for incoming Army, Navy, Air Force and Marine Corps officers. Prefer unfurnished 2 to 4-bedroom type in price range $100 to $200 per month. Call Col. Arnold (retired), Real Estate Broker, 309 Munsey Bldg., NA. 3080 or EM. 3050.

PROPERTY MANAGEMENT 53A

COLORED—SPECIALIZED MGMT.—SINCE 1932 R. E. properties. J. H. Greene, 715 Fla. ave. nw. NO. 6146.

PROPERTY MANAGEMENT 53A

ACCREDITED MANAGEMENT
The CAREY WINSTON CO.
RE. 3733. Realtors. 739 15th N.W.

GEORGETOWN—Mngmt. a specialty. NELLE LOWE CASSEL, REALTOR, 1512 Wisc. Ave. AD. 2113. WI. 3135.

J. LEO KOLB CO.
for 48 years has been efficiently managing real estate. MI. 2100.

OUT-OF-TOWN RENTALS 54

APARTMENT, FURNISHED—38 miles from Washington, 10 miles from Warrenton, Va. Milk (farm) 15c for qt.; frozen meats and vegetables at farm cost. References required; $50 per month. Box M-335, Wash. Post.

OFFICES, DESK SPACE RENT 55

EVANS BUILDING (1420 New York Ave. N.W. — Available immediately; desirable rooms to meet your requirements. PENN PROPERTIES, 474 K st. nw. ME. 1107.

GROUND FLOOR OFFICE. Plenty of parking space. $40 month including utilities. CH. 1000.

OFFICE space-plan building, modern office building, Mt. Rainier, Md.; 2nd floor available; 3,600 sq. ft. For details call WA. 1168.

GARAGES, SALE—RENT 58

THOMAS CIRCLE VIC.—1-car garage, 1324 Vermont ave. nw. CO. 5004.

BUSINESS PROPERTY RENT 59

ENTIRE 2D FLOOR—Home and business, 3 lovely rms. and bath; long lease. ME. 0486.

BUSINESS PROPERTY, SALE 60

KENSINGTON needs more stores. We have the building with living quarters that will make a place for some ambitious person. For further information, call Mrs. Haycraft, 1 Conn. ave., Kensington. LO. 5-0357 or eves., LO. 5-0978. Come and see.

1ST COMMERCIAL—8-rm. office building and extra lot on Wisconsin ave., near Sears Roebuck. $2000 for my equity. EM. 2664; eves., OL. 3315.

COMMERCIAL SITES 60E

ARLINGTON COMMERCIAL SALE OR LEASE. GEORGE MASON GREEN CO., REALTORS, CH. 3838.

FALLS CHURCH—COMMERCIAL AND LIGHT MANUFACTURING SITES ON WEST BROAD ST. AND S. LEE HIGHWAY. STANLEY R. ROWLAND CO., INC., FA. 3333.

STORES, RENT 61

KENSINGTON—12x20, full basement, 1-story; suitable for office, lunch room, private customers' parking; $75. DU. 5637.

1515 M ST. NW.—Street level, modern store, heated; downtown; will lease. CO. 8849.

GREENWAY
SHOPPING CENTER
Minn. ave. and East Capitol st. store 21x48, in well-established busy shopping center, suited for gift shop, variety, hardware or a similar line of business; reasonable rental. Cafritz, DI. 9080.

SALE INVEST. PROPERTY 62

APT. BLDG. FOR SALE
6½ times the rent; near 16th and Park rd. nw. Call Mr. Jolles, jr. (Evenings, OR. 4533).
LEO M. BERNSTEIN & CO.
1415 K St. NW. Realtors. ME. 5400

REAL ESTATE LOANS 63A

CASH for 1st and 2nd trust notes including first trust on acreage; quick settlement; white or colored; notes in D. C., Md. and Va. Fulton R. Gordon, Colorado Bldg., 14th and G sts. nw. DI. 5230. Brokers, attention.

FIRST AND SECOND TRUST LOANS
BARTOW REALTY CO., Realtors
1331 G St. N.W. ME. 2495.

LOANS on real estate; 1st and 2d trust; quick service. Henry Salus, est. 1924. NA. 1262. 1104 Vt. ave. nw.

MONEY ON SECOND TRUST
We will buy second trust notes. D. C., nearby Md. or Va.; reas. rates.
NATIONAL MORTGAGE & INVESTMENT CORP.
1312 New York Ave. N.W. NA. 5833

MORTGAGE LOANS, 4, 4½, 5%. No charge for appraisals. MOORE & HILL CO., 732 17th st. nw. ME. 4100.

SECOND TRUST NOTES PURCHASED
WASHINGTON HOUSING CORP.
CALL NA. 4818.

1ST, 2D, 3D TRUST LOANS—NEARBY MD., VA. and D. C. MO. PAYMENTS LOWERED. ADAMS REALTY CO., 905 N. Y. AVE. N.W. RE. 1612

4% LOANS
Financing or refinancing homes or farms. Also all forms of insurance. MRS. MICHELSEN, EM. 2242.

SALE, D. C. HOUSES 64

AMERICAN UNIV. PARK
Center hall, ½ bath and den; 3 large bedrooms and 2 colored tile baths on 2d floor; finished attic; a beautiful spacious living room with wood-burning fireplace, and den adjoining, family-size dining room and modern kitchen; full basement, automatic h.-w. h.; 1-car garage; on nicely shrubbed lot in ideal close-in location; convenient to everything. Priced most reasonably for today's market. May go GI to a qualified purchaser.
ARLIE L. JOHNSON REALTY CO.
3402 Conn. Ave. OR. 7100

BRIGHTWOOD
607 Oglethorpe St. N.W.—Large detached brick, living room with fireplace, dining room, kitchen, closed porch on 1st floor; 3 bedrooms, bath, large enclosed porch or bedroom on 2nd floor. Full basement, h.-w. heat, built-in garage; located close to all convenience.
Thompson & Gray, Realtors
SLigo 6100.

BRIGHTWOOD
$2000 DOWN—$82.50 MO.
Spacious 6-room row brick home with bath; front and rear porches, full basement, auto. heat and built-in garage. Very large, attractive bedrms.; around the corner from schools, shopping and transp. Call Mr. Balfour (evenings, GE. 1451).
LEO M. BERNSTEIN & CO.
1415 K St. NW. Realtors. ME. 5400

BRIGHTWOOD VALUES
14th & RITTENHOUSE N.W.
20-ft. brick in new-house condition; 6 large rooms plus inclosed den and sleeping porch, 2 full baths, oil h.-w. h.; vacant; immediate possession.
7th & TUCKERMAN N.W.
Lovely semidetached 6-room brick, large basement, large built-in garage. Good terms; vacant; immediate possession.
3rd & INGRAHAM
Lovely semidetached brick, unusual paneled walls, two screened porches, finished recreation room, 2 fireplaces, oil h.-w. h. Garage.
Auerbach & Co., DI. 6501
AD. 5769. SLigo 0345. OR. 0888.

CHEVY CHASE, D. C.
$18,950
On a beautiful street, 1 block off Conn. ave. at Circle; FIRST-FLOOR BEDROOM (2) and bath; det. house on a large lot; fireplace in liv. rm., large dining rm., 3 single bedrms., tile bath on 2d floor. Maid's bath in basement. Oil h.-w.h.; det. garage. Munsey Trust Co., Real Estate Dept. AD. 8532. Exclusive. NA. 8080.

CHEVY CHASE, D. C.—New 2-story white-painted brick Colonial in close-in, convenient location; 1st-fl. den and powder room; 3 large bedrooms and 2 baths on 2d; stairway to large floored attic; full basement, slate roof, detached brick garage. Priced for immediate sale. Call DI. 1015 till 9 p. m. WM. H. SAUNDERS CO., INC.

CHEVY CHASE, D. C.
ONE OF THE FINEST HOMES on the market today. Consists of living room with mirrored fireplace, dining room, small den, large de luxe kitchen and powder room on 1st floor; side hall plan, vestibule entrance; wall-to-wall carpet on 1st floor; beautiful recreation room with bar in basement; 3 good bedrooms with plenty of closets and tile bath on 2nd floor; very attractive home on outside; large, well-landscaped lot; fenced in rear; 2-car garage; fine home for children, close to Lafayette School and transportation. See this today.
F. A. TWEED CO.
5504 Conn. Ave. N.W.
EM. 1290 until 9 p. m.

CHEVY CHASE, D. C.
A 4-bedroom det. brick home on corner lot; 1st fl., center hall, liv. rm., din. rm., den and breakfast rm.; priced unbelievably low, $20,950.
F. A. TWEED CO.
5504 Conn. Ave. N. W., EM. 1290 'til 9

CHEVY CHASE, D. C.
WAKEFIELD AREA
$18,950
1ST TIME OFFERED, lovely detached prewar brick, close to all schools; 1st floor has living room with open fireplace, dining room and kitchen; 2nd floor, 3 bedrooms, full bath and shower; storage attic; vacant and in nice condition; garage; gas heat; level lot.
F. A. TWEED CO.
5504 Conn. Ave. N.W.
EM. 1290 until 9 p. m.

CHEVY CHASE, D. C.
$25,750
A solidly built 4-bedroom, 2-bath residence, located near the circle, between Blessed Sacrament and Lafayette Schools. Center hall plan, spacious living and dining rooms, kitchen and pantry, concrete side living porch, and 2-car brick garage on paved alleys. 60 ft. lot with grove of shade trees. Owner leaving city, this property must be sold. Call WO. 2300, office open until 9.
EDW. H. JONES & CO., INC.
CHEVY CHASE, D. C.

SALE, D. C. HOUSES 64

CHEVY CHASE, D. C.
3 bedrooms, 2 baths, detached brick on Tennyson. Modern fixtures; breakfast nook and attic; usable garage. Owner transferred; $21,950.
EDWARD HUSS JONES
DE. 3171, NO. 5120.

CHEVY CHASE
Spacious center-hall detached brick, on large level lot; 1st floor has living room with fireplace, dining room, kitchen and screened porch. 4 bedrooms, 2 baths on 2nd floor; finished room on 3rd floor. Maid's room with full bath in basement. Oil h.-w. heat. 2-car detached garage. Shown by appointment. Call 'til 9. EM. 1800.
CHEVY CHASE REALTY CO.

CLEVELAND PARK
$21,750
4 bedrooms (one pine paneled), 2 baths, entr. hall, liv. rm., din. rm., sun rm., breakfast rm., mod. kit., (elec. sink) deep freeze, attractive terrace with large awning, built-in garage, oil heat, basement lavatory, semi-det. brick, owner ordered away.
SANDOZ, INC.
2 Dupont Circle DU. 1234

CONGRESS HEIGHTS—Semidetached brick; 5 rooms, tiled bath; inclosed porch, full basement, gas heat. Priced low, terms. Call DI. 1015 till 9 p. m. WILLIAM H. SAUNDERS CO., INC.

GEORGETOWN, $7500—Corner four-room house in need of repair. Evenings, WO. 4845. J. Leo Kolb Co., MI 2100.

GEORGETOWN—In perfect condition. A lovely living room with fireplace; southern garden; 2 bedrms., gas, h.-w. h.; $21,000. Munsey Trust Co., Real Estate Dept. AD 8532. Exclusive. NA. 8080.

GEORGETOWN
3018 O st., semidetached 2-family apt.; automatic oil heat; 1st floor, 5 rooms and bath, enclosed porch; 2d floor, 6 rooms and bath, enclosed porch. Basement and yard.
ARENDES REALTY CO.
1207 Wis. MI. 2625; Sat.-Sun., DI. 3116

GEORGETOWN
NEW LISTING
Charming medium-small house with private garden, 3 bedrooms and 2 baths on 2d floor; 1st floor has living room, dining room, powder room and 2-way kitchen. Basement with separate entrance, has nicely finished room, bar and full bath. Call Mrs. Weaver, AD. 3927 or WO. 1966.
Marsteller-McCabe & Co.

GEORGETOWN
An old house, affording modern living; 3 bedrooms, 2½ baths; in basement apt. or fully equipped recreation rm. with complete bath; delightful garden. This charming home lends itself to entertaining and comfort. The price is right. Call MI. 3350. Eves., HO. 4732.
On one of the most attractive blks., a small house. English basement type; 1½ baths, 2 bedrooms, an attic for storage; deep garden with brick patio. An excellent value. Call MI. 3350. HO. 4732, eves.
D. A. HANES CO., INC.
REAL ESTATE
PROPERTY MANAGEMENT
2003 Que St. N.W. MI. 3350.

GEORGETOWN
Detached brick colonial Victorian; 3 bedrooms, 2 bath. For gracious living; $32,750.
EDWARD HUSS JONES
EXCLUSIVE
DE. 3171, NO. 5120.

GEORGETOWN
1414 27TH ST.
A Georgetown home for only $12,600.
FIRST TIME OPENED
FROM 2 TILL 4
J. C. CHATEL
AD. 4157

MONROE ST. NE.—Owner wants to sell today an immaculate home, det., on a beautiful big lot; 4 bedrms., each with cross ventilation; 1 bath, finished attic, oil h.-w. h.; slate roof; $18,500. Munsey Trust Co., Real Estate Dept. AD. 8532. Exclusive NA. 8080.

N.E. WASHINGTON
Why pay rent? Buy this 2-unit brick home, ½ block from all stores. Gas hot-water heat, front and back porches, oak floors, recreation room; 5 minutes from downtown Washington. Call Brown Agency, SH. 3444, SH. 3497.

POTOMAC AVE. S.E.
Spacious brick home in unusually attractive setting. Large living room, dining room, kitchen, breakfast nook and den, 1st floor; 4 bedrooms and bath on 2nd floor. New auto. gas heating system and oversized hot water unit. Detached garage. Venetian blinds, storm windows and many other extras. Will go GI!
POMPONIO REALTY, INC.
OW. 6660, Eves., WO. 7633, OT. 9225.

RESERVOIR ROAD AREA
First offering. A charming detach. brick home in this very desirable locality. 1st floor has a reception hall, nice living room with fireplace, dining room, modern equipped kitchen, side screened porch; 2d floor, 3 lovely bedrooms, 2 modern tile baths, storage attic. Very attractive recreation room opening at ground level. Built-in garage. Excellent value.
W. B. WRIGHT, EM. 5600.

SHEPHERD PARK
(1 Block East of 16th St. N.W.)
New center-hall, just completed; 6 and 7 large rooms, 2½ baths.
1501 ROXANNA RD. NW.
OPEN DAILY, 10 A. M. TILL DARK
SHAPIRO, INC., ME. 1717. GL. 2400

SPRING VALLEY—$21,000
Attractive 3-bedroom home in this desirable family neighborhood. Excellent shopping center, schools and transportation nearby. Call Mr. Whitehead; evenings, MI. 3050.
BOSS & PHELPS, INC.
1417 K St. NW. NA. 9300.

WESTMORELAND HILLS
$39,500
A charming custom-built home located on a large wooded lot in this excellent restricted community; beautifully paneled library with fireplace, and spacious rooms make this an ideal home for gracious living and entertaining.
C. ALLEN SHERWIN, INC., EM. 4450.

WOODRIDGE
Doctor or Professional Man
Large detached brick home, ideal for entertaining. 10 rooms, 2½ baths, garage. VA approved at $23,950 with $3950 cash, balance 4% GI loan. Vet. income must be min. $7500 year. Also available on conventional basis.
FEKETE & CO., LI. 7-4040

16TH & COLORADO N.W.
Large residence or income property. In excellent condition. 15 rooms, 5 baths, ideal for nursery, fraternity house or embassy. Oil h.-w. h. 2-car masonry garage. Lot 60x125 with beautiful shrubbery and trees. This property can be bought very reasonable on easy terms.
R. A. HUMPHRIES
808 No. Cap. Realtors. NA. 5020.
2304 Calvert N.W. (at Conn.) NA. 5020.

NEW TYPE RAMBLERS
Completely different from anything previously built in Metropolitan area. Brick, fully equipped kitchens, 5 and 6 rooms, $12,250 to $12,500.
FREDERICK REAL ESTATE
2151 K St. N.W. RE. 2461.

PRICE $8500
$1500 DOWN will buy a nice bungalow in Bradbury Heights S.E. Has living room, kitchen and breakfast room combination, 2 bedrooms and bath. Basement apartment now renting for $50 a month. Nice lot with fruit trees; front and rear porches.
SOUTHEAST REALTY CO.
1211 Penn. Ave. S.E. FR. 2000

Bungalow—22d St. N.E.
Comfortable home, 5 good size rooms and bath on 1st floor; One very large finished room on 2nd. Full basement, oil h.-w. h., built-in garage. Corner lot at Evarts st. Priced to sell. Consider trade for income property.
A. D. CRUMBAUGH
4908 Wis. Ave. Realtor, WO. 1-3-6-4

NEAR BOLLING FIELD
Almost new brick, 6 large rooms, 2½ baths. Call Mr. Bramble, LI. 3-6943. Morgan Real Estate Co. RE. 4910.

$10,500
NR. MINN. AVE & E. CAPITOL STS.
Lovely 5-room bath, brick, oil heat. Fine condition. Deep lot. Conveniently located to everything.
H. T. RANDOLPH, RE. 2137-TR. 7366

SALE, D. C. HOUSES 64

POTOMAC PALISADES
New 4-bedroom, 2½-bath, brick rambler with picture window capturing a lovely vista. Gas heat and full bsmt. Price of $20,000 is very conservative. Evenings, MI. 2121.
J. LEO KOLB CO.
MI. 2100

LUXURY RAMBLER
OPEN SAT. & SUN.
411 WARWICK STREET (corner Dorset ave.), Somerset. New white brick on beautifully landscaped corner lot; gorgeous living room with picture windows at both ends, ample dining room, ultra modern all electric kitchen; 3 bedrooms, 2 baths, plus maid's room and bath; built-in garage. Unique design. Ideal home. Priced below comparable properties in this finest near-in residential community.
To reach: out Wisconsin ave. to 1st traffic light beyond D. C. line, turn left on Dorset ave. 1 block to open sign.
WILLIAM T. TILLER
Mills Bldg. RE. 6508 EM. 0505
(Mr. Hollowell)
"Try Tiller First"

GIs ONLY
3-ROOM SEMIDETACHED, CLOSE TO SHOPPING, ELEMENTARY, JUNIOR, SENIOR HIGH SCHOOLS.
PRICE, $10,450
ONLY $450 DOWN
PLUS SETTLEMENT
STRAIGHT OUT 3D ST. N.W. TO VAN BUREN AND BLAIR RD.
EXHIBIT HOME
6602 BLAIR RD. N.W.
Wm. Schwartz, Realtor
221 Tower Bldg., EX. 3421, EX. 7088.

200 BLOCK FARRAGUT ST. N.W.
This home has front and back porches. Comfortable living room, deep guest closet, full dining room, immaculate modern kit. with table space. Second floor contains 3 bedrms., spacious closets, tiled bath with built-in tub and shower. Large basement, asphalt tile floor, complete with pine paneled rec. rm. and half bath. Level entrance to deep rear yard. Half block to trans. and shopping; 3 blks. to public and parochial schools. Priced at $14,500.
Wood-Conley Co., Realtors
8710 Georgia Ave. SLigo 5700 till 9.

RAMBLERS, RAMBLERS
IN D. C.
PRICED $16,750
EXHIBIT HOME,
92 SHERIDAN ST.
New Brick Ramblers
3 bedrms. and bath, open firepl., full bsmt. with powder rm.; gas a.-c. h., laundry tubs; disappearing stairway to floored attic; kitchen equipped with 8½ cu. ft. refgr., dbl. bowl Formica-top sink with garbage disposal unit, kit. ventilator; lge. lot completely sodded; many other desirable features.
DIRECTIONS: OUT N. H. AVE. TO EASTERN AVE., LEFT 1½ BLOCKS.
Wm. Schwartz, Realtor
221 Tower Building
EX. 7088 EX. 3421

BUREAU OF STANDARDS
BETW. CONN. & WISC. AVES.
Detached brick, built 1940; slate roof, screened porch, level lot, garage. 3 large bedrooms, 2 baths, 2nd floor. 1st floor has center hall, living room with fireplace, lovely dining room, de luxe kitchen, gas a.-c. heat. Maid's room and commode in basement. Copper plumbing, close to schools. Under $25,000. Shown only by appointment. Mr. Peters.
REALISTINGS CORP.
HU. 5333, Day or Night.

PRE-SHOWING
NEW SEMIDET. BRICK HOMES
RIGGS RD. AND MADISON ST.
FHA-GI FINANCING
GI Down Payment $1,050,
Plus Settlement Charges
PRICE, $13,750
Featuring new decorative partition at entrance and Garden Terrace; 6 rms. and bath; 1st-flr. powder rm.; full bsmt.; laundry tubs; gas a.-c. heat; 30-gal. h.-w. storage tank; kit. equipped with GE dishwasher and garbage disposal unit; 8-cu.-ft. GE refrigerator; plenty of cabinets.
DIRECTIONS: OUT NEW HAMPSHIRE AVE. TO MISSOURI AVE., TURN RIGHT ABOUT 8 BLOCKS TO MADISON ST. AND RIGGS ROAD.
Wm. Schwartz, Realtor
221 Tower Bldg.
EX. 3421. EX. 7088.

COLORED—$495 DOWN
BRICK—BATH—HWH
Lovely lge. 6-rm. brick in convenient section; side hall, private rms., nice bath, hot-water heat, gas, elec. Hurry and call or you'll lose it. FIRST NATIONAL REALTY, RE. 3531, AP. 4990.

COLORED—We have houses in all sections of the city. Reasonable. Thomas W. Parks Co., DE. 1160.

COLORED, BROOKLAND—Lovely 6-rm. detached brick; h.-w. h., oil; modern kitchen, tile bath, garage, beautifully landscaped. Terms. Call Mrs. Elliott, DE. 1163, DE. 7058.

COLORED POSSESSION
14TH AND CLIFTON STS. NW. Income property; 3-story Brazilian brick; 11 lge. rms. and 1½ baths; 6 bedrooms, 2 kitchens, full bsmt., oil a.-c. heat, lge. lot, 2-car brick garage; priced to sell with reasonable terms. Call till 9 p. m. weekdays; Sun., 12 to 5.
Wm. Calomiris Inv. Corp.
1012 17th St. NW. DI. 1655.

COLORED
VACANT—EVERYBODY'S BUY
1200 BLK. SHEPHERD ST. N.W.—6 rms., brick, 2 rear porches, 2 full baths, hardwood flrs., kitch. fully equipped full bsmt., oil heat, front porch. Home in perfect cond. Priced for you to buy. Ask for Mr. Wainright, DE. 1162.

COLORED—200 BLK. TAYLOR ST. NW. Very nice semidetached 7-room tapestry brick; full basement, oil heat; price reduced for immediate sale. Call Mr. Sparks, DU. 2995; eves., NO. 8475.

Colored—$750 Down
2-apt. brick, off 7th and H sts. ne. Best buy in town. Call Mr. Kitchens, ATLAS REALTY CO., ST. 7368. Eves., VI. 8136.

Colored—$1000 Down
for this very modern and clean 6-room brick in the most desirable Trinidad area. 1st time offered, and will go in a hurry. Call Mr. Kitchens, ATLAS REALTY CO., ST. 7368. Eves., VI. 8136.

COLORED—VACANT
1707 M ST. N.E.
$1250 down can buy this substantial 2-story brick; 6 large rooms, 3 porches, full basement, oil h.-w. heat; garage. Excellent condition.
ENTERPRISE REALTY CO.
1224 Eye St. N.W. EX. 3400.
Eves., GE. 5711.

COLORED—$750 DOWN
VACANT—BRK.—BSMT.
Yes, it's true; a lovely, clean, redecorated brick home in convenient NE., with 2 kitchens, 6 rooms, full basement, fine bath, auto. oil heat. Don't wait, call quickly or you'll lose it. RE. 3531, AP. 4990.

HOUSES WANTED to BUY 65

DIRECT FROM OWNER—Highest cash for your property. Call Mr. Kitchens, ST. 7368. Eves., VI. 8136.

FOR REAL SERVICE TO SELL YOUR HOME, CALL NA. 7379 TODAY. PAUL P. STONE, REALTOR. 1015 15th St. N.W.

OVER 60 YEARS' SERVICE to local property owners; guaranteed results. Wm. H. Saunders Co., Inc., DI. 1015.

I WILL PAY YOU CASH today for your house in any section or in any condition. RE. 2201, SLigo 7747.

MAY WE SELL YOUR HOUSE?
Our alert sales department has been chalking up mutually satisfactory sales for many buyers and sellers. We need more houses to sell. Let our next deal be yours.
FREE APPRAISALS
R. A. HUMPHRIES
808 North Capitol. Realtor. NA. 6730.

SPOT CASH
FOR YOUR HOME
COX & CO.
RE. 1633. SLigo 0775. UN. 1526

SPECIALIZING in sales of N.E., S.E. nearby Md. For quick action, call O'BANNON REALTY CO., FR. 5119.

T. D. BURGESS, VI. 3802
SPECIALISTS
in selling your S. E. home.

HOUSES WANTED to BUY 65

THINKING OF SELLING?
We need houses for colored clients
REX REALTY CO., 1935 11th St. N.W.
AD. 1877.

SELL YOUR HOME—We have clients colored, and white, ready to buy. LOWE REALTY CO., NO. 8358.

WILL PAY CASH
FOR YOUR HOME
White or Colored
WEITZ REALTY CORP.
905 13th St. N.W. ST. 4556

SALE, SUBURB, HOUSES 67

MARYLAND

BETHESDA—Bargain, $15,950; near Naval Hospital, this spacious 7-room detached white clapboard home on lovely lot is priced low. Call us today. GORMAN P. YOUNG, DE. 4444.

BETHESDA AREA (Hillmeade)—Two-story brick, built 1947; 4 percent financing, $77.50 per mo., including prin., interest, taxes and ins. Open fireplace, 2 bright bedrms., full b'mt., gas a. c. heat; $13,500. THOS. L. PHILLIPS, WO. 7900. 3518 Conn. ave.

BETHESDA, $18,750—3 large bedrms., deep lot, very attractive landscaping, 2 blocks to transportation, shopping and schools. An excellent value.
BILLINGSLEY & KORZENDORFER
OR. 2326 OR. 6822 till 9 P. M.

BETHESDA—$17,950. This very attractive brick and stone residence is close to most everything. It's a very good value for small or medium size family. Let us show it to you at once as houses like this are sold quickly.
BILLINGSLEY & KORZENDORFER
OR. 2326. OR. 6822 till 9 p. m.

BETHESDA—First offering; close to all conveniences. This attractive detached residence has nice-size rms.; 1st fl. has a reception hall, liv. rm. with fireplace; din. rm.; modern equipped kit., porch. 2nd fl., 3 lovely bedrms. and modern tile bath. Porch, gas a.-c. h., deep lot. Priced reasonably. Call W. B. WRIGHT, EM. 5600.

BETHESDA—Modern two-story brick home with 3 twin size bedrms. and 2 baths, large liv. rm. with fireplace, din. rm., kitchen, breakfast nook, rec. room, screened porch, attached garage, gas a.-c. h. Unusually deep level fenced lot with plenty trees, immaculate condition. Reasonably priced; terms. Owner transferred. EARL T. WRIGHT, WI. 6900 or WI. 5344.

BETHESDA RAMBLERS, $18,950 to $22,500. Sample house, 5803 Wilmett rd. Open 1 to 6 daily. Reception hall, 24-ft. living-dining room combination, 3 bedrooms, 2 baths, wonderful kitchen, stairs to large storage attic. Out Old Georgetown rd. to Beach ave. and left 1 block to house on right. Some models will go GI with $1000 down and approximately $9_ per month.
BILLINGSLEY & KORZENDORFER
OR. 2326, OR. 6822 TILL 9 P. M.

Bethesda Rambler, $16,750
New and vacant corner. 2 bedrooms, 1½ baths. Good terms. Evenings, WI. 8488.
J. LEO. KOLB CO.
MI. 2100

BETHESDA
Naval officer transferred wants immediate sale of this very attractive detached brick home with 7 rooms, tile bath, garage, oil heat, level well-landscaped lot, just off Georgetown rd.; only $16,950. Call ME. 1143 until 9 p. m. J. Wesley Buchanan, Realtor.

BETHESDA
4-bedroom stone, den, recreation room, maid's room. 3-car garage, nearly an acre. Mr. Smith, WI. 7735.

BETHESDA
McKinley St., new brick home, immediate occupancy; 6 rooms, bath, porch, garage; excellent location. Good-sized lot. See this home before you buy. To inspect, WI. 6696. Eves., OL. 5229.

BETHESDA RAMBLER, $16,500
New brick 3-bedroom rambler, custom quality, huge living-dining room combination, kitchen, tile bath, settled neighborhood, 3 blocks to elementary school. An unusually well-built home.
EARL T. WRIGHT
WI. 6900. WI. 5344.

BETHESDA
A beautiful white brick, 3-bedroom home with entrance hall, spacious living room, dining room, and kitchen. Close to parochial and all public schools, stores and trans. Owner leaving town. Priced to sell.
C. Allen Sherwin, Inc., EM. 4450

BETHESDA
Charming brick home with slate roof. Early occupancy as Navy captain has been transferred. Many extra features are in this well constructed, prewar, 2 bedroom home. Such as, foyer, spacious rooms, large colonial fireplace, screened porch, outside entrance from basement, garage, trees and shrubbery. $17,95_ For more information or appt. to inspect, please call (eves.) Miss Shoemaker, EM. 1760, with
LOUIS P. SHOEMAKER
1719 K st. nw. Realtors NA. 118_

BETHESDA
Brick rambler, less than year old, 3 bedrooms, 2 baths, large corner lot. For appointment to see call Mrs. Burnside, MI. 3350, eves. WI. 3761. Exclusive.
D. A. HANES CO., INC.
REAL ESTATE
PROPERTY MANAGEMENT
2003 Que St., NW.

BETHESDA
2 bedrooms, bath, liv. room, dining room, full basement with maid's room; close to Naval Hospital. $13,500. Call
E. M. FRY, INC.
WI. 8700

CHEVERLY
3009 Cheverly Ave. Brick home with 4 bedrooms, 2½ tiled baths, exceptionally large living room, fireplace, family-size dining room, den, large kitchen. Glassed and screened-in porch. Beautiful recreation room with fireplace; level fenced lot 260 ft. deep. Immediate occupancy.
PRINCE GEORGES REALTY CO.
WA. 6655. UN. 1166. Eves. WA. 160_

CHEVERLY—Brick homes under construction, FHA approved. 5, 6, and 7 rooms. You can pick your own lot for your future home; $13,750 and $15,500. Directions: Up Cheverly ave. to Forest rd., turn right at Greenleaf rd.

CHEVY CHASE—Immaculate charming 3-bedroom brick home, located near Woodward & Lothrop store. Contains 2 baths, 1st floor powder room, rec. room, screened porch, garage. Only $21,500.
WI. 6649. • Eves. OL. 7479.
ALLIED REALTY CORP.

CHEVY CHASE
Close to Rosemary School and walking distance to Blessed Sacrament. Detached home on deep lot with living room, dining room, kitchen, 2 bedrooms, bath and porch on 1st floor. Stairway to expandible attic. Full basement. H.-w. h. About $1500 down and balance like rent. Please call Mr. Reid, WI. 2826 with INEZ CUSHARD, Realtor, OR. 4232.

CHEVY CHASE, MD.
$20,000
4 BEDROOMS, 2 BATHS
Large living and dining rooms and breakfast room, a frame and stucco Colonial just off Conn. Ave., near the Columbia Country Club, public and parochial schools nearby. A fine family home, very conveniently located. Call WO. 2300. Office open 'til 9.
EDW. H. JONES & CO., INC.
CHEVY CHASE, D. C.

HILLANDALE
NEW HAMPSHIRE AVE. EXTENDED
Corner of Crest Haven Drive
Opp. New Naval Ord. Lab.
This is a beautiful modern, detached brick situated on an excellent level lot of over 14,000 square feet of land. 1st floor has living room with open fireplace, dining room, full bath and all-electric kitchen. 2d floor has two, twin-sized bedrooms and full bath. Attached garage, oil h.-w. heat; all copper guttering, spouts and water pipes; slate roof. Excellent value.
F. A. TWEED CO.
5504 Conn. Ave. N.W., EM. 1290 'til 9

HYATTSVILLE HILLS—Brick bungalow, fireplace in living room, dining room, 2 bright bedrooms and real tiled bath on 1st floor; plus partially finished attic, full basement, oil heat, storm windows, Bendix washer. Price, $13,950. Call WA. 3900 til 9 p. m. ROBERT S. DAVIS & CO.

HYATTSVILLE, MD.
7-room brick bungalow, full basement, large porch, 2-car garage, recreation rm., maid's rm., large expandable attic. Beautiful landscaped lot, fenced. Oil heat, h.w., summer-winter hookup. Lge. patio and outside fireplace; most convenient to all schools, shopping and transportation. New house condition. MUST BE SEEN TO APPRECIATE. Immediate possession. Priced for quick sale. sale.
STEVEN G. SELF, INC.
SH. 6030. Eves. WA. 8739
8719 Colesville Rd. Sil. Spg., Md.

KENSINGTON, MD.
Center-hall planned on lot 100x200, 6 rms., 1st-fl. lav., bath, h.-w.h., elec. refrig. Price, $13,950. Excellent terms to veterans or nonveterans.
L. T. GRAVATTE
1518 K St. N.W. Realtor NA. 0753.

CONTINUED ON FOLLOWING PAGE

SALE, SUBURB, HOUSES 67

Continued From Preceding Page

MARYLAND

ROCK CREEK FOREST, $21,500—Excellent 2-story brick Colonial on wooded landscaped lot; 3 bedrooms, 2 baths on 2nd floor; beautiful kit. with breakfast room; full basement, gas h.-w.h; attached garage. Real value. Terms. Call DI. 1015 till 9 p. m. WM. H. SAUNDERS CO., INC.

ROCKVILLE
3 bedrms., 2 baths, bsmt., fenced lot.; 1st fl., liv. rm., din. rm., kit., 1 bedrm or den, bath; 2d fl., 2 bedrms. and bath; bsmt. with Bendix, deep freeze, work bench; storm windows 1st fl. Immed. poss. $13,950. For directions, Rockville 2598.

SILVER SPRING—By owner, 4 bedrooms, 2 baths, terraced lot. Good location. Can go GI. Phone Sligo 6353.

SILVER SPRING—Ramblers. Fireplace, picture windows, etc. Excel. price. Frank L. Hewitt, SLigo 8900.

SILVER SPRING
Newly decorated, 3-bedroom, 2½-bath brick home, has screened porch, garage, recreation room, fenced lot; convenient to schools and transportation. Well worth your inspection.
HOLMEAD, REALTOR
SH. 6200 til 9.

SILVER SPRING
Attractive custom built brick bungalow, living room, dining room, kitchen, 2 bedrooms, bath, garage, fenced lot. Located in Woodmoor section. Priced reasonably at $16,950.
HOLMEAD, REALTOR
SH. 6200 till 9

SILVER SPRING
RAMBLER BUYERS ATTENTION.
Just completed: 3 lge. bedrms., 1½ baths, lge. kit., family-sized din. rm.-liv. rm. with firepl., basmt., gas a.-c. h.; lge. lot. GALLE, SLigo 4575; eves., SLigo 4968. WO. 4331.

SILVER SPRING
SPACIOUS RAMBLER
3 large bedrooms, 1½ baths, living room with 2 picture windows and fireplace, separate dining room with picture window, large modern kitchen, basement.

Colonial Brick—$17,750
Excellent GI and non-GI financing; 6 large rooms, 1½ baths, built-in garage; full basement; side porch, modern kitchen with garbage disposal and exhaust fan.

WOODMOOR
Brick Dutch Colonial, center entrance, large living room with fireplace, side screened porch, guest-size dining room, all-electric kitchen, master bedrooms and bath, 2 other bedrooms and bath, full basement. ½ bath; built-in garage, large well-landscaped lot; within 1 block of all conveniences.
CAPITAL REALTY CO.
SH. 0673. 10126 Colesville Rd.

SILVER SPRING, WHEATON AREA
2504 ENNALLS AVE.
HOME AND INCOME
Large 5-room brick Cape Cod, plus 2 rooms, kitchen and bath apt. with own entrance. Excellent rental returns on apt. Large lot.
THE J. R. TENCHER, CO., INC.
AD. 2644

SILVER SPRING—$14,950
Beautiful 5-rm. brick bungalow conveniently located. Expandible attic, full bsmt., level lot. Easily financed.

DOCTOR—$23,500
Right on Colesville rd., Silver Spring; 3 large bedrooms, 2 baths, recreation room, side screened porch. Beautiful grounds.

GI—$15,250
$1,500 down, 25-year, 4% loan, white, 3-bedroom brick home; 20-ft. liv. room with fireplace, din. room, large equipped kit., side porch, full bsmt.

3-Bedrm. Rambler—$15,950
May go GI, full basement, corner location, 1 block from Flower ave. in Silver Spring.
Woodmoor Agency Inc.
SH. 5555, SH. 3575; 'til 9 p. m.

TAKOMA PARK
New Hampshire ave., close to District line. Brick bungalow, 1st floor, 2 bedrooms, living room, dining room, kitchen, and bath; 2d floor with full bath and partly finished bedrooms. Priced low at $14,950. Well financed.
HOLMEAD, REALTOR
SH. 6200 till 9

WASHINGTON GROVE
Small town community, north of Rockville. With more than ½ acre of ground. Beautifully landscaped with magnificent shade trees. Living room, study, dining room and kitchen, 3 bedrooms and bath. Hot-water heat. 2-car garage.
INEZ CUSHARD, Realtor, OR. 4232.

WEST CHEVY CHASE
Near recreation center, schools and shopping. A charming home on good fenced lot. Living room, dining room, kitchen, 3 bedrms., bath and enclosed porch, maid's room and bath in basement. Call Mrs. Lerner, OL. 6780, with
INEZ CUSHARD, Realtor, OR. 4232.

WOODMOOR—$16,950
We are building large 47x33 three-bedrm. brick ramblers with full basement, screened porch, 1½ baths. Call us to see plans and specifications.

WOODMOOR
BEDRM. AND BATH, 1ST FLOOR
Large L-type liv. rm. with cheery firepl. and picture window, facing large corner landscaped lot; 2 additional bedrms. and tile bath, 2nd floor; attached gar.; fine residential neighborhood; near shopping and transp. Your children can walk to school, both public and parochial, without crossing arterial highway.
GRAHAM & CO.
SLigo 6010.

4 BEDRMS., 3 BATHS—If you don't mind a terrace, here is an exceptional bargain in Silver Spring. Priced $15,000, GI 4% trust. HALL CO., WI. 3250.

RAMBLERS, $19,450 UP
Outstanding values of brick construction, consisting of beautiful kitchen, combination living and dining rooms 28 feet long; 3 bedrooms and 2 baths; basement with gas a.-c. heat. Also 3 bedrooms, 2 baths, garage; basement, storage attic with stairs, living room, separate dining room, large kitchen; on large lot, for $20,950.
For further information call
ARLIE L. JOHNSON REALTY CO.
OR. 7100

4 BEDROOMS, 2 BATHS
$15,000 brick Cape Cod, Silver Spring, 3 years old. Living room, dining room, full basement, owner transferred. Priced for quick sale.
MONTGOMERY
Investment Insurance Co.
SH. 8010

CHOICE HOMESITES
Build your home on one of these 6 level lots, only 3 blocks from Chevy Chase Circle, on East Kirke, East Lenox, and Western Ave. Frontages 65 ft., 75 ft., and 99 ft. Convenient to bus terminal, schools, churches, shopping. Your home is worth 20% more in a first-class location. Call Mr. Ford with JAMES L. DIXON & CO., STerling 7200, evenings WI. 7611. Exclusive.

COLONIAL CHARM
3 bedrooms, large living room, dining room, full basement, in beautiful Silver Spring location. Walking distance to schools, shopping and transportation. 4 years old. House immaculate. Only $13,950.
MONTGOMERY
INVESTMENT & INSURANCE CO.
SH. 8010

3-BEDROOM HOME
In new residential suburb, well located, on ¾-acre lot; oak floors; automatic heat. Can be bought FHA or GI. Total price, $10,950. Call Brown Agency, SH. 3444, SH. 3497.

LUXURY RAMBLER
Well-constructed new brick rambler on large corner lot in established section of beautiful Woodside Park; 6 spacious rooms and 2 baths; screened porch, attached garage. Full basement. This is not just another rambler but a creation that will satisfy the most discriminating buyer. Will not be available long.
Philip B. Key Co., Realtors
SLigo 3010 'til 9 p. m.

Bungalow in Kensington, Md.
$10,950
A very nice Johns-Manville home with full basement; close to school and with bus at the corner. Five rooms and bath, 20-ft. living room, nice large kitchen; aluminum storm windows, gas heat; 9-ft. electric refrigerator. Owner transferred to Germany. With reasonable down payment total monthly payments are only $64 on FHA-GI plan. Phone Mr. Brill, WI. 7105.
SHANNON & LUCHS CO.
1505 H St. N.W. NA. 2345.

SALE, SUBURB, HOUSES 67

MARYLAND

TRADE YOUR LOT
on this large 6-rm., 2-bath brick rambler, nr. Bethesda. Basement, 2 fireplaces, garage, wooded lot, nr. bus. J. NOBLE BOAZ, WI. 7500, WI. 7860.

ON AN ACRE
Studio-type home with living room, dining room, picture windows, patio, screened porch, fireplace, 2 bedrooms; wonderful trees; $12,950.
C. J. KOONTZ & CO., SH. 1111.

PERFECT FOR CHILDREN
Level ½-acre wooded lot. Living room with stone fireplace, full dining room, spacious kitchen, 2 twin size bedrms. with full tile bath, lovely side porch, on 1st floor; 2 huge bedrms. with excellent closet space on 2d floor; full basement with built-in garage; 500 yards to elementary school; 7 minutes from Silver Spring. Price $15,950.

SILVER SPRING
English type brick bungalow with large living room with fireplace, separate dining room, pleasant kitchen, tile bath, 2 bedrms. and side screen porch; 2d floor finished; full basement with pine paneled rec. room. Close to transportation. Price $15,950.
Wood-Conley Co., Realtors
Ga. Ave. SLigo 5700. Till 9.

MAGAZINE RAMBLER
Sit in your living room and overlook Sligo Park Hills; 6 large rooms, 3 bedrooms, full dining room, ultramodern kitchen, 1st floor; expandible attic for bath and 2 additional rooms. Price $15,750, terms. Call RE. 6650, 9 till 9.
Colonial Investment Co.

KEEP COOL
this summer by living in the suburbs. Lovely little cottage on ½ acre for $8,200 with 4% first trust. 2 bedrms., liv. rm. kit. and dinette, bath. All large rooms.

GRAB YOUR HAT
and drop out if you're looking for a 3-bedrm. home with full-size din. rm. Large lot with 120 ft. frontage, many shade trees, outside fireplace. Only $11,950.

CONTINUED PROSPERITY
Buy this very livable brick home and receive income from the apt. on 2d floor which contains liv. rm., kit. and dinette, large bedrm. and bath. 1st floor has 5 rms. and bath. Full bsmt., gas heat. Owner will accept $12,500.

WILL ACCEPT
$1,000 down on this 4-bedrm. brick with full bsmt., gas heat, range and refrigerator. Only 3 years old. Owner will contract for quick sale for $12,600.
BIRCH REALTY CO.
REALTORS
8505 Balto. Blvd., College Park, Md.
TO. 5783. TO. 6338.
After 6 P. M., WA. 5641,
UN. 3391, SH. 7610.

NR. CATHOLIC SCHOOL
New 6-room brick home, 1½ baths, fireplace, garage, fully equipped kitchen, including garbage disposal and dishwasher; ½ block to new Catholic school opening next fall. VA approved at $16,950 with $1950 down. Vet must earn $6000 year.
FEKETE & CO., LI. 7-4040

A REAL RAMBLER
3 bedrooms, extra large liv. room, 1½ baths, garage, gas heat, good lot. Will go G.I. $18,950. Call
E. M. FRY, INC.
WI. 8700

3 BEDROOMS, 2 BATHS
$19,750
White brick residence situated on nice lot 60x120 in exclusive community, convenient to Bethesda shopping area. Colonial side hall plan with excellent living room, dining room, kitchen, open porch and attached garage. Full basement, oil a.-c. heat. Call Mr. Leigh, NA. 9300; evenings and weekends, WI. 3799.
BOSS & PHELPS, INC.
1417 K ST. N.W.

LOCATED ON BUS LINE
$11,950
This 2-bedroom bungalow with 10x12 kitchen can be brought on terms to suit. Lovely lot with det. garage. SH. 1011 till 9 p. m.
YOUNG-BOWERS CO.

CORNER BUNGALOW
An Unusually Attractive Brick Bungalow in the North Woodside Area of Silver Spring
Five good rooms, plus finished room in attic. Full basement with built-in garage, oil h.-w. heat; large screened side porch. Owner out of town and must sell at only $14,500. Call for appointment.
Sidney Z. Mensh & Co.
RE. 0736

BRICK BUNGALOW
$10,500
Lovely 2-bedroom brick bungalow, 9 mos. old, in immaculate condition. New Bendix; approx. $1550 down, $65.06 per mo., includes taxes and insurance. Assume 1st trust at 4%. Call SH. 8010 until 9 p. m.
MONTGOMERY
INVESTMENT INSURANCE CO.

COZY BUNGALOW
Only $13,750 for this new picturesque bungalow, with 2 roomy bedrms., full din. rm., liv. rm. with firepl.; full bsmt. with garage, lge. expansion attic. Near Indian Spring Country Club. This house won't last long on today's market.
THE GOSS CO.
Realtor. JU. 7-8211 'til 9.

$14,950 RAMBLERS
OPEN TODAY 1 'TIL DARK
The exhibit house will be kept open till dark for those who cannot come during the day. These 2 and 3-bedrm. brick ramblers have 20x13 living room with fireplace, 9x13 dining room, equipped kitchen with exhaust fan, expandible attic, full basement, built-in garage; lots over ⅓ acre. $3,000 minimum cash required. DIRECTIONS: Out New Hampshire ave. extended to University lane, right to Riggs rd. (1st traffic light) left on Riggs rd., 1 8/10 miles to model house.
THE GOSS CO.
Realtor. JU. 7-8211, Till 9 P. M.

STUDIO BUNGALOW
CHEVY CHASE, MD.
This 5-room home, in A-1 condition is located in a fine close-in neighborhood, convenient to everything. Priced to sell at $13,950.
ROBERT B. HALL CO., WI. 3250

SILVER SPRING, MD.
NEW BRICK BUNGALOW
This home has 5 rooms, fireplace, full basement with outside entrance, expandible attic with heat and plumbing roughed in; located in the Wheaton area; can go GI. Price, $14,950.
ROBERT B. HALL CO., WI. 3250

A GRAND LOCATION
BETHESDA, MD.
For the average family, this 2½-bath, 6-room, center-hall Colonial home offers everything for gracious living. Asking price, $23,250. Owner being transferred, make offer.
ROBERT B. HALL CO., WI. 3250.

NEW EXHIBIT HOUSE
IN THE NEW HOME DEVELOPMENT
WICKFORD
A CONTROLLED COMMUNITY OF EARLY AMERICAN HOMES ON A HIGH ELEVATION, JUST OFF THE ROCKVILLE PIKE AND OVERLOOKING GEORGETOWN PREPARATORY SCHOOL, MEDICAL CENTER AND NAVAL HOSPITAL.

OPEN DAILY, 2 TO 8 P.M.

WICKFORD IS A CONTROLLED COMMUNITY FEATURING HOMES OF INDIVIDUALITY, MODERATELY PRICED AND INVITES TO RESIDENCE THOSE WHO ARE IN ACCORD WITH THE HIGH IDEALS SET FOR ITS DEVELOPMENT.

The Exhibit Home is a Williamsburg Colonial of brick on a high, level lot of nearly ½ acre. Planned for comfortable family living, it contains center hall, living room with large fireplace, dining room with large bay window, spacious well-equipped kitchen. First floor; Bedroom (or den) and bath; 2 twin-size bedrooms and 2 baths on second floor, with fireplace framed in Dutch tiles in the master bedroom; storage attic; full basement with gas heat; breezeway to garage.

To reach—Out Wisconsin ave., through Bethesda, 2¾ miles beyond Naval Hospital to Edson lane, then turn left into Wickford and Exhibit House.

Exclusive Agent
W. C. & A. N. MILLER
DEVELOPMENT CO.
4830 Mass. Ave. N.W. OR. 4464.
Evenings Telephone WI. 4716.

SALE, SUBURB, HOUSES 67

MARYLAND

6 ROOMS—2 BATHS
DETACHED BRICK, $17,500
It is still hard to find a home with 3 bedrooms and two baths on the 2d floor for under $20,000. Well located in Silver Spring on 65 ft. wide lot. Has recreation rm., hot-water heat with gas furnace, fireplace, side porch and electric refrigerator. In excellent condition. Phone Banks Murray, SLigo 8114.
SHANNON & LUCHS CO.
1505 H st. nw. NA. 2345.

NO DOWN PAYMENT FOR VETERANS
OPEN SUN., 11 TO DARK
OPEN DAILY, 1 TO DARK

7 DESIGNS OF HOUSES TO SELECT FROM—4 with expandable second floors. Also brick rambler with 3 bedrooms, dining room and basement. This is last group of houses to be constructed in Chestnut Ridge Manor. Present prices range from $9,800 to $11,900.

Drive out Georgia avenue 2 4/10 miles from traffic light at Georgia avenue and Colesville road, turn right at "No Down Payment" sign (Dennis Ave.) and follow "No Down Payment" and "open" signs to exhibit house.

REALTY SERVICE CO.
NA. 6353

VIRGINIA

ALEXANDRIA—2-story brick—No. 47. $1800 down. Lovely location; 5 rms. with full basement, equipped kitchen, hardwood floors. OV. 5900. Open 9 till 9 p. m. J. T. Moton Realty, Inc., 2415 Mt. Vernon ave., Alexandria, Va.

ALEXANDRIA—2-story—No. 122. Five min. out. $800 down. Full basement with gas heat, equipped kit., dining rm., 2 bedrms., hardwood floors, lovely lot. OV. 5900. Open till 9 p. m. J. T. Moton Realty, Inc., 2415 Mount Vernon ave., Alexandria, Va.

ALEXANDRIA—No. 71—$9500. 2-story brick, 5 rms., 2 bedrms., full basement, near schools, shopping and bus; $2500 down, pay $49.95 mo., including taxes and insurance. OV. 5900. Open 9 till 9. J. T. Moton Realty, Inc., 2415 Mt. Vernon ave., Alexandria, Va.

ALEX. BUNGALOW—No. 120. Brand new, 10 min. out; $1000 down. Total price $9500. Setting on lovely half-acre lot; kit. 10x10, liv. rm., 15x13; 2 bedrms. 12x12, expansion attic can be completed into 2 bedrms. OV. 5900, 9 till 9. J. T. Moton Realty, Inc., 2415 Mt. Vernon ave., Alex., Va.

ALEX. BUNGALOW—No. 144. 15 min. out; $1000 down, pay $54 mo. Lovely country home, setting on lovely half-acre lot. Large living room; good buy. OV. 5900. Open 9 till 9. J. T. Moton Realty, Inc., 2415 Mt. Vernon ave., Alex., Va.

ALEXANDRIA
WILTON WOODS
Charm, dignity and livability are some of the assets of this large 3-bedroom white brick house, situated on a 100x169 ft. shaded lot in area of restricted homes. There is a center-entrance hall, powder room, step-up living room, 14x15 ft. dining room, very large kitchen, a large screen porch on 1st floor. 2nd floor has 3 nice bedrms., tile bath and plenty of storage space. Garage. Oil hot-air heat.
Exclusive
HICKS REALTY CO.
3706 Mt. Vernon Ave.
AL. 1600. Eves., TE. 0933 or TE. 0837

ALEXANDRIA
WEST OF RUSSELL ROAD
Attractive 4-bedroom, 2-bath brick house (1 bedroom and bath on 1st floor), in this highly desirable area. Near bus and schools. Pine paneled recreation room. Delightful screened porch.
HICKS REALTY CO.
AL. 1600 OV. 3967
Evenings, TE. 0933 or TE. 2869.

ALEXANDRIA
Brick bungalow, $1500 down. Living room with fireplace. 4 bedrooms, ¾ basement, automatic heat. No. 35.
MARCUM REALTY CO.
Shirlington Business Ctr. KI. 8-8600

ALEXANDRIA, VA.
REAL ESTATE
THE M. H. BARRY ORG.
ALL THREE ARE SYNONYMOUS
AL. 0078. TE. 2442.

ALEXANDRIA
New 5-room attached brick homes. Approved G.I. Living room, dining room, equipped kitchen, full basement. Priced only $9750. NO DOWN PAYMENT. Small deposit required for settlement charges. For details call.
THE HANES CO.
204 Wilson Blvd. OW. 2061.
CH. 6969.

ARLINGTON—SALE BY OWNER. Two-story Colonial; 3 twin-size bedrooms and bath, living room, formal dining room, den and equipped kitchen, full basement with ½ bath, attached garage; large, well-landscaped lawn; $20,500. OW. 6054.

ARLINGTON
FINEST LOCATION
French doors open from 23-ft. living room to brick paved patio; 14-ft. dining room and kitchen big enough to entertain in; tiled powder room on 1st floor. 3 master bedrms. and 2 tile baths upstairs. Rustic, rolling wooded site 102x128. Vastly underpriced!!
G. I. CONTRACT ACCEPTED
THE BRANT COMPANY
Wilson Blvd. at Rhodes. JA. 4-1600.

ARLINGTON
Bungalow, 4 bedrooms, $10,500; built-in garage; large lot; $1300 down. No. 66.
MARCUM REALTY CO.
Shirlington Business Ctr. KI. 8-8600

ARLINGTON
ACCENT ON SETTING
Back and side lawn tailored smooth as a putting green; shrubs, trees, and flowers galore; English brick and frame with attached garage, big 1st floor den or sun room, 3 bedrooms up with tile bath. An unusual buy can be had here.
THE BRANT COMPANY
Wilson Blvd. at Rhodes, JA. 4-1600

ARLINGTON NO.
4 BEDRMS., 2½ BATHS, $16,750
Charm, individuality, personality, on the interior of this lovely white frame Colonial on ¼ wooded acre; 1st fl. liv. rm., 20x14, with Colonial fireplace; din. rm., 16x11; den, ½ bath, screen porch; unusual electric kit. with old world atmosphere and streamline efficiency. Second fl., 4 bedrms. and bath, full attic with stairs. Partial bsmt., bath with shower, outside entrance, oil heat. $5000 cash, $110 per month.
LUCILLE COOK
FA. 3272. Exclusive FA. 4664

ARLINGTON
Brick 3-bedroom, large living room with picture window, dining room, modern completely equipped kitchen, full basement with ½ bath; automatic heat. Naval officer being transferred. Must sell this weekend.
MARCUM REALTY CO.
Shirlington Business Ctr. KI. 8-8600

ARLINGTON—NORTH
NEW BRICK RAMBLER—$16,000
3 nice bedrooms, tiled bath, large living room with fireplace, dining room and equipped kitchen, and a real attic. Superbly built and located within 2 blocks of schools, transportation and shopping.
C. M. HAILEY, JE. 3-7989.

VIEWPOINT By Dave Gerard

"This is the finest record player on the market. I wanted the best so I could enjoy my fine recordings!"

"Hey, Pop! The music store was out of 'Rag Mop' so I got 'Boiler Factory Stomp.' OK?"

SALE, SUBURB, HOUSES 67

VIRGINIA

ARLINGTON
2-FAMILY
Convenient location near Columbia pike, 6-year young Cape Cod. Upstairs apt. finished in knotty pine and rented at $65 per month. 5 tastefully decorated rooms and tile bath on first floor. Full basmt., scr. pch., oil heat. Assume 4% financing. Priced $14,500.
THE BRANT COMPANY
Wilson Blvd. at Rhodes. JA. 4-1600

ARLINGTON FOREST
Colonial brick home, large living room, dining room, equipped kitchen, 3 bedrooms and tile bath 2d floor; full basement with asphalt tile floor; oil a.-c. heat. On nice level lot, 1 block from transportation and shopping; quick possession.
SEWELL REALTY CO.
14 So. Glebe Rd. at Lee Blvd.
OX. 0217 or GL. 1878.

ARLINGTON RAMBLER
If looking for a 3-bedroom brick rambler or Colonial with full basement in the $15,000 price range, in a convenient North Arlington location, and you can make a substantial cash payment, call us for details, 9 'til 9.
KEITH D. BRUMBACK
CH. 3527 Realtor CH. 5873

ARLINGTON BUYS MILBURN TERRACE
location. Beautiful fenced lot and across street from modern grade school, 5 nice rooms, equipped kitchen, lge. tile bath, bsmt. divided into 2 rooms, auto. oil heat. Liberal terms. Asking $12,750. Call OW. 9090.

NR. A.B.&W. BUS LINES
1st fl. bedrm. and ½ bath; 2 twin bedrms. and tile bath up; full bsmt.; range and refrig.; brand new, rock wool insulation; very good floor plan. $10,400 first trust. Builder asking $15,750. To see, call OW. 9090.

CLEAN AND ATTRACTIVE
Captivating brick Colonial with many extras. Center entrance, 1st fl. powder rm., breakfast nook, and secluded screened porch; 3 nice bedrms. and tile bath up; big bsmt., oil h.-w. heat; colonel owner, has been transferred. Ask to inspect.

4 BEDRMS., 2½ BATHS
Field stone and clapboard; center hall, 25-ft. living rm., h.-w. heat, bsmt. and garage. Choice Lyon Village location. Real bargain price, $23,950.

BEAUTIFUL LOT
Well built brick Colonial in an area of more expensive homes. 5 beautiful rooms, tile bath, equipped kitchen and a pine paneled rec. room; auto. gas heat; bus and school near. $2500 down. Call OW. 9090.

2½-BATH BRICK
$24,750 buys close-in Colonial with side screened porch. Lge. living rm. with fireplace, separate dining rm. and modern kitchen with range, refrig. and garbage disposal; complete bsmt; extra lge. bedrms. Select own interior color scheme. Call quickly, OW. 9090.

GOOD INVESTMENT
$14,950 for future commercial; lge. house, 100x150-ft. lot, now rented. Lucky buyer gets an income and prospects for considerable appreciation in near future. Substantial cash needed. Call OW. 9090.

OUR BEST BUY!
In the $20,000 price range. One of the best N. Arl. residential sections. A brick Cape Cod that will please the most discriminating buyer, being finished, with 1st fl. bedrm. and full bath plus 2 oversize bedrms. and tile bath on 2nd floor. Quality features abound! Call for an appointment.
Real Estate Service, Inc.
4763 Lee Hwy., Off Glebe Rd.
OW. 9090

DEL RAY SECTION
2 lovely all-brick semidetached houses will be completed within 30 days. A real buy at $11,250. $1,100 cash, balance like rent. Choose your color schemes now! To inspect, call
J. LEE PRICE OFFICE
2303 S. Arlington Ridge Rd.
OT. 7504 OX. 4200

FAIRFAX
APPROVED GI—$10,300
Asbestos shingle Cape Cod with 2 large bedrooms, large living room, equipped kitchen with dinette, partially finished expansion attic, ½ basement, outside entrance, oil a.-c. heat. Nice 80x180 lot, city sewer and water, some storm windows and screens. In convenient Fairfax location. An excellent value and will not last long at the $10,300 price with about 10% cash.
C. M. HAILEY
JE. 3-7989.

FAIRFAX
G.I. FINANCING—$290 DOWN
$63 per mo. (approximately), including taxes and insurance. 3 bedrooms, 22-ft. living room, oil heat. Choice corner lots. 2 blocks to school and shopping. 2 blocks east of Courthouse on Sagar ave. Open Saturdays and Sundays, 11 a. m. to dark, daily after 5 p. m. For information on this or other subdivisions call
RELIANCE HOMES OF WASHINGTON, INC.
Duke St. and Fort Worth Dr., Alexandria, Va.
TE. 9112 or OV. 6084.

FAIRFAX COUNTY
STURDY OLDER HOME
• Modernized, immac. and charming, on attrac. landscaped lot with trees, shrubs and flowers; contains large liv. rm. with firepl., large family-size din. rm., kit., den, laundry, 3 bedrms., bath, bsmt. and 2-car garage. Schools, stores and bus within 2 blks. Property also zoned commercial. Bargain, $14,000 and vet. approved. Phone FA. 2122 'til 8 p. m.

COZY BUNGALOW
NEAR SHIRLEY HWY.
Attr. front lawn made for cool summer evenings. This well kept 5 room home, garage, extra rm. in bsmt., HW heat, chicken house and ½ acre. Bargain, $11,950. Will accept GI contract, subject to appraisal.
Phone FA. 1415 'til 8 p. m.

SUBURBAN RAMBLER
GI APPRAISED, $11,500
Attr. new 5-room home, large equipped kitchen, 2 bedrooms, bath, cool screened porch, ½ acre lot, with nice trees that shade house. School close. To inspect
PHONE FA. 2122 'TIL 8 P. M.
CAPUTI REALTY

FALLS CHURCH
Two-bedroom brick home. Living room with fireplace, dining room, kitchen, full basement, corner lot, 75x160. Just completed and you can choose decoration. Close to everything.
Milton G. Smith Realty
Builder & Developer
1057 N. Glebe Rd. OW. 7200

FALLS CHURCH
Fine stone house on excellent lot, 60x163, large living room with fireplace, dining room, attractive, fully-equipped kitchen; 3 bedrooms and bath on 2d floor; full basement with recreation room, maid's room and bath; screened side porch, attached one-car garage; transportation, schools, churches and shopping center within 4 blocks. Only 20 minutes drive by car to Washington.
J. WESLEY BUCHANAN
Radio Bldg., Arl., Va. JA. 4-1155

SALE, SUBURB, HOUSES 67

VIRGINIA

FALLS CHURCH
Large 3-bedroom white brick rambler on a wooded half acre in a desirable suburban community, 20 min. downtown. Compartmented baths, radiant heat; immaculate throughout; 1 year old. Available immediately due to colonel's transfer. Down payment $7000; priced $27,750. For appointment to inspect call
MALICE & BROOKS
Malbrook, Falls Church 4503

HUNTINGTON
High on a hill are these few choice homes in Huntington. Semidet., 2 bedrms., tile bath, large living room, modern kitchen, a.-c. gas heat. GI financing. $200 down plus settlement, $58 month. Sample house open daily. Directions South edge of Alexandria, off Hwy. No. 1.
GEORGE A. FORD & CO., INC.
OV. 1091

NO. ARL. UNDER CONST.
3-bedroom brick ramblers, G.I. approved $12,950 and up. Down payment $850, balance combination loan. Come by the office and see the plan. Select your building lot before it's too late.
Out Lee Hwy. to N. Powhatan, turn right 4 blocks to 29th, turn right to construction.
MAC LINDSEY
CH. 6090. 75 N. Glebe Rd. OX. 2211

N. ARLINGTON
Attractive all brick home, in immaculate condition, in one of the nice sections of Arlington. 1st floor has center entrance, large living room with fireplace, family size dining room, equipped kitchen, breakfast room, ½ bath and screened porch; 2nd floor has 3 nice bedrooms and tiled bath; full basement with finished recreation room, oil h.-w. heat; beautifully shrubbed yard, completely fenced in back, with detached brick garage; convenient to schools, transportation and the Pentagon. Possession with title. Price $19,500. Terms.
G. C. KEELER, REALTOR
2018 Mt. Vernon Ave., Alex. TE. 2760

S. ARLINGTON
4026 16th St.. Drive by and look at our sign and call us for appointment to see this cute bungalow at $12,250, with only $2,950 cash down.
JNO. J. LOFLIN
2420 Wilson Blvd., GL. 4312, OX. 0575

VIENNA, VA.
GI APPROVED
Cinder block and stucco Cape Cod home, with full basement and many extras. Oil a.-c. heat. Living room, 22x14, with fireplace, dining room, de luxe electric kitchen, ½ bath, side porch, 2 large bedrooms and bath; landscaped lot, 170x220, $14,000; 10% cash to qualified buyer.
McCAY & McCAY
GL. 8675

WAVERLY HILLS
Attractive red brick on corner lot. 1st floor living rm., fireplace, dining room, large pine-paneled den, equip. kit., screened side porch; 2d floor, 3 bedrooms, bath; full basement, ½ bath; oil h.-w. heat; fenced rear lot; detached garage. Close to everything.
BUCKLEY & BUCKLEY
4617 Lee Hwy., Arl., Va. CH. 4112.

WYNEWOOD AREA
Center hall Colonial, on large level lot; in walking distance to elementary, junior high school, shopping and buses. Featuring large living room with fireplace and side porch, full sized dining room, well equipped kitchen and powder room, 2nd floor has 3 full sized bedrooms, tiled bath, with nice closets, full basement with recreation room, fireplace and outside entrance, approved GI at $18,000, $2,000 down, $110 month. Make this one a MUST before you buy. Call JA. 4-1620.

ARLINGTON FOREST
2 to choose from, in this close-in desirable neighborhood, 3 bedroom brick Colonial, on large wooded lot, near everything. Put these on your must list to see. Call JA. 4-1620.

YOU MUST SEE
To be convinced of these remarkable values in 3 bedroom brick ramblers, nestling beneath towering oaks on a well elevated ½ acre lot, in a very desirable location. With basement, $14,200, without basement, $12,950. Call JA. 4-1620 for appointment.
REALTY, INC.
4751 Lee Hwy. at Glebe JA. 4-1620

Beautiful Cape Cod 4-bedroom brick; less than 2 years old; full dry basement, tile bath, many other features; located in Falls Church, 20 min. Pentagon. Sacrifice by owner; $14,800. No brokers. JE. 3-7428.

COLONIALS, bungalows, ramblers—in every price range and location. Curtis E. Martin, Inc., 120 S. Royal st., Alex., Va. TE. 0233, AL. 6815.

BY OWNER—New 5-rm. brick. 1st floor, 2 bedrooms, tiled bath, 2 unfin. bedrms. on 2d floor. Lot 50x150. Full basement. No realtors or brokers, please. OX. 2639.

2-STORY DETACHED—No. 26. Del Ray section. Priced at $12,500; 2 blks. from bus; 6 rooms, 3 bedrms., full basement, oil hot-water heat; large lot, 100x140; Anchor fence. Near shopping center. OV. 5900. Open 9 till 9. J. T. Moton Realty, Inc., 2415 Mt. Vernon ave., Alex., Va.

No. Patrick Henry Dr.
$2000 CASH on GI contract will purchase that much-desired ½ bath on 1st fl., center-hall entrance, recreation room with fireplace for the youngsters, in a 3-bedrm. brick Colonial.
ASK-US REALTY CO.
OL. 1252. OX. 2659.

GI'S LOOK
$14,500 for this vacant 3-bedroom brick home, with full basement, partitioned for future game rm. Being redecorated. Also in conv. North Arl.
C. F. WOODROE, INC.
OX. 1022. CH. 8100.

COUNTRY HOME
30 min. to D. C. 3 bedrooms, living room with fireplace, kitchen fully equipped, 1½ baths, oil heat, screens and storm sash; 1 acre. Call N. M. Downs Agency, FAirfax 787.

$4,250
4-room home with attached garage on 1-acre wooded lot. Water and electric, outbuildings. Nice location. N. M. Downs Agency, FAirfax 787.

LIVE IN RAVENWOOD
One-half acre homesite, all city improvements. FA. 2976, FA. 0013.

4 BEDRMS., 2 BATHS
Falls Church, near parochial and public schools. Attractive bungalow situated on large lot; living room, kitchen, dinette, 2 bedrooms, bath, on 1st floor; 2 bedrms. and bath on 2d. Utility rm., oil a.-c. heat. Bendix washer included. Priced at $12,250. Possession 30 days.
C. L. HANOWELL CO.
Realtor. FA. 3777 or FA. 7193.

SALE, SUBURB, HOUSES 67

VIRGINIA

PRICED TO SELL
3-BEDROOM BRICK
Only 2 years old, and is conveniently located to grade school, bus lines. Large living room with wood-burning fireplace, family sized dining room, large well-equipped kitchen, screened porch. 3 bedrooms and bath on 2nd floor; stairway to third floor for storage. Full basement with outside entrance; recreation room and ½ bath, gas a.-c. heat. Level lot. Price $17,950. Easy terms.
GEO. H. RUCKER CO.
Realtor
1403 N. Courthouse Rd. OX. 0197

For courteous, Efficient Service, Call
EDWARDS REALTY
KE. 3-5855 CH. 4733

5 BEDROOMS
All-brick Colonial home with 4 bedrms. and full bath up; 1 bedrm. or den and full bath downstairs; lge. living rm. with fireplace, family sz. dining rm., all elec. kitchen, screened porch, full bsmt. $20,950.
M. T. BROYHILL & SONS.
4624 Lee Hwy. JA. 4-1300.

SECLUDED 5 ACRES
STREAM AND POND
For the small or large family, arranged as 2 apts. Nice log guest house, chicken house, all in very good condition. Priced less than GI appraisal. To inspect phone FA. 2122 til 8 p. m.
CAPUTI REALTY

Lovely Grounds, Fine Home
Located in N. Arlington, just off main thoroughfare. The home offers 21-ft. living room with fireplace and large mirror, 10x20 pine paneled den, large dining room, equipped kitchen. 3 bedrooms and bath on 2nd floor. Basement has fine recreation room with fireplace, full bath, excellent hot-water heating system. Detached garage. Property is in excellent condition throughout. Price $21,950.
ENZOR REALTY CO.
CH. 1000. Wash. Blvd. OX. 2234.

YEAR'S BEST BUY
$13,500
New all brick 4-bedrm., 7-rm. home, on ½ acre. If you have been looking around for unusual value, you will recognize it here. Excellent materials, oak flrs., copper pipes and guttering, oversize range and refrig., 80-gal. h.-w. tank. This is a big home. Suburban location, off Shirley hwy.
J. FULLER GROOM REALTY CO.
OX. or CH. 4487.

OPEN TONIGHT, 6-8 P. M.
BUNGALOW—$12,950
6 rooms, suitable for small family. Full basement; nice lot, close to Pentagon, Just east of Ridge Road at 1032 South 20th Street.
R. W. MULLEN, OW. 1882

WOODSY SITE
This pastel-hued picture windowed rambler amidst tall shade trees in close-in Falls Church, is absolutely outstanding at $14,250, 3 bedrms. and tile bath, beautiful liv. rm. with fireplace, dinette, handsome equipped kit. City sewer and water. Plot 80x150. Vets invited. By appointment.
THE BRANT COMPANY
Wilson Blvd. at Rhodes. JA. 4-1600

NEAR PENTAGON
Just 10 minutes from downtown in beautiful section of close-in Arlington, near the Pentagon Building, within 3 squares of grade and high schools, stores, theater and 2 bus lines; detached brick of 6 rooms, bath and 1st-floor lavatory, with recreation room, gas heat and garage. Extra features include electric dishwasher, garbage disposal, exhaust fan, automatic washer and aluminum storm windows and doors. Owner transferred, must sell. For information, call Mr. McCauley, CH. 3547.
SHANNON & LUCHS CO.
1505 H St. N.W. NA. 2345

3-BEDROOM RAMBLER
Now under construction; select your site now, also color scheme. 3 spacious bedrooms, full tile bath, living room 14x18 with fireplace, full sized dining room, deluxe kitchen fully equipped; disappearing stairway to floored insulated attic; oversized 1-car garage with utility room. Venetian blinds. Will build to suit purchaser. These houses located on Chain Bridge Rd. in McLean, priced $15,950. For further particulars call E. H. IRWIN, OW. 7223 or Elmwood 648.

Having Summer Guests?
We can solve your problem with this lovely new home that has bedroom and bath on 1st floor, spacious center hall, large living room, dining room with French doors opening onto patio; kitchen has breakfast corner; 2d floor, 2 large bedrooms, storage room, full tiled bath, full basement, ½ bath roughed in; ready for immediate possession.
Milton G. Smith Realty
Builder & Developer
1057 N. Glebe rd. OW. 7200.

2 FOR 1 PRICE
$11,500
Live In One and Rent the Other
Front home has large living room, full dining room and good kitchen, 3 bedrooms on 2nd floor; rear home has 2 bedrooms, kitchen, bath and inclosed porch. This is a steal.
N. C. HINES & SON
Courthouse Sq. OW. 9020-9023.

TOMORROWS RAMBLER
3-bedroom brick homes with basements now under construction. FHA GI approved. In new section, close to bus stop and new school. Large living room has fireplace and picture windows, full dining room, large kitchen with plenty of cabinets, dishwasher, garbage disposall unit and room to eat in. At $16,950, this value cannot be matched. Come and look for yourself.
MANNAS REALTY CO.
2116 Wilson Blvd. GL. or OX. 2784.

CLUB MANOR ESTATES
High on a hill, comfortable white brick Colonial home, built for gracious living. Lge. liv. rm., din. rm., den, ½ bath, porch, 1st floor; 3 lge. bedrms., 2 baths, sun deck, 2d floor; lots of closets and storage, basement, rec. rm., maid's rm. and bath. Call Mrs. Sutton, OT. 7765.
EXCLUSIVE WITH
J. LEE PRICE
OX. 4200—OT. 7504

SOUTH OF ALEXANDRIA
New 7-room brick; 4 bedrms., 2 on 1st floor; tile bath, l. r. with fireplace, d. r. and equipped kitchen. Venetian blinds, oil heat, ½ acre lot. Price $13,500. $2000 down. Listing No. 34.

5 MINUTES FROM PENTAGON
Attr. 2-story home, excel. condition; l. r. 24x13, center hall, d. r. and equipped kitchen; 2nd floor, 2 large b. r. and tile bath, screened porch. Full bsmt., oil h.-w. ht.; landscaped lot; garage; storm windows. Well financed; 1 block from bus and schools. $14,950. No. 33.
Myrtle Collins, Broker
AL. 2727. OV. 3373.
719 N. St. Asaph St., Alex., Va.

MODERNISTIC
English living room, 20x13,; dinette and beautiful kitchen; on 2d level, 3 bedrooms; lovely lot, 200x80. GI approved at low price. Call for appointment today.
N. C. HINES & SON
Courthouse Sq. OW. 9020-9023

ATTENTION
ARMY-NAVY OFFICERS
This beautiful custom-built home overlooking the Army-Navy Country Club has everything for the discriminating buyer. The 2d floor has 3 twin-sized bedrooms and 2 luxurious baths and sun porch. The 1st floor has large living room, entertaining size dining room, beautifully equipped kitchen, powder room and large screened porch. The basement is finished off into a recreation room with fireplace, utility room, maid's room and bath, and 2 outside lot-level entrances with patio overlooking woods. Call for appointment to see. RE. 6650, 9 'til 9.
COLONIAL INVESTMENT CO.

BY OWNER
Spacious 2½-story brick, 6 rooms, 3 bedrms., 1½ baths, basement; corner lot; across from Belle Haven Golf course. Detached garage. Available early June. Must be seen! $16,500. OV. 1446.

SALE, SUBURB, HOUSES 67

VIRGINIA

SOUTHERN RAMBLER
This charming custom-built brick and frame home, situated on nicely wooded ½-acre lot in a restricted neighborhood, is nearing completion and is offered for sale by owner-builder. Substantial cash.
Open Saturday and Sunday.
Call for directions, KE. 3-5454

DE LUXE RAMBLER
$22,950
Best plan you have seen under $30,000. 3 bedrms., 2 full baths, full basement, large enough for a bowling alley. Vestibule entrance. Living rm. 13x24. Separate full dining rm. and a kitchen with metal cabinets, garbage disposal, fan, dble. sink. Formica counter top and breakfast space. Located in exclusive N. Arl. neighborhood.
J. FULLER GROOM REALTY CO.
OX. or CH. 4487.

RENT INCREASE
Your rent will go up, why pay it? Buy today. For example: At $70 rent per month, 5 years, $4200 out the window. A home half paid for, so buy this large 5-room, brick semidetached, high on a hill in Huntington subdivision. Has picture windows, full basement, gas heat, large yard overlooking the Capitol, $1100 down, and assume a GI loan. Pay only $71 per month, which includes interest, principal, taxes, insurance and water bill. Be your own landlord. Call
AL BAKER & SON, INC.
116 S. St. Asaph St., Alex., Va.
TE. 7343 AL. 6644

IT'S A PLEASURE
to show a house that has as much charm and livability as this attractively decorated 3-bedroom brick home that has good-sized living room, dining room, kitchen, breakfast room and ½ bath on 1st floor; full basement with finished recreation room, in excellent N. Arlington location; there is also a screened porch, detached garage and fenced back yard, for only $19,450.
JNO. J. LOFLIN
2420 Wilson Blvd., GL. 4312, OX. 0575

3-BEDROOM COLONIAL
$3500 Down—Assume GI Loan
Practical value for service personnel. Large living room, full dining room, huge kitchen, full basement, gas heat, excellent neighborhood. Payments $88.86 per month, including taxes and insurance.
THE HANES CO.
204 Wilson Blvd. OW. 2061. CH. 6969

620 BEVERLEY DRIVE
BEVERLEY HILLS, ALEX.
(5 MINUTES FROM PENTAGON)
A lovely smaller home, in a beautiful garden spot. Has 2 bedrooms, bath and sun deck up; large combination living-dining room, den, utility room, modern kitchen, 2 fireplaces down. Attached garage. Level Anchor fenced yard. Large lot. Near shopping, bus line, schools, churches, yet secluded. Priced at $18,500. SHOWN ONLY BY APPOINTMENT.
DAVID R. NIMMER
COMPLETE REAL ESTATE SERVICES FOR VA., D. C., AND MD.
108 N. Patrick St., Alex., Va.
OV. 6413, AL. 4925. Eves., TE. 0504.

LET'S MAKE A DATE
to see this beautiful new stone home for that large family or gracious entertaining; entrance hall, 16x25 living room, step-up dining room opens onto screened porch and flagstone patio; beautiful equipped kitchen with breakfast space, bedroom and bath, library and ½ bath; 2d floor, master bedroom, dressing room and full bath, 2 other large bedrooms with full bath; full basement with 41 ft. recreation room, maid's room and bath; garage and large stone enclosed parking space.
Milton G. Smith Realty
Builder & Developer
1057 N. Glebe Rd. OW. 7200.

SEE US FIRST
½ acre; frame, 2 bedrms.; nr. shopping center; $7,850.
Corner lot; cinder block, 2 bedrms.; bus service; $9,800.
½ acre, 3 bedrms., basement; oil heat; $10,750.
5 acres, 2 bedrms., 2-car garage, full basement, chicken house; stream; $18,000.
BARNEY REAL ESTATE
FA. 6601. Tyson's Corner, Va.

5 BEDROOMS
2½ BATHS
Close to Pentagon, fine prewar brick Cape Cod; has full basement with rec. rm., splendid for large family or for rental property. Only $17,375 and terms can be arranged.
MANNAS REALTY CO.
2116 Wilson Blvd. GL. or OX. 2784.

$12,500—CHERRYDALE—$12,500
Charming white frame colonial on a very large lot; 6 rooms and bath, rear screened porch; full basement with ½ bath, outside entrance; detached 2-car garage; near public and parochial schools; excellent value.
ENZOR REALTY CO.
CH. 1000 WASH. BLVD. OX. 2234

$13,750
4 Bedrooms
Asbestos shingle bungalow, living room, dining room, equipped kitchen, 4 bedrooms, tile bath, full basement with outside entrance, storm windows; fenced rear yard. Excellent No. Arlington neighborhood. WILL TRY GI.
YEONAS REALTY
GL. 2100. OX. 1243.

$1,950 CASH
Total price, $10,950, for this comfortable, convenient 2-bedroom brick home near Wilson blvd. and Glebe rd.; living room, dining room and equipped kitchen on 1st floor; 2 bedrooms and full tile bath, up; full basement with outside entrance. Call 9 'til 9. OW. 8500.

SOLID COMFORT
3-bedroom bungalow; living rm. 28x17, dining room 15x12, large kitchen, bedrooms 18x15, 18x9 and 13x13 (1 down, 2 up), full basement, oil h.-w. h. 1 block to transportation, shopping and grade school; landscaped lot 50x200. You won't be cramped in here. Priced at only $14,950. See it today by calling 9 'til 9.
LURIA BROS.
2300 Wilson Blvd. OW. 8500.

3-BEDRM. BUNGALOW
$13,750
Hurry on this one! It's reduced for immediate sale, corner lot 65x185. Full bsmt., fine condition throughout. Close to shopping center and transportation. May go G. I. Terms arranged.
TALMAGE WILCHER, INC.
1738 Wilson Blvd. J. 8-8000

PREMIUM LOCATION
1 BLK. OFF RUSSELL RD.
Before you buy, see this lovely brick, stone and frame home. 3 large bedrooms, 2 full baths, 30-ft. living-dining room combination, recreation room with fireplace in full basement. Colonel's transfer gives you this golden opportunity to acquire an excellent value in a prewar home. For appointment to inspect, call
J. WESLEY BUCHANAN
Radio Bldg., Arl., Va. JA. 4-1155

2 FOR ONE
$11,500
2 houses in N. Arlington. Buy them both for only $11,500. Main home has 4 bedrooms, living room, kitchen, bath and porch, separate cottage in back has 3 rooms and bath; close to everything and in good shape. Lot is 200 ft. deep.
MANNAS REALTY CO.
2116 Wilson Blvd. GL. or OX. 2784

"LACEY FOREST"
This lovely brick home is located on a beautifully landscaped corner lot. 1st floor features large living room with fireplace, family dining room, equipped kitchen, breakfast room and screened porch; 2nd floor has master bedroom with private bath, 2 other twin bedrooms and a second tiled bath. Basement is complete with de luxe recreation room, ½ bath and outside entrance. The garage is attached. Within easy walking distance of grade school, jr. and sr. high schools. Price, $23,950.
ENZOR REALTY CO.
CH. 1000 WASH. BLVD. OX. 2234.

FARMETTES
1 acre of fertile land, on good road just off Mt. Vernon hwy., close in with nice completely modern 5-room bungalow with large porch; 2 bedrooms, bsmt., dining room, equipped kit., excellent buy at $8500 to non-GI with workable terms. No. 700.
CURTIS E. MARTIN, INC.
120 S. Royal St. TE. 0233, AL. 6815.

SALE, SUBURB, HOUSES 67

VIRGINIA

3 BEDROOMS—$10,400
with a $9500 first trust, for a large home, of 6 rooms and full basement, that may be built on your lot. If you need a lot we will make an effort to secure one. For particulars call OX. 1022.
C. F. WOODROE, INC.
2054 14th St. North Arl., Va.

GARDEN SPOT
Fenced yard has brick patio, small greenhouse, lawn and garden space. Home is a 3 bedroom brick Colonial, in excellent condition which has a brand new finished rec. rm. in the basement. Fireplace in living room, separate dining room, good kitchen. Owner transferred, must sell for $16,950.
MANNAS REALTY CO.
2116 Wilson Blvd., GL. or OX. 2784

VERY SPECIAL—$15,750
Brick Colonial, 3 bedrooms, tiled bath, large living room with fireplace, equipped kitchen, dining room. Excellent condition. Full basement. Level lot. Within 2 blocks of transportation, schools and shopping center, in one of the most desired N. Arlington locations. Convenient for service personnel. This won't last long at the price with excellent financing. By appointment only.
C. M. HAILEY
JE. 3-7989.

WILL GO G.I.
$11,500
Charming 6-room masonry bungalow in a lovely Falls Church community situated on a beautifully landscaped lot. Fully equipped kitchen. Colored tile bath. Oil heat. Kiddies playhouse and outdoor fireplace. About $1500 required.
DILLON LAND CO.
Falls Church, Va. FA. 1259.

Business or Residence
Living room with glassed-in sun porch, large dining room, unusually large kitchen, 3 bedrooms and 2 baths on 2nd floor; for appointment to see call
N. C. HINES & SON
Courthouse Sq. OW. 9020-9023

MARRIED OFFICERS
OF ARMED FORCES
CALL OFFICE OF
Maj. Gen. D. R. Nimmer
U. S. MARINE (RETIRED)
FOR HOMES IN
Aurora Hills
Beverley Hills
Arlington
and Adjacent Areas
ALSO BUILDING SITES
DAVID R. NIMMER
COMPLETE REAL ESTATE
Service for Va., D. C. or Md.
106 N. Patrick St., Alexandria, Va.
OV. 6413, AL. 4925. Eves., TE. 0504.

$11,800
Moderate down payment with monthly payments of approximately $70, will enable you to buy this all brick 2 bedrm. bungalow. Living room with fireplace, dinette, equipped kitchen, full stairway to large unfinished attic, oil heat; large lot with abundance of shrubbery, fruit trees and beautiful dogwood.
YEONAS REALTY
GL. 2100. OX. 1243.

ATTRACTIVE
3-bedroom older home in most convenient neighborhood; immaculate throughout; liv. rm. with fireplace, den, full din. rm., equipped kit. and 2 porches on 1st fl.; full bsmt.; outside ent.; Bendix; det. garage. $13,500; $4000 cash, balance 1st trust. Carroll Bickle, GL. 2056, OX. 0633.

F-L-A-S-H!
MR. G.I. JOE—
NO MONEY DOWN!
HERE'S A BRICK, 2-STORY HOME BUILT LIKE THE ROCK OF GIBRALTAR THAT YOU CAN MOVE INTO WITH SETTLEMENT COSTS ONLY. FULL PRICE ONLY $9,450. TWO BEDRMS. AND TILE BATH, LIVING ROOM, DINING ROOM, BEAUTIFULLY EQUIPPED KITCHEN, FULL BASEMENT, GAS HEAT. LOAN PAYMENT $49.90 PER MO.!
THE BRANT COMPANY
Wilson Blvd. at Rhodes, JA. 4-1600.

Recipe for Happiness
Take a fine neighborhood, add 1 large brick home (made up of 3 huge bedrms., 1 large liv. rm., 1 family dining rm., 1 equipped kitchen, 2 screened porches, 1 full bsmt. containing one half bath and knotty-pine rec. rm.). Mix well and place on large lot, surrounded with trees, shrubs and lawn; top with a large scoop of charm, and you have this home in Wynnewood. That is our recipe for happiness and can be made for you for less than $25,000.
MANNAS REALTY CO.
2116 Wilson Blvd., GL or OX. 2784

UNDER CONSTRUCTION
N. ARLINGTON—2 RAMBLERS
Brick, with 3 bedrooms, full attic, full basement. These homes are of the better class and include the many things you would like to have in a home, and are priced under $18,000. Call and let us show you the plans and location.
MILTON G. SMITH, Realty
BUILDER & DEVELOPER
1057 N. Glebe Rd. OW. 7200.

ALL ON ONE FLOOR
$8,690—$57 Per Mo.—Near
Airport and Pentagon
New semidetached rambler-type homes with 2 bedrms., tiled bath, equipped YOUNGSTOWN kitchen, including Thor washer and exhaust fan; living-dining comb., large storage closets; lots fenced, landscaped and sodded. Close to shopping, schools and transp. Only $490 to veterans, including settlement costs. For further particulars and appointment to inspect, call
WESLEY BUCHANAN
Radio Bldg., Arlington
JA. 4-1155

PICTURE BOOK RAMBLER
WOODED LOT, 105x135
In an estate area near Chain Bridge rd. Colonel's change of plans requires immediate sale at most reasonable price of $13,950! 3 large bedrms. and tile bath, paneled wardrobe closets, fireplace, radiant heat. Very smartly and colorfully decorated!
THE BRANT COMPANY
Wilson Blvd. at Rhodes. JA. 4-1600.

VERTICAL RAMBLER
Most unusual semidetached brick home. Has 2 bedrms., plus a den or 3d bedrm., living room, dining room, kitchen, bath, bsmt.; on 5 levels, each separated by a few steps. This is a fascinating home in excellent condition. $9800 is full price. GI contracts may be accepted.
MANNAS REALTY CO.
2116 Wilson Blvd., GL. or OX. 2784

SALE, OUT-OF-TOWN 68

VIRGINIA

6-ROOM, 2-STORY dwelling with bath; 6 acres; 6 miles northwest of Winchester, Va., on U. S. 522. Further information, write P.O. Box 561, Winchester, Va.

REAL ESTATE WANTED 69

I PAY CASH FOR HOUSES OR LOTS. Free appraisal. Scott Sanders, 5121 MacArthur blvd. OR. 5678.

FARMS, LAND, SALE 70

MARYLAND

MONTGOMERY COUNTY, $25,000
40 acres, 6-bedroom country home with large shade trees, on highway; oil heat, fireplace, large basement, inclosed back porch, 2-car garage, large barn, 2 poultry houses, other outbuildings. Land all in growing crops and grass, large fertile garden. Some fruit. Large sparkling spring bubbling out of large rock, ice cold; meadow with stream. Close in. Owner retiring. Seen by appointment only.
JOHN BURDOFT
Colesville, Md., RFD 2,
Silver Spring, Md.
Call Ashton 3846.

VIRGINIA

WARRENTON, VA.—89 acres, 38 acres clear; 6-rm. bungalow; furn., elec., good well, bsmt., spring, good timber; $8950; terms. LI. 3-7245.

CALL BUELL FARM AGENCY, Herndon 38, before you buy or sell estates, country homes, stock and dairy farms in northern Virginia.

FARMS, LAND, SALE 70

VIRGINIA

SMALL FARMS
Out Beyond Atom Bombs
An acre and independence, $590 (no house). Also 1-acre real waterfront lots right on Bull Run, $990. Hunting, fishing and swimming from your own back yard. Plenty of room for chickens, gardens, fruits, etc. You can use your land as soon as you pay the $25 down.
GOOD ROADS
ELECTRICITY
$25 DOWN, $10 A MONTH
35 minutes' drive out Lee Blvd. or Lee Hwy. to Centerville; turn left at traffic light on Route 28 (toward Manassas), 4 miles to our big sign on left. SMALL FARMS. Open every day, 2 to 8 p. m. Every Trailways bus to Manassas passes us. Bring $10 deposit.

SMALL FARM
On Hunter Mill rd., good 6-room house, in Fairfax County's best residential neighborhood. Immediate possession. $12,750. Reasonable down payment. Fairfax 800.

LOTS FOR SALE 73

DISTRICT OF COLUMBIA

N.E.—25x100-ft. lots (2), large enough to build a duplex or flats comp.; $1,400 cash or ½ down; could use for garden while buying. 9 a. m.-9 p. m., VI. 8942.

RAMBLER SITES
80x200
The best D. C. location, facing Rock Creek Park. For full information, call
Sidney Z. Mensh & Co.
RE. 0736.

MARYLAND

NEAR Congressional Country Club, over 1 acre, wooded hillside. Terms available. WI. 4805.

ATTENTION BUILDERS
LOTS SUITABLE FOR RAMBLERS, in fast growing Hillcrest Heights subdivision. Mr. Holmes, EM. 6635.
PAUL P. STONE
1015 15th St. N.W. NA. 7379.

Unusual Acreage Sites
in the Exclusive and Beautiful
Potomac Hunt Section of
Montgomery County.
Approximately 7 acres with a 460-ft. frontage on River rd. and about 245 ft. frontage on canal. This property has a very attractive homesite overlooking river.
Approximately 60 acres with a 350-ft. frontage on River rd. and 3600 ft. frontage on improved County rd. Land mostly cleared and with 2 streams, several attractive building sites with good views.
Approximately 43 acres, about 1200 ft. frontage on River rd. and about 1000 ft. frontage on the canal. This property has several beautiful building sites overlooking the river. Please phone Thomas H. Mitchell.
Randall H. Hagner & Co., Inc.
1321 Conn. Ave. N.W. DE. 3600

VIRGINIA

ARLINGTON—$1,650. Level, 50x120, near bus, shopping and schools and Lee blvd. 1 on Wilson blvd., $1,900; 1 on Lexington, near Lee hwy., $2,000. 100-ft. rambler site, $2,500. Excellent values. Call 9 till 9.
KEITH D. BRUMBACK.
CH. 3527. CH. 5873.

FAIRFAX CO.—By owner, 1½ acres, 140-ft. frontage, fenced garden with apple, pear, peach, cherry trees; grapes, strawberry patch; 10x18 cottage, well, elec., tel. avail. DI. 0472.

FALLS CHURCH—Large level corner lot, 16,000 sq. ft. Call FA. 3298.

N. ARL.—Choice building sites, good residential section.
L. McGEE KING, Realtor
GL. 5273. CH. 5508.

BUILDERS—100-lot tract, N. Arlington; S. & W., prime location. DOUGHERTY. OW. 2062.

LOTS AND ACREAGE — In desirable communities. Designed to accommodate ranch style homes; all utilities in; 20 min. downtown. MALICE & BROOKS, Custom Builders and Developers of Malbrook & Holmes Run Park, FA 4503.

¼ ACRE wooded lot in restricted Falls Church area; all utilities are in and paid; $2750 with $1500 cash balance on terms. JE. 3-7989.

¾ ACRE, $600
8 minutes from Shirley Highway and within a half hour of Washington, this tract fronts a State-maintained road and is wooded and well drained. Though there are moderate restrictions, you can build your own house, and additional land is available if you want it. Terms, $100 down, bal. $25 per mo.
MASON HIRST
Annandale, Va. Phone FA. 7447
Closed Sundays.

SEVERAL SMALL FARMS
25-ACRE ESTATE
Beautiful farm for a distinguished gentleman; attractive 12-room brick home, 4 fireplaces, 2 full baths, h.-w.h., full basement; home in good condition; beautiful trees and shrubbery, gorgeous setting, exceptional view; good setback with extra-large spacious lawn; a home of real charm; acreage all in grass. Black-top road; garage, workshop, horse barn and chicken house. Total price, $35,000; $5,000 or $10,000 cash. Make me an offer. About 23 miles from D. C., near shopping center.
5-ACRE FARMETTE
Good 6-room modern home
$10,750
15-ACRE FARM
7-room house, several outbuildings; $10,000
35-ACRE FARM
5-room-and-bath home, large chicken house, barn and small cottage, orchard; good location, 15 miles from D. C. Total price, $21,000.
Substantial cash payments on these farms.
Several other good listings for sale.
See me before you buy. For appointment, phone Vienna, Va., 280.
WHITESELL REAL ESTATE
Near Oakton School, Hwy. 123
Closed Sundays.

ACREAGE, SALE 75

VIRGINIA

32 ACRES
Located near the corporate limits of Fairfax opposite golf and country club. Excellent for small farm or estate. Call N. M. DOWNS AGENCY, Fairfax 787.

430 ACRES
Overlooking Potomac, valuable buildings and timber, excellent farm land under cultivation. Road frontage on 2 sides. 25 min. to D. C. over Shirley hwy. Ideal for development and farming. N. M. DOWNS AGENCY, Fairfax 787.

WATERFRONT, SALE 75A

SEAFOOD restaurant with beer license; nearby seashore. NA. 7344.

BEAUTIFUL COTTAGE, completely furnished. Point Lookout; 3 bedrooms and bath, large paneled living room with fireplace, hardwood floors, complete attic for a dozen cots if desired; large screened porch on three sides; 2-car garage; beautiful view, excellent beach. For quick sale, price reduced to $8,500. J. E. CAPPS, realtor, Hollywood, Md. Phone Leonardtown 126-F-21.

TURKEY POINT
TURN LEFT
OFF BEVERLY BEACH RD.
AT MAYO, MD.
WATERFRONT LOTS
$1,200 UP
INLAND LOTS, $500 UP
SALESMAN ON PREMISES
SUNDAY AFTERNOON
CHARLES F. LEE
REALTOR
PHONE 2461 ANNAPOLIS, MD.

WATERFRONT, RENT 75B

COTTAGE ON BAY, furnished, by week or season. KE. 3-4960.

FRANKLIN MANOR, Chesapeake Bay, 27 mi. from D. C. Modern cottage on a large corner lot; screened porch, refrigerator, bath, hot water; sleep 6. August 1-Sept. 30. OW. 3603.

CONTINUED ON FOLLOWING PAGE

WATERFRONT, RENT 75B

Continued from Preceding Page

LAKE JACKSON CABIN, new, a. m. i.; 8-ft. refrig., 4-burner elec. stove, fireplace, float, beach. Owner, JA. 4-0537.

ORLEANS, CAPE COD
New, secluded, furnished cottages on waterfront; children's beach, elec. kitchen, bath, 30-ft.-long living-dining rooms, picture windows, fireplace, furnace, screened porch, boats. Studio apt. for 2, $65 per wk.; 2 bedrooms, $100 per wk.; 3 bedrooms, $115 per wk. J. W. Carpenter, E. Orleans, Mass.

VACATION PLACES 75C

EAST OCEAN VIEW—Nicely furnished 3-room-and-bath apt., all-electric, short block and half from beach; strictly private; by week or month. Phone Norfolk 82418 or write 227 10th st., East Ocean View, Norfolk 3, Va.

MYRTLE BEACH—Attractive cottages and apartments for rent. The Jones Co., Realtors, 1010 King's hwy. N., Phone 354-J, Myrtle Beach, S. C.

VA. BEACH, VA.—3-bedroom house; large living room, kitchen, large porch and yard. Outside showers. Centrally located. 2 blocks from ocean and shopping center. $250 per month. Write or phone, Shoreham Hotel, Va. Beach, Va. Ph. 1081.

DOGS, PETS, KENNELS 76

AIREDALE terrier pups, AKC, 2 mos.; $40 up. Vienna 669-W.

BOSTON TERRIER, male, 3 mo., AKC reg., well marked, partially housebroken. WI. 0270 eves., Sunday.

BOXERS, A.K.C., by Ch. Mr. Tutt, dam by Ch. Fresco; cropped. WI. 0641.

COCKER PUPPIES, 6 wks., blond; $10 and $15. JU. 7-7564.

COCKERS — Nine weeks, red and white, parti. AKC. LO. 5-8437, aft. 6.

COCKER PUPPIES, 8 wks., beautiful; A.K.C.; parti; wormed. FA. 6974.

COCKER, AKC reg., male; black and white parti; $20. WA. 7474.

FRENCH POODLE PUPPIES, standard, black, A. K. C. reg. WI. 3727.

MINIATURE POODLES, small, black, 2 months; healthy; fine bloodlines; also stud service. WO. 7575.

PIGEONS—Nuns, Saturnets, Fantails; $3 pair; children's pets. SH. 1392.

SPITZ, white, 1 pr., used to outdoor life only; 4 mos. old. $30 for pair. HO. 9427 weekdays, bet. 9 and 2.

WIRE-HAIRED FOX terrier pup, female, 8 wks.; champion sired; AKC. FR. 5700, extension 504 (home).

HORSES, LIVESTOCK 76A

BAY GELDING, 16 hands, 5 gaited, 10 years, $80; Morgan mare, registered, 15 hands, $300; Morgan filly, registered, $200. Can be seen near Chain Bridge. OR. 8128.

GOAT, use for grazing, breed for milking. Call Ashton 3647.

SUMMER pasture or board and box stall for your horse, in the Potomac Hunt Club area. Rockville 3648.

HORSE SHOW
Come and see the horse and pony show being held on Sunday, May 28, for the benefit of the Oxon Hill Fire Dept. The show is scheduled to begin at 10 a. m. at Z. Vance Hicks' Hill Top Farm, Fisher rd., Temple Hills, Md. across the road from Rosecroft Raceway harness track). For further information dial LO. 3-8022.

SALE MISCELLANEOUS 78

ADDING machine, electric; reconditioned; will sell at small part of orig. cost; best offer. AT. 7353.

AIR CONDITIONERS
Brand new 1950 models, ½ and ¾ h. p. window models.
THE LOWEST PRICES IN TOWN
David Roberts Sales Agcy. LI. 4-2660.

AIR CONDITIONER—GE, for home or office, in exc. cond. Model 21FB70. KI. 8-7176 after 2 p. m.

AIR CONDITIONERS—Complete stock new, used and rentals, up to 20% discount on nationally known makes; complete installation and service facilities. Responsibility is as important as price. Insist on time-proven dependability; our 75th year at the same location. A. S. JOHNSON CO., HU. 5300.

AIR-COND.—1949 Philco, window model; ½ hp., cost $350, sell $225. EM. 4738.

AIR CONDITIONERS, used, window type, ½ h.p.; $135. OW. 5448.

AIR-CONDITIONING UNITS, ¾-h.p., new. Seal unit, 5-year warranty. $265 cash. Call CO. 3483; eves., FR. 8183.

AIR CONDITIONERS—Drastic price reduction on new models, for cash buyers. PARAMOUNT CO., 2150 Georgia ave. nw., established 1929. HU 4800. Ample free parking.

Air-Conditioning Units
New 1½-ton typhoon, $560.
New 2-ton typhoon, $610.
Available for immediate delivery.
BOSWELL BURKE CO. WA. 8400.

ANTIQUE Victorian love seat and straight chair, $40; pewter caster $15; 6 chairs, $60. KE. 3-7080.

ANTIQUES for the "cottage trade." THE ANCESTORS SHOP, 4916 Del Ray, Bethesda. Open 2 to 5 p. m., including Sunday.

ANTIQUES
THIS IS THE HOME SHOW AT THE ARMORY
May 13 Through May 21
DAILY, 2 TO 10:30 P. M.
A MAGNIFICENT DISPLAY OF IMPORTANT MEISSEN, DRESDEN CRYSTAL AND BRIC-A-BRAC FROM THE
Walter Reed Antique Shop
6640 GEORGIA AVE.
ALL MERCHANDISE FOR SALE
DON'T MISS THIS EXHIBIT AT BOOTH 163
FOR FURTHER INFORMATION CALL TU. 2727 or GE. 7608

ANTIQUE COVERLET, fringed; dated 1850. Perf. cond., 84x93 inches, red, yellow, green and white pattern. JE. 3-6436.

BABY CARRIAGE, Hedstrom, mattress, used 6 mos.; playpen; all perf. cond. Innspg. dble. mattr., Eclipse; good condition. Reas. GE. 3183.

BABY CARRIAGE, Thayer, collapsible, small crib and mattress, Detecto scales, $40 for all. NO. 2981.

BABY CARRIAGE, English pram, good cond., $17.50. SH. 8083.

BABY CRIB, new, still in carton, $20. TA. 0879, 9:30 to 1. Will deliver.

BABY FURNITURE—All kinds; cribs, $12.95 up; carriages, $8.95 up. I. C. FURNITURE CO., 1353 H st. ne.

BATHINETTE, playpen, baby scales, dress. table, etc., good cond. WI. 4134.

BAR, beautiful, unusual, chestnut and oak, 6 ft. long, matching back bar and mirror, 4 matching bar stools. Ideal for pvt. home entertaining or small club. Price, $450. EM. 6385.

BED LEGS—For coil of box springs; convert to a Hollywood bed. We install. SLigo 9594.

BED—Mahog., double; box springs and mattress; excel. cond. LI. 3-2777.

BED, Hollywood, double; $20 including spring and mattress. OL. 1760

BEDSPREADS, pr. lovely hand-crocheted, natural linen; fringed; $100. CO. 6963.

BICYCLE, girl's, 26 inches; good condition; $25. OT. 8739.

BOOK OF KNOWLEDGE, Westinghouse F M radio, elec. stove. All good condition. UN. 3183.

BOX SPRINGS on legs and innerspring mattress, ¾ size, spotless. $27.50. WO. 2519.

BRICK
Call Ace and we will direct you to the nearest site to load your truck or we will deliver. ACE WRECKING & BUILDING MATERIAL CO., 4002 Minnesota ave. ne. LU. 4-0500.

BUILDING ITEMS—Open Sats., 8 to 1; daily 7:30 to 5; free delivery. RUCKER LUMBER, 1320 Wilson blvd., JA. 4-1234.

CAMERAS, photo and movie supplies; darkroom equipment; easy terms; trade-in; year guar. Catalog free. Brenner, 933 Pa. ave. nw. RE. 2434.

CEMETERY LOT—Fort Lincoln, 4 sites, near main entrance. MI. 3985.

CHAIRS, steel posture typewriter chairs; reconditioned like new. Originally $25; now $7.50. H. BAUM & SON, 616 E st. nw.

CHEST OF DRAWERS, marble top, walnut, 5 drawers, $45. FA. 3718.

CHEST OF DRAWERS, new, 5-dr., $14.95; 4-dr., $12.95; mahog. cor. cabinet, new, $59.95. See daily, 2411 Mt. Vernon ave., Alex., Va. OV. 4932.

CHINA — Rare Limoge. Made for Gump's, San Francisco; 75 pcs., $190. WO. 6213.

COAL FURNACE, with blower, fan and thermostat, 6-rm. cap.; good condition; $75. FA. 7318.

COAT, Leopard, and hat, size 12, ¾ length. $35. OV. 4074.

CURTAINS—Cotton, criss-cross, also rugs, 11x15, 9x10. CH. 1234.

DIAMONDS—Lady's sol. ⅓ ct., $75; lady's ⅝ ct., $150; man's ⅞ ct., $225; lady's blue white 1½ ct., plat. set, baguette sides, $375; man's finest color 2 ct., $500; lady's perfect 2¼ ct., $700. All prices include mountings. Trades accepted. Livingston & Co., 1423 H st. nw. ME. 3440.

DINING ROOM SUITE—8-pc. walnut; good cond.; $80. 2031 Glen Ross rd., Silver Spring, Md. SLigo 2140.

DINING RM. SUITE, 9-pc. walnut; real bargain, $75. EM. 7792.

DINING-ROOM, white oak; chairs optional; banquet-size table, 54 in. wide; complete, $80. LO. 5-1147.

SALE MISCELLANEOUS 78

DINING ROOM SUITE, new cond.; mahogany credenza, console, plate glass top; butler's console; Duncan Phyfe table, pad, 6 leather-seat chairs, cost $650, sacrifice $350; sofa, washing machine, maple bed, spring and mattress. SH. 6881, eves., 6 to 8.

ELECTRIC RANGE, 4-burner, Monarch; needs repair. OT. 8739.

ELECTRIC STOVE, Westinghouse, 3-burner and well, $50. Also Norge refrigerator, $50. Both good condition. Private home. Call between 4 and 6 p. m., Friday. OR. 6263.

F-E-N-C-E
Chain-link, all posts set in cement. Safety Fence Co. Call LU. 4-4370 or LU. 4-4371 any time.

FLOOR FANS, 3 pedestals; paper baler, Caroatire heaterless fan. For information, call OV. 1908.

FREEZER LOCKER space for rent, $10 for 6 mos. Reserve yours now. OW. 8448.

FURNITURE — Davepnort, dinette suite, end table, chairs, bureau and an antique desk. Apt. 702, 1600 16th st. nw.

FURNITURE—Philco refrigerator, 7.7 ft., 1 yr. old, $150; de luxe Bendix, used 4 yrs., $50; sofa bed, $22.50; metal cot, 2 mattresses, $7.50. Going overseas, must sell. WI. 4223.

FURNITURE — Solid mahog. Duncan Phyfe sofa, $100; dining table, 6 chairs, $100. LO. 5-1114.

FURNITURE—3 rooms complete including living room, dinette and bedroom set with accessories. Air conditioned apt. will be avail. FR. 8186.

FURNITURE, UNPAINTED
Stock and made to order. Special for week: Clear Douglas fir drop-leaf table, top 36"x36", $12.95; chairs to match at $3.50 each. Also extension and kitchen tables in stock. Open daily and Saturday, 9 till 7, Thursday 9-9; Sunday, 10-5.
THE UNPAINTED SHOP
926 New York Ave. N.W. RE. 7924.

FURN.—2 flr. lamps, bridge lamp, 1 table lamp, liv. rm. carved table, 2 lounge chairs. Quick sale. JO. 2-8971.

FURN.—China cabinet, all glass, $30; extension table, $15; chest of drawers, $20; Admiral radio-phono., $10. All good cond. Lvg. city. GE. 8934.

FURN.—Beautiful single bed, $10; mah. tilt-top table, 2 antique tables, drapes, silver, pictures, antique bric-a-brac. No phone calls. 3609 Cumberland st. nw.

FURN.—Perfect cond. Breakfront, dark mahog., cost $450, sacrifice $225; pair fireside chairs, cost $450, sell $300; 1 lounge chair, cost $200, sell $125; 1 love seat, cost $150, sell $80. JU. 7-8908, 8 to 9 p. m. Need space. Private party.

FURN.—Birdseye maple knee-hole desk, with mirror & 2 chairs. KI. 8-7976.

FURNITURE UNCLAIMED
Modern blond vanity, lge. mirror $46
Hideaway bed .... $115 and up
Oss. & Occ. chairs .... $10 and up
2-pc. liv. rm. sets .... $40 and up
Hollywood beds .... $39 and up
Buffet .... $8 and up
China cabinet .... $16 and up
Sewing machine $14
Coil spring .... $5 and up
Roll-away beds $16
FREE DELIVERY
OPEN NIGHTLY UNTIL 9 P. M.
HOFFMANN UPHOLSTERERS
2433 18th St. N.W.

GAS RANGE, 4-burner, with side oven, $35. GE. 6729.

GAS RANGES, all sizes, new, used; credit, installation. PEERLESS SALES, 2237 Ga. ave. nw. DE. 5670.

GAS RANGES, apt. size, were $89 and $98. Now cash and carry, $69.50. Acme Stove, 1011 7th nw. NA. 8952.

G.E. flatplate ironer and Westinghouse laundromat. HU. 5918.

GOLF CLUBS, men's irons; registered Spalding Topflite; 2-9, new, never used. Cost $84; sac. best offer. RE. 8300, Ext. 542.

HOIST—Sassen, double drum, powered by 40 hp. Hercules engine. Used on only 1 job. Lists at $1670; will guarantee good as new. Will sacrifice for $1100. Call Mr. Walsh, with Morris Pollin & Sons. GE. 0707.

ICEBOX, metal; $12. Call DU. 3317, between 10-5.

LUMBER
We have the largest stock of the finest framing lumber from many wrecking jobs. Flooring from $25 a thousand; 3-in. lumber sold for the price of 2-in., priced from $40 a thousand. ACE WRECKING & BUILDING MATERIAL CO., 4002 Minnesota ave. ne. LU. 4-0500.

MANGLE—Simplex, $40, or best offer. CH. 1234.

OFFICE DESKS—1 typist, 1 full desk; with chairs; good cond.; reas.; leaving city. GE. 8964.

PIANO — Upright, Kutzman, $40 or best offer. CH. 1234.

PIANOS for rent. For $7 mo. you can rent a late model Spinet, good make with option to buy. KITT'S 1330 G st. nw.

PIANO—Starr; excel. cond.; apt. size; $295. SH. 0979.

PIANO, Knabe grand, excellent tone and condition; dark walnut finish; $700. Call eves., OR. 8128.

PIANOS—New Lester Betsy Ross spinet; $20 deposit, $10 monthly. ST. 6300. PIANO MART, 1015 7th st. nw.

PIANO, Knabe parlor grand, mahog. case; excellent condition. Forced to sell; $800. SLigo 9456.

PIANO, used; full keyboard spinet; $295. Also other values. JORDAN'S, corner 13th and G sts. nw.

PIANO, Vose, mahogany upright, A-1 condition. Best offer. WI. 6550.

PIANO—Upright Huntington, excel. cond. $95. WI. 3961.

PIANOS—These low prices for balance of this week only. A few uprights, your choice, $75, including small Knabe. Well-known spinet, $300. Kimball small grand, $225; all tuned, repaired and delivered. Paul Golibart. In American Storage bldg., corner entrance, 2801 Georgia ave. AD. 5928 from 9:30 to 5:30, eves., by appointment. WE buy and take pianos in trade.

RADIO-PHONO, R.C.A. console, 78 r.p.m. Auto. changer. $35. KI. 8-6908.

REFRIGERATOR, G.E., 8 cu. ft., excellent condition. WO. 7733.

REFRIGERATOR, economical Electrolux, about 10 cu. ft., good condition, $60. OL. 4536.

REFRIGERATORS—Drastic price reduction on new models, for cash buyers. PARAMOUNT CO., 2150 Georgia ave. nw., established 1929. HU 4800. Ample free parking.

REFRIGERATORS FOR RENT
New 1949 and 1950 models. All makes, all sizes; 20c PER DAY AND UP. Amount paid in rent may be applied to purchase if desired.
CRAMER, INC., OR. 3424

REFRIGERATOR, Kelvinator, 6 cu. ft. Very good cond. $40. LA. 6-7573.

REFRIG.—Coldwall, 7 cu. ft.; $150, or best offer. LI. 6-6246.

REFRIG., Frigidaire, less than 3 yrs., $90, 6 cu. ft. SH. 8718, after 6.

REFRIG., Servel Electrolux (gas), 6 cu. ft.; good cond.; $45. MI. 3985.

REFRIG., G.E., 7½ cu. ft.; $40; good condition. JA. 4-1017.

REFRIG., Electrolux, 5½ cu. ft., exc. cond., $45. LO. 3-8560.

REFRIG.—Gas, 6 cu. ft., Electrolux; excel. cond.; $50. RA. 6841, 6-8 p. m.

REFRIG., used, exc. cond. Guar. and deliver. $39.95 and up. OW. 5448.

REFRIG., 6 cu. ft. G.E., perf. for beach; will sell for $45. SLigo 1904.

RUG, reversible, wine, 10x12; 1 9x12; 1 green fiber, 9x12. Good cond. KI. 8-6908.

RUG, American Persian Oriental, rose shades, 9x12; perfect condition, $150. Call OR. 4734.

RUGS
Unclaimed—11 summer rugs, 1 Karastan, 9x15; 1 Wilton velvet, 9x15, also 1 matching 6x9; some plain broadlooms, 17 large and scatter Orientals and several hooked rugs. Real bargains.
MANOUKIAN BROS.
CLEANERS, APPRAISERS
RE. 4883. NA. 9699.

SCALE-ELEC. COMPUTING
(Sanitary). Almost new. Sacrifice. $150 or best offer. LI. 4-7532.

SCALES Toledo computing, R.C. elec. soda cooler (2), 6 ft. gondolas (1) 6 ft. and 15 ft., ice display case, 20-gal. auto. water heater. 925 4th sw.

SEWING machine. New Home elec. portable, $39.50, perfect; Singer console, was $89.50, now $69.50; featherweight portable. Better hurry. 3812 Lee Hwy. CH. 4914.

SEWING MACHINE, Singer, flr. mod., reconverted; cost $149, best offer. DI. 4938.

SEWING MACHINES—Rebuilt Singer portable, $29.50. Big discount on new mach. Terms.; open eves. N. E. Sewing Machine, 1216 H st ne. TR. 6841.

SEWING MACHINES (100). New AA-1 rated, to compete with first line machines; R. B. reverse; by the head, $47. Motor and light sets, $8.95, or by complete $69 in portable. Consoles or desks add. Guar. 20 yrs. Trade-in accepted. We electrify and repair. Rentals. N. W. Sewing Machine Co., 915 10th st. nw. EX. 6844.

SOFA-BED—Practically new, $40. OL. 8254.

STUDIO COUCH, beautiful maple arm, 2 maple chairs, tailor-made covers to fit all; 3 maple end tables. All like new. Compl., $125. CO. 3559.

TELEVISION SET — Floor model Emerson, 10-inch, $125. TE. 7253.

TELEVISION SET—Admiral Consolette mod., 16-in. Reas. TE. 6879.

SALE MISCELLANEOUS 78

TIRES, factory recond., all siz., $3.45; 6-mo. guar.; used truck tires, $6.95. Free parking weekdays, Sun. till 8 p. m. All-Service Tire Co., 3234 Ga. ave. nw. RA. 9850.

TYPEWRITER, Smith-Corona port. '49; cost $87, best offer. DI. 4938.

VACUUM cleaners, brand-new Royal, $29.95; Royal tank type, perfect, $24.50; hand cleaner, $8.85; Hoover, $9.95. 3812 Lee Hwy. CH. 4914.

VACUUM, GE, de luxe, 14 mo., compl. attch.; never used; $50. WI. 1619.

WASHING MACHINE, apt. size, Easy spindryer, with stand, very good condition. $40. JO. 2-4573.

MISC.—2 Clore chairs, $20 ea.; lawn mower, Knights Templar hat and suit, lge. aluminum roaster. KE. 3-7080.

MISCELLANEOUS WANTED 79

ALL KINDS of men's clothes, furn. household goods bought. RA. 4976.

AM INTERESTED in buying silverware, any cond.; jewelry, bric-a-brac china and other household effects. DORA KRUPSHAW MILESTONE 1438 Wisc. Ave. N.W. NOrth 0300.

ANTIQUE JEWELRY — Silver, diamonds, dental gold, gold watches. Cash. SCHILLERS, E st. at 9th st. nw.

BOOKS—Bought, all kinds, any quantity and removed at our expense. ALBION BOOK SHOP, 1768 Penn. ave. nw. ST. 6698.

FURNITURE—Highest cash prices for entire household, contents or part. Call MR. KING, any time. UN. 1587.

FURNITURE WANTED AT ONCE—Better grade furniture and household effects. Will buy odd pieces or entire home. Please call Mr. Gray, NA. 2679, 918 New York ave. nw.

GOLD OR PLATINUM JEWELRY, silverware and gold teeth; any condition. We pay cash. A. KAHN, INC., 58 years at 935 F st. nw.

OLD JEWELRY and silver wanted. Highest cash prices paid at LOUIS ABRAHAMS, 733 13th st. nw.

REFRIGERATOR, 4 ft. guaranteed good; reasonable. OL. 0963.

Scrap Iron, Scrap Metals
Auto batteries, house rags; highest prices paid. If you cannot deliver your accumulations, please phone us.
WASH. RAG & BAG CO.
215 L St. S.W. DI. 8007.

SEWING MACHINES
Highest prices for all makes and styles of sewing machines. RE. 1900, RE. 2311, or bring to 804 F st. nw.

WE BUY & SELL
Musical insts., all firearms, engineering insts., old gold, silver, diamonds, binocs., cameras, trunks, etc.
MAX ZWEIG SONS
937 D ST. NW. ME. 9113. ME. 8345
WILL PICK UP AT YOUR HOME

WE WANT the oldest running electric refrigerator in Metropolitan Washington. In exchange we will give you a new Frigidaire Refrigerator. Please write stating make, model, serial number, and year purchased. Pollock Refrigeration Co., 85 North Glebe Road, Arlington.

BOATS PARTS, SERVICE 81

HOOPER ISLAND cabin cruiser. May be seen at Berlitz Slips, Deale, Md., or call WI. 7124.

HUGH ALEXANDER, Yacht Broker, 1300 Maine ave. sw., ST. 4440 or DE. 0007.

5-DAY SPECIAL—World's best buy in outboard motor boats, car stops or decked runabouts, partly assembled, $65 to $130. Finished boats, $87.50 to $200. DE. 2714.

11½-FT. PENGUIN sailing dingy, NO. 1870, recently repainted, nylon sail. FA. 3042.

James Hannan & Son. Inc.
Yacht brokers, marine insurance, councilors' survey, financing.
This Week's Bargains
26-FT. STEELCRAFT, '49 sedan cruiser, $3950.
26-FT. RICHARDSON, express cruiser, '47 twin screw, $3975.
22-FT. SLOOP, Star class, $650.
40-FT. SCHOONER, auxiliary, sleeps 6, $6000.
615 MAINE AVE. S.W.
ME. 5351 or ME. 5352

FARM AND GARDEN 82

LAWN SPECIALIST—We offer with pride a lawn to be envied by all because it is handled with the efficiency of progress. First it is bulldozed clear of all enemies of grass, roots, weeds, crab grass, and men of long experience are used for grading. A first quality seed of your selection will be used. Complete rolling to a fine grade with 3½-ton roller. Now is the time for planting. Estimates are free. JO. 3-4912.

TOP SOIL—Excellent quality; reasonable. Immed. delivery. GL. 8319.

MOTORCYCLES 86

MOTORCYCLE — Harley-Davidson, 1947, 3 wheel service cycle, $295 or best offer. AL. 2334.

TRAILERS, SALE 87

BY OWNER
1947 Zimmer; modern, 3 rooms, 8 sleeper; in top condition. Call eves. or Sun., Vienna 1-R.

TRAILER—1947, MIDCO; sleeps 4; like new; $650. SLigo 1704.

HOUSE-TRAILERS
NEW AND USED
American Trailer Co., Inc., WO. 3231.

AUTOMOBILE LOANS 90

AUTO LOANS PROCURED — 1936 models and up; cars, trucks, taxis; most reasonable rates.
APEX CREDIT CO.
1014 K St. N. W. ME. 5795

AUTO PARTS-SERVICE 91

COMPLETE OLDS SERVICE
KNOX OLDSMOBILE CO.
7 New York Ave. N.E. RE. 6444

AUTO PAINTING 92

GUARANTEED PAINT JOB, $49.50
SAFFORD-CHANDLER
629 H St. N.E. AT. 4600

Trucks, Sale 93

FORD—1948 F6 3-yard dump; 1 owner, excel. cond.; heater; $1,345. Work waiting for purchaser. SLigo 1790.

AUTOMOBILES WANTED 96

ALL LATE MODELS—Fair prices to be found at:
ATLAS MOTORS
804 Bladensburg Rd. N. E. TR. 9279

AUTOMOBILES WANTED
CASH ON THE LINE
BRENTWOOD MOTORS
1717 Rhode Island Ave. N.E. DU. 2877

AUTO AUCTION
Sell your car the easy way at WINCHESTER, INC., WED., MAY 24, 12 noon. 2804 Jefferson Davis hwy., Arlington, Rt. 1. OT. 7177.

PREWAR CARS—Top price for clean models, incl. convertibles. Town & Country Mts., 5336 Wisc. OR. 0100.

HELP
We are desperate for at least 450 cars. Our monthly quota is way below the danger point. Immediate cash; no delays.
HILL & TIBBITTS
1114 Vermont Ave. N.W.
Wash.'s Oldest Ford Dealer. NA. 9850.

LOST
$100 by a certain man in Arlington who forgot to buy a car from
ARLINGTON MOTOR CO.
1 block South of Key Bridge
1917 North Moore St. OW. 6787

AUTOMOBILES, SALES 97

OUR PRICES ARE RIGHT!
'47 Ford Sedan $695
$145 down.
'47 Ford; $125 down.
'40 Ford; $95 down.
'48 Chevrolet; $125 down.
'40 Chevrolet; $86 down.
'40 Buick; $96 down.
'42 Oldsmobile; $[illegible] down.
'41 Plymouth; $89 down.
ATLAS MOTORS
804 Bladensburg Rd. N.E.
TR. 9279

AUTOMOBILES WANTED 96

PRIVATE PARTY needs '41 or '42 car, must be good cond. HU. 3810.

CONVERTIBLES and other prewar cars. Top prices. TOWN & COUNTRY MTRS., 5336 Wis. nw. OR. 0100.

PACKARDS WANTED—'46 and up. ROYAL MOTORS (Packard), 15 Kennedy st. nw. TU. 3200.

"SMILING SAM"
Offers high trade in prices; desperately need '41 Fords, Plymouths, Chev. Call OR. 6664.

DEALER exporting automobiles. Top cash prices; convertibles included. No delay—settlement immediately. MORRIS & HUGHES, 7614 Georgia ave. nw. RA. 1122.

TOP CASH PRICES
FOR CLEAN CARS
TRIANGLE MOTORS
3010 R. I. Ave. NE
1333 R. I. Ave. NE

WANTED—Cars, for Southern dealer in town this week.
KIRK MOTOR CO.
4000 Georgia Ave. N.W. TA. 4800

AUTOMOBILES, SALES 97

AUSTIN—1950 model 4-dr. sedan; big car quality at small car price. All-steel body, hydraulic brakes, leather upholstery. Delivered for only $1,225. Terms and highest trade-in allowances. MANHATTAN AUTO & RADIO CO., Authorized Austin Dealer—Sales—Service—Parts. Both sides of 7th at R st. nw. NO. 7557.

BUICK—'50, $1,950. Special 2-door. Heater, defroster, driven less than 800 miles. NA. 2080 day only.

BUICK—'48 super 2-car family; best of care; immaculate; only 17,000 miles; with radio and heater $1,525. KI. 8-8450.

BUICK '49
Super sedanette; Dynaflow, w.w. tires, radio, heater. Jet black finish.
Community Motors, Inc.
7803 Wisconsin Ave. WI. 2934.

BUICK—1940 4-door Super. This is an exceptional prewar car, with full equipment; $395.
Mayflower Motors, Inc.
1125 15th St. N.W. RE. 4232

BUICK—1949 super convertible, blue; white wall tires, radio, heater, leather upholstery; a 1-owner car; low mileage; $1995. Many other convertibles to choose from.
DEL RAY MOTORS
1801 Mt. Vernon Ave., Alex., Va.
TE. 9704

BUICKS AND
other late model cars. All reconditioned and guaranteed; selection of colors, styles. See your Buick dealer.
EMERSON & ORME
Buick—Est. 1910
1139 17th St. at 17th & M Sts. N.W.
DI. 1162 'Til 9 P.M.

CADILLAC — '41, 62 4-door; radio, heater, new tires; clean; 1-owner car. $650. DU. 1110 after 5:30 p. m.

CADILLAC—1948 "62" 4-dr. Fully equipped. Black. Only $2495. McDANIEL MOTOR SALES, INC., 2806 River rd., Alex., Va., on Route 1. OV. 5650.

WISSINGER CHEVROLET CO.
"OK" USED CARS

'49 CHEV. 4-Dr. F. L. Del. Equipped	$1495
'49 CHEV. 2-Dr. F. L. Del. Equipped	$1495
'49 CHEV. 2-Dr. F. L.	$1395
'48 CHEV. 4-Dr. F. L. Equipped	$1195
'47 CHEV. 2-Dr. F. M. Fully equipped	$995
'48 MERCURY Conv. Yellow. New top. Fully equipped	$1295
'46 CHEV. 4-Dr. F. L. Fully equipped	$995
'46 PONTIAC Sedanette, "6". Fully equipped	$995
'46 CHEV. (2) Aero's. Fully equipped	$995
'46 CHEV. Conv. Fully equipped	$995
'46 CHEV. Cl. Cpe. Equipped	$895

FA. 1177 FA. 1177
SEVEN CORNERS
FALLS CHURCH, VA.

HORNER'S CORNER
STANLEY H. HORNER, INC.
Fla. Ave., 5th to 6th N.E. AT. 6464

'48 Buick Convertible	$1845
'47 Dodge Convertible	1295
'50 Buick Spec. 2-Dr. Dyna.	2145
'49 Buick Sedn't Roadmaster Dynaflow	2195
'49 Buick Sup. 4-Dr. Dyna.	1995
'49 De Soto 4-Dr.	1795
'48 De Soto 4-Dr.	1395
'48 Chrysler Windsor Cpe.	1395
'48 Ford 2-Dr. Spec. D. L.	1095
'49 Mercury Sport 4-Dr.	1695
'47 Olds 4-Dr. Hydra.	1245
'46 Olds 4-Dr. Hydra.	1095
'46 Packard Clip. 4-Dr. D.L.	1095
'48 Chevrolet Aero F. L.	1295
'48 Buick 4-Dr. Dynaflow	1695
'48 Buick Sedn't Dynaflow	1645
'48 Buick 4-Dr.	1545
'48 Buick Sedanette	1595
'48 Buick Spec. Sedan't	1395
'47 Buick 4-Dr. (Super or) '47 Buick Sedanet Rdmstr.)	1295
'46 Buick 4-Dr. (Super or) '46 Buick Sedanet Rdmstr.)	1145

A COMPLETE SELECTION OF CARS FROM $95 TO $600

CADILLAC—1948 "62" sedanette; fully equipped. Black. Only $2495. McDANIEL MOTOR SALES, INC., 2806 River rd., Alex., Va., on Route 1. OV. 5650.

CADILLAC '49—$3295
Model 62 sedan, black finish, w.w. tires; radio, heater, hydramatic transmission; excellent condition. CCC guarantee.
Capitol Cadillac-Olds. Co.
1222 22d st. nw. ST. 2600.

CHEVROLET—1948 Fleetline 4-door; heater; seat covers; perfect, $1,195. STOHLMAN CHEVROLET, INC. 3289 M St. N.W. MI. 1646.

CHEV.—'47 conv. 22,500 miles. SLigo 1704. Equipped.

DODGE—'47 4-dr. sedan, r., h.; 1 owner; excel. cond. DE. 3031.

DODGE—'38 4-door sedan; good transp.; $195. Cox Motor Co., 3002 Wisconsin ave. nw. OR. 1220.

FORD—1946, 4 door Super Deluxe, clean and in perfect condition, $875. AL. 2334.

FORD—'50 Custom "8", maroon, 2-door. Low mileage. Radio, heater. $585 down, bal. 24 months. Alexandria Nash Corp., 1705 Mt. Vernon ave. Open eves. 'til 9.

FORD—1946 Station Wagon, excellent cond., low mileage, radio, heater. $950. Call or see at Garden Bros. Garage, 3rd st. ne., opposite Uline Arena.

FORD—1949 convertible, immaculate gray finish, fully equipped, A-1 mechanically, $1695.
Mayflower Motors, Inc.
1125 15th St. N.W. RE. 4232

LINCOLN—1949 Cosmopolitan club; equipped, including Hydra-Matic; beautiful blue finish, low mileage; $2495.
Mayflower Motors, Inc.
1125 15th St. N.W. RE. 4232

MERCURY—1946 station wagon; we have put this car in tiptop condition; fully equipped; $1095.
Mayflower Motors, Inc.
1125 15th St. N.W. RE. 4232

NASH—'46 4-Door. Has radio and heater. A very clean car throughout. A bargain, $795.
HAUSER MOTOR SALES
4518 Arkansas ave. nw. GE. 7454

POHANKA SERVICE, Inc.
OLDSMOBILE
SALES SERVICE
31 YEARS IN SAME LOCATION

'47 PLYMOUTH Special De Luxe Station Wagon	$1045
'47 OLDS "76" D. L. Club Sed., black	$1195
'46 OLDS. "78" 4-dr. slate green	$1045
'49 OLDS. "98" 4-dr. black	$2145
'47 BUICK Roadmstr. 4-door	$1295
'46 OLDS. "66" Club Coupe	$745
'47 OLDS "76" 4-dr. tu-tone grey	$1245
'40 DODGE 4-door, black	$445
'46 OLDS. "76" 4-dr. black	$1095
'46 OLDS. "76" Club Sedan, grey	$1045
'49 PACKARD 4-dr. blue	$1745
'46 OLDS. "78" Club Sedan, maroon	$1045
'41 OLDS. "98" 4-dr. tu-tone grey	$545
'47 PLYMOUTH 4-door, blue	$995
'38 DODGE 4-door, grey	$295

Cash, Trade or G.M.A.C. Plan
Used Car Department
1140 20th St. N.W.
EX. 8307

IF IT CAN'T BE NEW BUY TREW VALUE CARS

'46 BUICK Super 4-Dr. R.&H.	$1145
'48 BUICK Sedanette 2-Dr. R.&H.	$1445
'47 DODGE Custom 4-Dr. R.&H.	$1195
'48 DODGE 2-Dr. R.&H.	$1295
'49 DODGE Custom Club Coupe. R.&H.	$1895
'47 FORD Super "8" 4-Dr.	$995
'48 FORD Station Wagon. Like new.	$1295
'49 FORD "8" Custom Club Coupe.	$1395
'47 OLDSMOBILE "78" 4-Dr. Sedan. R.&H.	$1235
'47 PONTIAC Streamliner "8" 2-Dr. Sedanette.	$1195

TREW Motor Co.
USED CAR DIV.
6th and Fla. Ave. N.E.
Since 1914
FR. 1732

GET THE BEST AT LOVING MOTORS
WHERE "LOVING" CARE MEANS LONGER WEAR
A DEMONSTRATION WILL CONVINCE YOU

CAR	DOWN PAYMENT	CAR	DOWN PAYMENT
'49 FORD Coach	$145	'46 PACKARD Sed.	$125
'49 CHEV. Coach	$150	'46 PONTIAC Clb. Cpe.	$95
'49 PONTIAC Clb. Cpe.	$395	'40 PONTIAC Sedan	$95
'48 PACKARD Clb. Sedan	$125	'40 BUICK Sedan	$95
'47 PLYMOUTH Sedan	$195	'40 FORD Sedan	$95
'47 CHEV. Convert.	$195	'34 FORD Coach	$25
'47 DODGE Sedan	$150		

WE WILL BUY CLEAN CARS FOR CASH
LOVING MOTORS
PACKARD DEALER
14th & N St. N.W. HO. 4560

AUTOMOBILES, SALES 97

MERCURY, 1949; $1,695
GRADY MOTORS, OL. 7400
7809 WISC. AVE., BETH., MD.

NASH—'47, "600" 4-dr. sedan; has radio, heater and other extras. Beautiful black finish. Priced at $995 and guaranteed. WILLIAMS & BAKER NASH 2819 M St. N.W. HO. 8700.

NASH—'49, "600" 2-dr. sedan; has Weather Eye Air Conditioner, twin beds, foam rubber cushions and plastic seat covers. This car looks like a '50 model and is in perfect condition throughout. $1495. Guaranteed. WILLIAMS & BAKER NASH 2819 M St. N.W. HO. 8700.

NASH—1950 Airflyte, 2-door Ambassador, twin-bed arrangement; air conditioned, heater, $2250. One third down, balance 24 months. Alexandria Nash Corp., 826 N. St. Asaph st., opposite Hot Shoppe. Open evenings 'til 9.

NASH—'50 Airflyte, 2-door Statesman, twin-bed arrangement, air-conditioned, heater, $1873. One third down, balance 24 months. Alexandria Nash Corp., 826 N. St. Asaph st., opposite Hot Shoppe. Open eves. until 9.

NASH—1947 Ambassador 4-door sedan; exceptionally clean, fully equipped, including cruising gear; $695.
Mayflower Motors, Inc.
1125 15th St. N.W. RE. 4232

PACKARD LIMOUSINE, black, 7-pass. 25,000 mi. 6 wheels, w.w., blow-out-proof tubes, r. and h. $1200 or best. JA. 4-1418.

PLYMOUTH, ORIGINAL OWNER
LATE 1935 DE LUXE SEDAN; JUST PASSED 1950 D. C. INSPEC., MAINTAINED AND GAR.-KEPT CAR. $200 CASH. SUNDAY, 5607 1ST ST. NE. RA. 4685.

LINCOLN '46
CONTINENTAL COUPE
Fully Equipped, One Owner
Immaculate Throughout. See At
GRADY MOTORS
Lincoln-Mercury Dealer
7809 Wisc. Ave., Bethseda, Md.
OL. 7400

PLYMOUTH—'38, 4 dr. sedan. Looks good, runs fine. A steal at $99.50. WILLIAMS & BAKER NASH 2819 M St. N.W. HO. 8700.

PONTIAC 1947
"8" Converitble Deluxe Coupe, original gray finish with new black top, r. & h., only $1245. Low down payment, 21 months to pay, 60-day warranty. Free D. C. inspection; open eves. 'til 9.
COAST-IN PONTIAC CO.
407-427 Florida Ave. N.E. AT. 7200

CARS OF DISTINCTION
USED CARS WITH A NEW CAR GUARANTEE

'50 PLYMOUTH 4-Dr. 850 miles	$1695
'50 WILLYS Jeepster. New type engine	$1545
'50 FORD Station Wagon, 5 miles	$1995
'50 PONTIAC Strmlnr. "8" Cl. Cpe. 600 mi.	$2295

NOT THE CHEAPEST BUT THE BEST
Calvert MOTORS, INC.
2611 LEE HWY., ARL., VA.
OW. 7166 CH. 9844

LOOKING FOR A GOOD USED CAR REASONABLE?

CARS $5 DOWN EACH		CHOICE CARS BELOW	
'38 PONTIAC 2-Dr.	$195	'46 FORD Sup. Sed.	$865
'41 WILLYS Coupe	265	'46 NASH 600 Sed.	745
'38 NASH Sedan	245	'40 PLY. Convt.	445
'38 PONTIAC Sed.	245	'41 CHEV. 4-Dr.	445
'34 CHEV. Sed.	100	'40 BUICK Rdm. Sd	445
		'40 PONT. 6 2-Dr.	445
		'47 NASH 600 Cpe.	1145
		'49 NASH 600 2-Dr.	1495
		'39 CHRYS. R. Sed.	445

GOOD CREDIT AND STEADY WORK REQUIRED
Many More to Choose From—Most With R. & H.
NITE PHONE AT. 2125
SAFFORD-CHANDLER MOTOR CO.
629 H ST. N.E. AT. 4600
WASHINGTON'S MOST PROGRESSIVE NASH DEALER
OPEN EVERY NITE 9 P.M.

STUDEBAKER—1947 2-dr.; r., h., o'd. $995. $45 down. Metropolitan Motors, N. Y. & and Bladensburg ne.

STUDEBAKER—1949 2-dr.; equipped. $1,295. $75 down. Metropolitan Motors, N. Y. ave. & Bladensburg rd. ne.

STUDEBAKER—1948 Champion, Regal Starlight coupe. Maroon with white walls, radio, heater, hill holder and new 1950 motor. Privately owned. $1245. JO. 3-4771 eves.

DEPENDABLE BARRY-PATE
WASHINGTON'S OLDEST CHEVROLET DEALER
USED CARS
'47 Chevrolet Town Sedan $1045
'48 Chevrolet Station Wagon $1295
TRUCK SPECIAL
'46 Chevrolet ½-ton Panel $675
1130 CONN. AVE.
(Op. Mayflower Hotel)
Lot—1146 18th St.
Open Until 9 P. M.
Sat. & Sun. 5 P. M.

WILLYS—Station Wagon, 1948, one owner, good tires, perfect condition, low mileage. $975. AL. 2334.

PAUL BROS., OLDSMOBILE
Home of Safety-Tested USED CARS.
5220 Wisconsin Ave. WO. 2161.

"Pontiac Means McKee"
McKEE PONTIAC
1828 L St. N.W. ST. 7100.

BEFORE BUYING CHECK THESE VALUES
'41 PACKARD, r.&h. $150
'40 PLYMOUTH, 4-dr., r.&h. Top shape, '47 motor .. $445
'39 PONTIAC, 2-dr., r.&h. .. $160
'38 PLYMOUTH, 4-dr., H. .. $235
'38 FORD, 2-dr. As is $95
'37 OLDS., 4-dr. Heater $95
Silver Hill Motors
3228 Naylor Rd. S.E.
HI. 2957

Trucks, Sale 93

INTERNATIONAL 1947 KB5; 15-ft. van body; high, wide type, with side door and double rear doors above tail gate; very good condition; engine and tires excellent. SHERIFF MOTOR CO., 900 R. I. ave. n.e. MI. 5000.

Trucks, Sale 93

TRUCKS A-1 HANDLEY
"WE ARE PROUD OF OUR TRUCKS"
A-1 APPEARANCE to give you advertising value.
A-1 CONDITION. Mechanically reconditioned and guaranteed to pass inspection.
A-1 TIRES. Proper size and ply for all models.
These trucks are guaranteed to be as represented or no sale. We invite your inspection. No obligation.

½-Ton Ford Panel. Blue	$395
½-Ton Chevrolet Panel. Gray	$395
½-Ton Dodge Panel. Green	$395
½-Ton G. M. C. Panel. D. G. S.	$745
1½-Ton Ford Chassis and Cab (Green) 135" W. B. Dual wheels.	$325
1½-Ton Ford Chassis and Cab (Red) 158" W. B. Dual wheels. 8.25x20—10-ply.	$695
2½-Ton Ford FT. Ford Chassis & Cab Red. 135" W. B. Dual wheels. 9.00x20—12-ply.	$1795

HANDLEY MOTOR COMPANY
3730 Georgia Ave. N.W. RA. 3118

Trucks, Sale 93

Parade of TRUCK VALUES

PICKUP AND EXPRESS

MAKE AND MODEL	PRICE	DESCRIPTION AND DEALER
'39 FORD ½-TON PICKUP	$345	Ready for work. LOGAN (Ford) 1111 18th ST. N.W. DI. 5803
'48 FORD EXPRESS	$795	Good condition. LOGAN (Ford) 1111 18th St. N.W. DI. 5803.
'47 HUDSON PICKUP	$695	Real bargain. 30-day warranty. FRANK SMALL, JR., INC. 1301 Good Hope Rd. S.E. LU. 4-5700.
'49 FORD PICKUP	$1045	Very nice; 30-day warranty. FRANK SMALL, JR., INC. 1301 Good Hope Rd. S.E. LU. 4-5700.
'48 International ¾-TON PICKUP	$950	New 6.50x16 Tr. tires; Trailer Hitch; Aux. springs. J. & S., INC. 530 N. Henry St., Alex., OV. 5353
'48 INTERNAT'L ½-TON PICKUP	$1050	125-in. w. b.; like new in appearance and mechanically. J. & S., INC. 530 N. Henry St., Alex., OV. 5353
'47 FORD PICKUP	$745	½-ton. New paint. New tires. A real bargain. PARKWAY (FORD) 3051 M St. N.W. MI. 0185.
'48 FORD ½-TON PICKUP	$945	Like new. MONROE FORD CO. 1237 East-West Hwy. SLigo 7801.
'47 WILLYS 1-TON PICKUP	$595	Newly painted in green. Open till 9 p. m. LEE D. BUTLER, INC. 1121 21st St. N.W. DI. 0110.
'34 DODGE PICKUP	$95	Motor excellent, good tires; 58,000 miles, one owner. HUNTER MOTORS 901 Prince St., Alex. OV. 1439.
'46 CHEVROLET ½-TON PICKUP	$450	"As is." Williams Chevrolet Co., Inc. 1339 East-West Hwy. Silver Spring, Md. SH. 8000.
'47 CHEVROLET ½-TON PICKUP	$795	De luxe cab; heater, defroster. Fastest selling truck on the market. Chevy Chase Motor Co., Inc. 7725 Wis. Ave. OL. 6100.
'49 FORD ½-TON PICKUP	$995	Red finish. Like new; r. and h., defroster. Low mileage. One owner. Chevy Chase Motor Co., Inc. 7725 Wis. Ave. OL. 6100.
'42 CHEVROLET 1½-TON EXPRESS	$295	Thoroughly reconditioned, all set to go to work. Terms arranged. STOHLMAN CHEVROLET 3289 M St. N.W. MI. 1646.

STAKE AND PLATFORM

MAKE AND MODEL	PRICE	DESCRIPTION AND DEALER
'41 G.M.C. FLAT-BED	$395	14 ft., ready for work. MONROE FORD CO. 1237 East-West Highway SLigo 7801
'47 DIAMOND "T" 12-FT. PLATFORM	$695	Only $232 down. LUSTINE-NICHOLSON 5600 Baltimore Ave., Hyattsville. WA. 7205.
'47 CHEVROLET 12-FT. STAKE	$896	1½-ton; real healthy; $299 down. LUSTINE-NICHOLSON 5600 Baltimore Ave., Hyattsville. WA. 7205.
'47 CHEVROLET 8-FT. STAKE	$789	1½-ton; new engine as'bly; $263 down. LUSTINE-NICHOLSON 5600 Baltimore Ave., Hyattsville. WA. 7205.
'48 FORD ¾-TON STAKE	$797	A real bargain. $266 down. LUSTINE-NICHOLSON 5600 Baltimore Ave., Hyattsville. WA. 7205.
'48 STUDEBAKER 1½-TON PLATFORM	$975	12-ft. platform; first-class condition. J. & S., INC. 530 N. Henry St., Alex., OV. 5353
'46 STUDEBAKER 1½-Ton, 12-Ft. Stake	$695	Very good mechanically. J. & S., INC. 530 N. Henry St., Alex., OV. 5353
'46 FORD 2-TON STAKE	$1695	Tandem. Hydro-Vac brakes, dir. signal, electric gate, 18x8 ft. body. 2109 Benning Rd. N.E.
'46 CHEVROLET ¾-TON STAKE	$450	"As is." Williams Chevrolet Co., Inc. 1339 East-West Hwy. Silver Spring, Md. SH. 8000.
'46 FORD 1-TON STAKE	$595	New-truck appearance. Chevy Chase Motor Co., Inc. 7725 Wis. Ave. OL. 6100.

VAN AND VANETTE

MAKE AND MODEL	PRICE	DESCRIPTION AND DEALER
'46 FORD 1½-TON VAN	$995	Motor overhauled in our shop; two-speed rear; 15 ft. by 80 in. by 80 in. body. STEUART MOTORS 6th and N.Y. Ave. NA. 3000.
'49 FORD ¾-TON VAN	$1295	Delivery; A-1 condition; ideal for general delivery. 2109 BENNING RD. NE.
'48 FORD 1-TON VANETTE	[illegible]	Good rubber; [illegible] 2109 BENNING RD. NE.

LIGHT DELIVERY AND PANEL

MAKE AND MODEL	PRICE	DESCRIPTION AND DEALER
'47 FORD PANEL	$795	Very nice condition. LOGAN (Ford) 1111 18th St. N.W. DI. 5803.
'49 FORD F-1 PANEL	$1275	Like new. LOGAN (Ford) 1111 18th St. NW. DI. 5803.
'46 DODGE ½-TON PANEL	$395	Rugged and ready. LOGAN (Ford) 1111 18th St. N.W. DI. 5803.
'46 GMC ½-TON PANEL	$735	Healthy. Only $244 down. LUSTINE-NICHOLSON 5600 Baltimore Ave., Hyattsville. WA. 7205.
'46 CHEVROLET ½-TON PANEL	$788	Really attractive. LUSTINE-NICHOLSON 5600 Baltimore Ave., Hyattsville. WA. 7205.
'47 CHEVROLET ½-TON PANEL	$878	Looks, performs like new; $293 down. LUSTINE-NICHOLSON 5600 Baltimore Ave., Hyattsville. WA. 7205.
'49 FORD ½-TON PANEL	$1145	A-1 condition; 2,500 actual miles! ideal for general delivery. 2109 BENNING ROAD N.E.
'50 FORD ½-TON PANEL	$1295	Excellent condition throughout, low mileage. Put her to work right away. 2109 BENNING RD. NE.
'41 CHEVROLET ¾-TON PANEL	$425	Williams Chevrolet Co., Inc. 1339 East-West Hwy. Silver Spring, Md. SH. 8000.
'47 CHEVROLET SEDAN DELIVERY	$795	Williams Chevrolet Co., Inc. 1339 East-West Hwy. Silver Spring, Md. SH. 8000.
'41 CHEVROLET SEDAN DELIVERY	$225	Williams Chevrolet Co., Inc. 1339 East-West Highway. Silver Spring, Md. SH. 8000.
'41 CHEVROLET ¾-TON PANEL	$425	Williams Chevrolet Co., Inc. 1339 East-West Hwy. Silver Spring, Md. SH. 8000.
'47 CHEVROLET PANEL	$745	This panel is in "almost new" condition. PARKWAY (FORD) 3051 M St. N.W. MI. 0185.
'46 FORD PANEL	$695	New paint, good rubber, motor! traded for new Ford truck. PARKWAY (FORD) 3051 M St. N.W. MI. 0185.
'47 CHEVROLET SEDAN DELIVERY	$845	Very good condition throughout. 24,000 miles. See this. Chevy Chase Motor Co., Inc. 7725 Wis. Ave. OL. 6100.
'46 CHEVROLET ½-TON PANEL	$645	One-owner truck in excellent condition throughout. Guaranteed. Terms. STOHLMAN CHEVROLET 3289 M St. N.W. MI. 1646.

CAB AND CHASSIS

MAKE AND MODEL	PRICE	DESCRIPTION AND DEALER
'46 FORD CHASSIS and CAB	$495	Short wheelbase, 1½ ton. LOGAN (Ford) 1111 18th St. N.W. DI. 5803.
'46 REO CHASSIS & CAB	$688	Only $229.33 down. LUSTINE-NICHOLSON 5600 Baltimore Ave., Hyattsville. WA. 7205.
'47 FORD 1½-TON	$495	Cab and chassis. Good worker. PARKWAY (FORD) 3051 M St. N.W. MI. 0185.
'47 FORD CAB and CHASSIS	$695	Good rubber. Excel. cond. Long wheelbase. STEUART MOTORS 6th and N.Y. Ave. NA. 3000.

DUMP

MAKE AND MODEL	PRICE	DESCRIPTION AND DEALER
'45 FORD DUMP	$495	3-yard body; A-1 condition throughout; just like new. MONROE FORD CO. 1237 EAST-WEST HIGHWAY SLigo 7801.
'48 FORD F-5 DUMP	$1595	[illegible] GMC TRUCK & COACH [illegible]
'46 FORD (8) DUMP TRUCK	$895	Complete 2-rd. body; [illegible] Wilson Blvd., at N. Jackson St. Arlington, Va.
'41 DODGE DUMP	$95	[illegible] PARKWAY (FORD) 3051 M St. N.W. MI. 0185.
'46 FORD DUMP	$795	Real good. 30-day warranty. FRANK SMALL, JR., INC. 1301 Good Hope Rd. S.E. LU. 4-5700.
'46 CHEVROLET 2-TON DUMP	$745	2½-yard body; [illegible] STOHLMAN CHEVROLET 3289 M St. N.W. MI. 1646.

TRAILERS

MAKE AND MODEL	PRICE	DESCRIPTION AND DEALER
'46 MARTIN 22' FURNITURE VAN	$750	Air brakes; 8.25x20 tires; side door, [illegible] J. & S., INC. 530 N. Henry St., Alex., OV. 5353

Walter Winchell —In New York

New Yorkers Are Talking About...

Rhumba maestro Xavier Cugat's terrible predicament. A wealthy Latin from South America, unimpressed with Cugat's announcement that he will wed his canary, Abbe Lane, is competing for her with fabulous gifts every day. Yesterday's was a pink diamond brooch . . . Shirley Temple's report in Look on the wreck of her marriage. It is frank to the point of making you wince . . . Groucho Marx is carrying on a mad flirtation with the competition, as are others . . . The Gershwin name being dragged through newspaper mud over the splitigation of Judy and Arthur Gershwin. All of which (intimates moan) could have been avoided with "another $50 a week for herself and their son" . . . Mrs. George Arliss' will. The last bequest reading: "All the unconsumed liquor on the property goes to my sister" . . . The slugging of a Mirror reporter at the Riviera. Underworlders can't believe "any of the Mob" did it—on the grounds that beating up newspapermen "is hard luck."

Tallulah Bankhead's spunk in combatting the blackmailer (an aide charged with raising her checks) who threatened to expose the star's private shennanigans . . . The recording of "The Cocktail Party," an ear-feast. The wordage is the music . . . The "Enjoy Yourself" ditty which drew a so-so reception when unveiled about 2 years ago. Now it's high on the list . . . Betty Grable being the distaff champ at the boxoffice for the past 8 years . . . Gary Cooper, the highest paid actor, with E. Flynn runnerup . . . "The Innocents," which got 6 out of 8 rave-notices, winding up with a deficit . . . The new perfume which will be christened "Stromboli" . . . The fairly attractive blonde passer of rubber checks in the midtown spots—35-ish and a glib talker . . . Leon Henderson of FDR's time being most responsible for the $125,000,000 loan to Peron. Business as usual, eh, Leon?

The 20th Century-Fox lawyer, who is conducting a one-man campaign to blacken the memory of Justice Oliver Wendell Holmes. Started it in a speech at Washington Univ. He offers letters which he alleges "show that Holmes would have been a Communist if alive today" . . . "Kiss Me, Kate," the profits being $715,000 to date . . . George L. Brown, the prop. of that very British men's shop on Madison Avenue. He decided that buttonholes in lapels (of business suits) make no sense and won't make them any more . . . Mrs. Glenn Whitney of Binghamton, N. Y. She manages Joe Taylor, the brilliant young Negro fighter who almost flattened Jake LaMotta, the champ, the other night. She's the frau of a motor car dealer . . . The Waldorf's Starlight Roof (on the 18th floor) which'll finally be air-conditioned . . . The New Yorker profile on Hemingway. Especially the description of his visit with La Dietrich.

The Chicago newspaper publisher, who never got to the speech he planned in Copenhagen. He sent the press an advance copy the day before. It started such a controversy he flew out in his private plane that night. The line that offended them was: "Roosevelt, the American Hitler!" The Danes loved FDR . . . Oona O'Neill, the wife of Charles Chaplin, who features pigtails and denims in the daylight. She looks like a child without that hairdo, anyhow . . . Sherman Billingsley convulsing the Cub Roomers the other 2 ayem (when he thought the night was done) trying to get his tight shoes on again—as the Duchess of Windsor came in . . . The Plaza Hotel's hectic preparations for the proprietor's son, N. Hilton, and bride, Liz Taylor. The elaborate furnishings of the bridal suite (including an antique baroque bed with pink tufted satin spread) are being moved to a larger suite for the newlywelded. They sail on the 24th.

The Easy Street discovered by Billy Wolfe of Wheatland, Missouri, a former wrestler and the husband of Mildred Burke, the world's top matgal. He has the monopoly on all femme wrasslers. No contracts. Just verbal agreements. Gets half their loot . . . Women wrasslers are banned in N. Y., Illinois, Kansas and Mich. . . . Former Lever Brothers headman, Charles Luckman, who is probing the motives for Fortune's big blast. His lone clue is that he was invited by the publisher's wife to attend a banquet and couldn't make it. Mutual friends informed him, he says, that her main topic that evening was his failure to show up . . . Lucille Ball's rinse for her orange hair: One part sparkling Burgundy; two parts warm water.

Father Divine's screwy claim that the New York water shortage was caused by him because "New York doesn't love me." He cannot set foot in town, except on Sabbaths, when it is against the law to serve a summons. He's up to here in suits. When Ochs (of the Times) and Patterson (of the News) died he told his followers he arranged it because of their "lies about me" . . . Flair's upcoming issue—all about N. Y. Complete with popups and fold-ins . . . Dots Johnson, an actor, who brought the most unusual lawsuit in years. Suing the producer of "A Phoenix Too Frequent" for omitting his name from the ads. The play flopped fast . . . Bob Merrill's versatility. His next song will be vastly different from his "Baked a Cake." Waxes poetical in the wordage of "To Me You're a Song," based on a Chopin etude . . . The Boston newsmen in our midst who report that many scribes there think there's something "very fishy" about the Brink bank holdup. Some even wonder if it ever happened!

***The cooling,* healthful concoction for the warm spells. Mix half a glass of tomato juice with ditto buttermilk. Season with salt and pepper, stir briskly. Oof'ly good and chockfulla vitamins** . . . Dr. J. Liebman's book, "Peace of Mind," which has sold over a million copies. The 25th printing. He died never knowing it would . . . The big fuss over the speech that McCloy's aide couldn't deliver here—with newsmen muffing this fact: The Alger Hisses are living in his apartment, while he is abroad as an official in Germany! . . . The Metopera's new boss, Mr. Bing, who is now dickering with Elizabeth Schwarzkopf for next season. This Vienna soprano was a notorious Nazi favorite . . . The Met basso, Paul Schoeffler, once signed a petition asking Hitler to fire Fritz Busch, anti-Hitler conductor of the Dresden Opera House. Busch (unlike Gieseking, Furtwaengler, et al) refused to "aryanize" his music and came here . . . Guess WWho will never win a Peabody Award on the air? Among the judges is Bennett Cerf . . . The attack on a newspaperman by "unknown" assailants, which reminds the wags of critic Woollcott—of whom it was quipped: "If that guy's ever found murdered—half the population of N. Y. will be held under suspicion!"

Missing Vassar Senior Found in New York

Princeton, N. J., May 18 (U.P.)—Alice Lindabury, 21-year-old Vassar senior who disappeared May 6, was back home today.

A family friend saw her eating in a New York restaurant last night and called her father, Richard V. Lindabury, an associate editor of the Crowell-Collier publications, who lives here.

Lindabury said his daughter was unable to tell him where she had been or what she had been doing. He said she was suffering from "mental confusion and nervous exhaustion."

FEET HOT?
THEN TRY...
Famous Make
MEN'S VENTILATED
SHOES
ORIG. 10.95 $7.84
Now you can afford the finest shoes in the world for nearly ½ price, the very same shoes sold in the smartest stores in the land. We buy direct from the factories and promise NOT TO NAME NAMES.
SHOE MFGRS. OUTLET
1711 PENN. AVE. N.W. RE. 6479

Open for the Season

How to Appraise a Hotel on Its Merits

By Karl P. Abbott

This is the fifth installment of the condensation of the current popular book, OPEN FOR THE SEASON, the story behind the facades of the great resort hotels.

CHAPTER FIVE

After the Profile House burned in Franconia Notch, other hotels came along, a new one every year or so. For the next 25 years four or five hotels in the North and four or five in the South kept me reasonably busy the year 'round.

In August, 1923, a few days before the fire, I had bought the Kirkwood at Camden, S. C., and that fall headed a group that purchased the Vendome in Boston, my first city hotel.

I secured a two-week option on the Vendome in Boston for $1,200,000 and promptly came down with the flu. But I borrowed $700,000 on a first mortgage, took $400,000 that was left over from the Profile deal, and with the aid of five slow notes for $10,000 each, gathered together the money by the time my option expired.

With the deed to the hotel in my pocket, I rode to the Vendome. As I hurried through the front door I almost fell over a rubber mat, and a supercilious doorman snickered behind his gloved hand, instead of springing to my assistance.

My first act on taking charge was to point my finger and say, "Fire that doorman."

Desolate Business When Bad

The resort hotel business is delightful when things go right. The manager lives amid beautiful surroundings in a marvelous climate, occupies splendid accommodations, and eats fine food. But when things go badly the business is desolate.

I can point out glaring mistakes in many of the finest and largest hotels in the world that a 10-year-old kid should be able to see.

On one 5000-acre estate a two-million-dollar hotel is so cramped for space that the kitchen is on one side of the patio and a wing containing de luxe suites on the other. If a careless pot washer drops a pot early in the morning, the guests occupying these costly accommodations hear the sound.

There are many useful little "gimmicks" of the trade that architects could learn from the operator. For instance, there is an advantage to having fine-looking men and women behind the desk. As the people we want there are not always tall, we plan the floor back of the front desk to be 3 inches higher than the floor in front.

I know of one city hotel in the "planning stage" where the man who was to operate it wanted running ice water in all the rooms. As they were close to their budget, the architect said there wasn't money available. Looking at the drawing of the building, the manager noticed that there were a number of gargoyles on the building.

Gargoyles More Important

He found that the allotment set aside in the budget for the gargoyles was practically the same as that needed to put in the running ice water. But to the architect the gargoyles were more important!

If you can't throw 50,000 extra dollars on the table and watch it disappear without a quiver, stay out of the resort hotel business. It's the last $50,000 that you can't account for, that gives the finishing touch and makes or breaks a resort hotel.

When I operated a number of hotels I had an inspector who was a corker. When he visited one of my hotels as a guest and sent back a report, which usually ran about 50 typewritten pages, I had all the information I needed.

He would alight from the train, step into a taxi. During the ride to the hotel he would discuss the hotel with the taxi driver, and ascertain its standing.

Upon arriving he would note the appearance and deportment of the doorman, the time it took for his luggage to arrive at the front desk whether or not the bellman preceded him through the door or allowed him to enter the lobby first.

Courtesy of Clerks

He would note the courtesy of the clerks on duty, whether or not they made the effort to "sell" him one of the better apartments.

Arriving at his room, he would notice if the bellman turned on the lights, opened the windows, adjusted the shades, tried the water faucets, flushed the toilet, and checked the bathroom for towels, soap, et cetera, placed the key of the room on the dresser, and politely inquired if any further services were needed.

My inspector had a coat with a button off. How long did it take to have it sewed on? Before leaving the room he placed cigarette ashes under the bed. How long did they stay there?

He would call the chief telephone operator and say that he was leaving the hotel and expected some telephone messages, would she take them? He then went out of the building and called himself back.

How long did it take to get the hotel? Was his call handled promptly and efficiently. When he arrived back at the hotel was the call slip in his mailbox?

He was particularly finicky about his food and would make unwarranted complaints in the dining room. How did the captain handle it? What was the waiter's attitude?

As he usually stayed four or five days in each hotel, sooner or later, by hook or crook, he got the lowdown on all the different departments.

Once an organization that owned a hotel wanted me to take an operating contract. The board of directors was a large one, 13 persons, many of them women. They were an ultra-conservative group and went to great pains to impress upon me the high moral plane upon which the hotel was operating.

"We are more careful," they said, "particularly in regard to moral standards, than any other hotel."

I had a surprise for them. As soon as I heard that they were contemplating my management I had sent my service inspector to spend a week at the hotel as a guest.

The last night of the stay he had asked the elevator operator, "How can I get a girl up to my room?"

Eventually a girl came to his room, and he had both the girl and the elevator man arrested. When I read them his report it was a bombshell. They had been so smug!

Copyright, 1950, by Karl P. Abbott. Published by Doubleday & Co., Inc. Distributed by United Feature Syndicate, Inc.

Tomorrow: "Doubtful" Guests and Others.

CBI Veterans to Meet

The China-Burma-India Veterans Association, which has formed the Stilwell Basha in honor of the late Gen. Joseph Stilwell, will hold its monthly meeting at 2 p. m. Saturday at the 400 Restaurant, 1423 F st. nw.

Ciro's GALLOTTI
Famous Village Restaurant Since 1922
1705 DeSales St. N.W.
LUNCHEON DINNER SUPPER
Try Our Pizza
MIXED DRINKS
Air Conditioned Second Floor and Cocktail Lounge
Open-Air Roof Garden
Music by Muzak
Specializing in Italian Dinners
ME. 1434
Serving
11 A.M.-1:30 A.M.

"Most Popular Place in Town"
Large Variety of Popular Drinks
45c
8 A. M. to 7 P. M.
GILBEY'S 10-YEAR Old Scotch
Bonded Bourbon
Bonded Baltimore
Pure Rye, 8 yrs. old
THE HI-HAT
COCKTAIL LOUNGE
Music Till 1:00 A. M.
No Tax—Cover—Minimum
Finest Drinks—Tastiest Food in Town — in the Beautiful Ambassador Room
Luncheon, 75c
Special Dinner, $1.25
The Ambassador HOTEL 14th at K
WASHINGTON'S NEWEST 500 ROOM DOWNTOWN HOTEL COMPLETELY AIR CONDITIONED
SWIMMING POOL AND HEALTH CLUB
AMPLE PARKING FOR OUR GUESTS

free admission 40 acres
Glen echo
AMUSEMENT PARK
40th BIG YEAR!
Dancing Every Weeknight...
WITH ADDED
Square Dances every Thursday
IN THE SPANISH BALLROOM WITH
Sammy Ferro and his orchestra
PLUS
NEW THRILLS, NEW RIDES, NEW FREE PARKING FACILITIES
DRIVE OUT MASS. AVE. EXTENDED OR TAKE No. 20 CARS. No. N8 BUSES

3 Tons of Fun
3 Murphy Sisters
in 3 Shows Nightly
7:15, 10 p.m. & 12:15 a.m.
also
VICKI SHEER Ballet Acrobatic
BARON & BERNAY Continental Stylists
BUDDY SHANER, Mc. Popular Tenor
Dancing 6:45 p.m. to 1:15 a.m.
Jack Corry's Music
No Cover Charge
Lunch 70c • Dinner $1.50 (Sat. & Sun. $1.65)
LOTUS
Restaurant of Distinction
14th & NEW YORK AVE. N.W.

THE MODE . . . Important Men's Corner
you'll see them in today's issue of LIFE

Coronado IMPORTED FABRIC
Tropical Suits
50.00
Why is Coronado one of the most popular tropical suits in America? Because it is tailored of an imported mohair and worsted fabric in an exclusive weave designed to give you the utmost in coolness without wrinkling. See these handsome suits at both Mode stores in solid tones and patterns.
THE Mode
F STREET AT ELEVENTH..Hours 9:00 to 6:00
3331 CONNECTICUT AVE...Hours 10:00 to 9:00
CHARGE IT: 30 day or Tri-Pay Plan
1/3 June | 1/3 July | 1/3 August

A One-Woman Drive

Miss Hennock Hails Video as Educator

By Dorothy Brandon

TELEVISION can, and will, become the greatest educational force in the Nation if the public insists now that at least 25 percent of all television frequencies are reserved exclusively for educational purposes on a noncommercial basis, according to Commissioner Frieda B. Hennock, of the Federal Communications Commission.

Miss Hennock, only woman member of FCC, is currently conducting practically a single-handed campaign to arouse educators and the public to the need for immediate registration of opinion regarding the reservation of television bands for education.

Characterizing television as "the electronic blackboard of the future," Miss Hennock foresees that once educators own and control such broadcasts there will be the beginning of a "truly golden era of cultural enlightenment for the entire Nation."

Public Opinion

ADMITTING that many commercial television interests were not in complete accord with her views, she said that if the forces of public opinion really make themselves felt, and educators get behind television broadcasting, there will be a noticeable improvement in the quality and content of all televised shows.

"It is ridiculous to say that the public is content with horror and crime programs, loose-talking comedians and the drivel of soap operas," she said. "Many parents, civic groups and educators have already registered disapproval of such productions, but complaints have not reached sufficient volume to make strong impact on commercial broadcasters. Ethical standards will change when there is real, all out public condemnation of offensive shows and a demand for higher standards."

Envisaging the time when stations owned and operated by educational institutions will provide an extension of education on all levels, Miss Henneck said: "Last year seven billion dollars was spent in the United States for education. If only a small part of this vast sum was alloted to the establishment of television stations, think what would happen. Children from kindergarten age on up through college would be provided with stimulating knowledge—which they could share in their homes with their parents—it is wonderful even to contemplate.

Cost, $250,000

ESTIMATING that initial cost of a television station for a school or college would cost in the neighborhood of $250,000, Miss Hennock said actual operation, if left entirely in the hands of school personnel, would require only the outside services of six technicians.

"While colleges are spending millions on new buildings, they can only reach a limited number of students," explained the commissioner. "But with television they can move out into home classrooms and provide instruction for millions."

She said both the teacher shortage and inadequate classroom facilities in public schools could also be offset by the introduction of television.

"School attendance averages about five hours a day," she said. "In rural areas, many children are instructed in one-room schools. Such conditions do not make for rounded education, but if pupils from over-crowded classes and those receiving limited instruction, could go home and have added hours of teaching via television, think of the cultural vistas that would be opened up."

Four Colleges Have Them

MISS HENNOCK said four colleges and universities have already been able to finance their own television facilities. They are the University of Southern California, the College of the Pacific, Ohio State University and the University of Illinois.

"These institutions point the way to what can and must be accomplished in the realm of educational television," she said. "It is my hope that their example will be followed by every major educational institution in the country before the year is out."

The commissioner estimated that television frequencies will total 500 bands. If one fourth of these are allotted for educational use, there will still remain a sizable number of airlanes for commercial purposes.

EXCLUSIVE
SEA FOODS
EVERY FRIDAY
Ted Lewis'
"JUST Wonderful FOOD"
2655 CONN AVE

Rainbow ROOM
DANCING
EVERY NIGHT EXCEPT SUN.
JACK MAGGIO
AND HIS ORCHESTRA
No Cover At Any Time
Minimum $1.50 Friday and Saturday Only
For RES. Mr. Salm
HOTEL HAMILTON
14th & K Sts. N.W. • DI. 2580

Friday's Greater Washington Radio Programs

WRC—9:30 a. m. Patrick Mahony, author of "You Can Find a Way" is interviewed.

WTOP—10 a. m. Bing describes a typical small Parisian restaurant.

WMAL—11:30. Patrick Mahony, author of "You Can Find a Way," is guest of Ruth Crane.

WTOP—3:30 p. m. Actor George O'Brien is guest of Art Linkletter.

WRC—6:30. Premiere of "Trotting Time," a program devoted to trotting races with Steve Douglas. Earl Avery, one of the country's outstanding drivers, is first guest.

WCFM—6:30 and WINX—8:05. Recorded interview with William Doherty, president of the National Association of Letter Carriers.

WTOP—8, Andre Kostelanez and Ballerina Nana Gollner are guests of Robert Q. Lewis.

WRC—8. Premiere of "Stars and Starters" with Jack Barry. Gladys Swarthout, Basil Rathbone and Bert Wheeler present proteges who perform with them and then alone.

WRC—8:30. Teen-age golf sensation Harlene and Alice Bauer, Comedian Harvey Stone and a deep-sea diver who found treasure in the hulk of a Spanish galleon appear on "We, the People."

WRC—9. Lucille Ball stars in "Miss Grant Takes Richmond," a comedy about a secretary who exposes a trio of bookies.

WWDC—9:25. St. Louis Browns-Washington Nats game from St. Louis.

WMAL—10. Tiberior Mitri of Italy and Tuzo Portuguez of Costa Rica in 10-round bout from Madison Square.

WTOP—10:30. Gen. Omar N. Bradley discusses the future for peace. (From the Commercial Club in San Francisco.)

WRC—10:30. Ted Williams of the Boston Red Sox is guest.

		WMAL 630	WRC 980	WWDC 1260	WINX 1340	WEAM 1390	WOL 1450	WTOP 1500
1		News, 6, 7, 7:45, 8:30. Jim Gibbons Town Clock, 6:05-9.	News, 5:55, 7, 7:30, 8, 8:30. Bill Herson, 6-9. Weather, 6:30	Jon Massey Show, 6 a. m. Art Brown, 6:30. Voice of Wash., 7:30. Art Brown, 7:45.	News, 6, 7, 8. The Jerry Strong Show, 6:05-9:00.	House Jack Built, 6-7:45; Dale Crowley, 7:45; Bill Jenkins, 8-9:30.	News, 6, 7, 8; General Store, 6:05 to 9; Dale Crowley, 6:45 to 7.	Mark Evans, 8:30, C. Mahoney, 7:30, Eddie Gallaher, 7:45. News, 6, 6:30, 7, 8.
9	:00 :15 :30 :45	Breakfast Club Don McNeill John Desmond Sam Cowling	News; Bill Herson Bill Herson Nancy Osgood Nancy Osgood	Art Brown Art Brown Tune-O Tune-O	News; J. Strong Jerry Strong WINX Varieties George Crawford	Bill Jenkins Bill Jenkins News; Alice Lane Alice Lane	News; Music Music Contrasts Music Contrasts Music Contrasts	News of America You're the Top Home Service Nancy Dixon
10	:00 :15 :30 :45	My True Story My True Story Betty Crocker V. H. Lindlahr	Welcome, Traveler Welcome, Traveler Double or Nothing Double or Nothing	Milton Q. Ford and Parrot Milton Q. Ford and Parrot	News; WINX Var. George Crawford WINX Varieties George Crawford	Waltz Time Morning Worship Cactus Matt Cactus Matt	News; Hymns Symphonette Kitchen Kettle Songs	This Is Crosby Arthur Godfrey Arthur Godfrey Arthur Godfrey
11	:00 :15 :30 :45	Modern Romances Ruth Crane Ruth Crane	We Love & Learn Look to This Day Jack Berch David Harum	Milton Q. Ford and Parrot Milton Q. Ford and Parrot	WINX Varieties George Crawford News; Varieties George Crawford	Cactus Matt Cactus Matt Cactus Matt Cactus Matt	News; Waltz Time Waltz Time Wthr., Food Buys Stars and Stripes	Arthur Godfrey Arthur Godfrey Grand Slam Rosemary
12	:00 :15 :30 :45	Ladies Be Seated; Douglas Quick as a Flash	News; Brinkley Dixie Beat Here's Archer Here's Archer	Tello-Test Back to Bible Back to Bible Bing Crosby	News; WINX Var. George Crawford Noon Varieties George Crawford	Kate Smith Lanny Ross Show News; Sports Sports Derby	News; Campbell Musical Roundup Lessons in Living Musical Menu	Wendy Warren Aunt Jenny Helen Trent Our Gal Sunday
1	:00 :15 :30 :45	Baukhage Rudy Vallee Show Mr. Music	Here's Archer Here's Archer Capitol Scrapbook Stu Finley	All Sports Parade Ray Morgan All Sports Parade Ray Morgan	News; Rowzie Sports Page Sports Page Sports Page	Sports Derby Sports Derby News; Sports Sports Derby	Tony Wakeman Sports Parade Sports Parade Sports Parade	Big Sister Ma Perkins Young Dr. Malone Guiding Light
2	:00 :15 :30 :45	Round the Town Hannibal Cobb Hannibal Cobb	Double or Nothing Double or Nothing Today's Children Light of the World	All Sports Parade Ray Morgan All Sports Parade Ray Morgan	News; Rowzie Sports Page Sports Page Sports Page	Ladies Fair Ladies Fair Queen for a Day Queen for a Day	Tony Wakeman Sports Parade Sports Parade Sports Parade	2d Mrs. Burton Perry Mason Nora Drake Brighter Day
3	:00 :15 :30 :45	Bride & Groom Groom; Kiernan Pick a Date Pick a Date	Life Can Be Beaut. Road of Life Pepper Young Right to Happiness	All Sports Parade Milton Q. Ford All Sports Parade Milton Q. Ford	News; Rowzie Sports Page Sports Page Sports Page	Sports Derby Sports Derby News; Sports Sports Derby	Tony Wakeman Sports Parade Sports Parade Sports Parade	Nona F'm Nowhere Hilltop House House Party Party; Adams
4	:00 :15 :30 :45	Zeb Turner & Joby Reynolds Second Spring Firefighters	Backstage Wife Stella Dallas Lorenzo Jones Widow Brown	All Sports Parade Milton Q. Ford Sports Parade Milton Q. Ford	News; Rowzie Sports Page Sports Page Sports Page	Sports Derby Sports Derby News; Sports Sports Derby	Tony Wakeman Sports Parade Sports Parade Sports Parade	Mark Evans Mark Evans Strike It Rich Strike It Rich
5	:00 :15 :30 :45	Yukon Challenge Jack Armstrong Jack Armstrong	A Girl Marries Portia Faces Life Just Plain Bill Front Page Farrell	Band of Day Sweet vs. Swing Ray Morgan Lowe Prevues	News; Music Hall Music, Sports Music, Sports Music, Sports	Mark Trail Mark Trail Tom Mix Tom Mix	News; Show Time Show Time; Sports Punch and Judy Pun. Judy; Sports	Top Spot Top Spot; News Curt Massey Bob Elson Show
6	:00 :15 :30 :45	News Gibbons; Hill Boston Blackie Boston Blackie	News; Eid Earl Godwin Racing—B'g'n 3 Star Extra	Bob Wolff Berger; Morgan Melody Lane Melody Lane	News; Music Hall Jack Rowzie Music, Sports Music, Sports	News; Sports Places to Go Dinner Music Dinner Music	News; Music Fast Tempo Vocal Varieties Vocal Varieties	News; Jackson News; Factfinder Sports; News Lowell Thomas
7	:00 :15 :30 :45	Albert Warner Elmer Davis Lone Ranger Lone Ranger	Light Up Time World News Batters' Platters Batters; News	Tune-O Tune-O Willis Conover Willis Conover	News; Music Hall Music Hall Music Hall Music Hall	Fulton Lewis Lily and Curley Gabriel Heatter I Love a Mystery	News; Waltz Time Waltz Time Familiar Classics Familiar Classics	Beulah Jack Smith Club 15 Edw. R. Murrow
8	:00 :15 :30 :45	The Fat Man The Fat Man This Is Your FBI	Stars and Starters Stars and Starters We the People We the People	Ray Morgan Lowe; 1260 Club Lowe; 1260 Club News; 1260 Club	News, Herling John Herling Milt Grant Milt Grant	Dance Time Dance Time Dance Time Dance; Henry	News; U. S. A. U. S. A. Unlimited U. S. A. Unlimited U. S. A. Unlimited	Show Goes On, Robert Q. Lewis Show Goes On, Robert Q. Lewis
9	:00 :15 :30 :45	Ozzie and Harriet Sheriff Sh'iff; Roll Call	Screen Directors Playhouse Jimmy Durante Jimmy Durante	Lowe; 1260 Club Dugout Chatter Baseball Nats vs. Browns	News; Grant Milt Grant Milt Grant Milt Grant	Cactus Matt Cactus Matt Meet the Press Meet the Press	Les Sand Show Les Sand Show Les Sand Show Les Sand Show	Up for Parole Up for Parole Broadway Is My Beat
10	:00 :15 :30 :45	Prize Fights Prize Fights Prize Fights Prize Fights	Life of Riley Life of Riley Sports Newsreel Pro and Con	Baseball Nats vs. Browns Baseball Nats vs. Browns	News; Grant Grant's Good Deal	Frank Edwards Mutual Newsreel Blue Mirror Time Blue Mirror Time	Tomorrow's News Les Sand Show Les Sand Show Les Sand Show	Escape Escape General Bradley General Bradley
11	:00 :15 :30 :45	Rendell-News Hour of Dreams Hour of Dreams Lee Dayton	News; Sports Mindy Carson Mike Hunnicutt Mike Hunnicutt	Baseball Nats vs. Browns Tenth Inning $100 Massey	News; Sports Final Bandstand, Donohue Bandstand.	House That Jack Built House That Jack Built	Les Sand Show Les Sand Show Les Sand Show Les Sand Show	News; Sevareid D. C. News; Sports Eddie Gallaher Eddie Gallaher
12	:00 :15 :30 :45	News Nocturne Nocturne News; Nocturne	Mike Hunnicutt Mike Hunnicutt Dance Orchestra Dance Orchestra	$100 Massey $100 Massey $100 Massey $100 Massey	Donohue Bandstand, Donohue Bandstand; News	Dancing Party Dancing Party Dancing Party Dancing Party		News; Moondial Gene Klavan (2 a. m.)

Television Highlights

WNBW—6. Regis Toomey and Sheila Terry in "Bar of Hate."

WNBW—7:30. The Ziegler Marionette Theater visits Roberta Quinlan.

WOIC—9. Ian Keith stars in "Subway Express." In what is probably the first hour-long television drama ever to originate from a remote point, tonight's show will take place in the car barns of the New York's IRT subway division, using three tons of video equipment (shielded from stray magnetic fields) and two tons of lighting equipment.

WMAL-TV—9:30. The rise and fall of Mussolini is shown in films on "Crusade in Europe."

WOIC—10. General Leslie R. Groves and Rear Admiral Ellis Zacharias discuss "Are We Overspending for Defense?"

WNBW—10:45. Films of Gene Tunney-Georges Carpentier fight.

FM Radio Stations

WARL-FM (Channel 288—105.5 mc)—6:15 a. m. to 9 p. m.
WBCC-FM (Channel 276—103.1 mc)—7 a. m. to 9 p. m.
WMAL-FM (Channel 297—107.3 mc)—9 a. m. to midnight
WCFM (Channel 258—99.5 mc)—5 p. m. to 11 p. m.
WOL-FM (Channel 254—98.7 mc)—6 a. m. to midnight.
WRC-FM (Channel 230—93.9 mc)—5:30 a. m. to 1 a. m.
WTOP-FM (Channel 242—96.3 mc)—5:30 a. m. to 2 a. m.
WBUZ-FM (Channel 244—96.7 mc)—6:30 a. m. to 10 p. m.
WASH-FM (Channel 246—97.1 mc)—5 p. m. to 11 p. m.
WWDC-FM (Channel 266—101.3 mc)—7 a. m. to 11 p. m.
WQQW-FM (Channel 278—103.5 mc)—7 a. m. to midnight.
WGAY-FM (Channel 272—102.9 mc)—6:15 a. m. to 9 p. m.
WOOK-FM (Channel 240—95.9 mc)—6 a. m. to 9 p. m.

Today's Television Program

		WNBW Channel 4	WTTG Channel 5	WMAL Channel 7	WOIC Channel 9
3	:00 :15 :30 :45	Rainbow Review Rainbow Review Rainbow Review Rainbow Review	News; Art Lamb Disc Jockey Disc Jockey Disc Jockey	Sports Parade Sports Parade National Sports Parade	
4	:00 :15 :30 :45	Circle 4 R'dup Circle 4 R'dup Circle 4 R'dup Circle 4 R'dup	News; Art Lamb Disc Jockey Disc Jockey Disc Jockey	Pimlico Races Pimlico Races Pimlico Races Pimlico Races	Homemakers' Exch. Homemakers' Exch. Vanity Fair Vanity Fair
5	:00 :15 :30 :45	Circle 4 R'dup Judy Splinters Howdy Doody Howdy Doody	Test Pattern Test Pattern Test Pattern Test Pattern	National Sports Parade Sports Parade Sports Parade	Test Pattern Test Pattern Test Pattern Test Pattern
6	:00 :15 :30 :45	F'tlight Theater F'tlight Theater F'tlight Theater F'tlight Theater	Moppet Shop Moppet Shop Magic Cottage Magic Cottage	Frontier Theater Frontier Theater Frontier Theater Frontier Theater	Time for Beany Snarky Lucky Pup Simpson; Sports
7	:00 :15 :30 :45	Kukla Fran and Ollie Roberta Quinlan New Caravan	Captain Video Captain Video Gameroom—Sand Gameroom—Sand	Telenews Sports Reel Capitol Closeup This Wk. in Sports	Stone Quintet Modern Living News; Edwards Bobby Sea
8	:00 :15 :30 :45	Quiz Kids Quiz Kids We, the People We, the People	Hands of Destiny Hands of Destiny Harness Racing Yonkers Raceway	20 Questions 20 Questions My True Story My True Story	Mama Mama Man Against Crime Man Against Crime
9	:00 :15 :30 :45	Vers. Varieties Vers. Varieties The Clock The Clock	Harness Racing Yonkers Raceway Harness Racing Yonkers Raceway	Auction-Aire Auction-Aire Crusade in Europe Crusade in Europe	The Play's the Thing The Play's the Thing
10	:00 :15 :30 :45	Cavalcade of Sports Cavalcade Spts. Greatest Fights	Roller Derby Roller Derby Roller Derby Roller Derby	Roller Derby Roller Derby Roller Derby Roller Derby	People's Platform People's Platform Capitol Cloakroom Capitol Cloakroom
11	:00 :15 :30	Greatest Fights Warner's Corner Date Tomorrow	Roller Derby	Roller Derby News; Weather	Weather; News News

Free Parking! SHOP TODAY AND SATURDAY 10 TO 9 Starts Today!

Silver Spring store open Friday and Monday nights to 9

SEARS ROEBUCK AND CO.

Washington • Arlington • Silver Spring

MAY ECONOMY FESTIVAL

SHOP AT SEARS AND SAVE

Sears Famous Sero-Tone Demonstration

NOW IN PROGRESS! Don't Miss It!

MASTER-MIXED

Sero-Tone

SEARS FAMOUS ONE-COAT WALL FINISH

Regularly $3.15 Gal. SAVE 38c Gal.

2.77 GALLON

Look! Now you can give your living room, dining room and bedrooms a sparkling bright new coat of Sero-Tone beauty for less, far less money! That's right, Sears has just reduced the price of this famous finish for this spring decorating event! So take advantage of it! Visit Sears today . . . see the Sero-Tone demonstration . . . see how easy it is to apply . . . how many glamorous colors are available to you! Then consult a trained Sears salesman for your needs! Order . . . and SAVE!

Paint Dept., Sears 4 Stores

Take Advantage of Sears New Service
SHOP IN YOUR HOME
At No Extra Cost To You

Custom Cut Re-Upholstery, Slipcover and Drapery Fabrics

Purchase materials right in your home or select the fabrics and let us make up your slipcovers, draperies for you! Choose from the following patterns:

98c TO 4.98 YD.

SLIPCOVER FABRICS

• Chinese Garden • Modern Reed • Gazelle • Printed Pebble Cloth • Fiji Stripe • Ferncrest • Printed Moleskin • Desert Flower • Saigon • Toile • Modern Plaid • Frame Floral Faille • Chinese Chippendale • Plain Dyed Texture • Tropical Floral • Egret

WOVEN DRAPERY FABRICS

- Chevron Stripe
- Hammered Rayon Satin
- Reversible Repp
- Damask
- Rayon and Cotton Jacquard
- Thick and Thin
- Hanover Rayon Satin
- Rayon Taffeta
- Monk's Cloth
- Swag

Reupholstery Fabrics

- Tapestry-type
- Cotton Texture
- Velour
- Matelasse
- Frieze
- Mohair
- Boucle
- Damask
- Brocatelle

Drapery Dept., Sears Wisconsin, Bladensburg and Arlington

AVERAGE CHAIR 19.88

AVERAGE SOFA 34.88

Made from $1.69 yard materials, self or contrast cording! Zipper closing.

One Coat Covers Perfectly . . . Dries in less than one hour!

Laboratory tests show Sears Sero-Tone to be far better one coat wall finish. It's easy to mix; has no objectionable odor, washes beautifully; is easy to apply . . . with brush or roller; one coat covers almost any surface perfectly; dries quickly and one gallon covers the average size room.

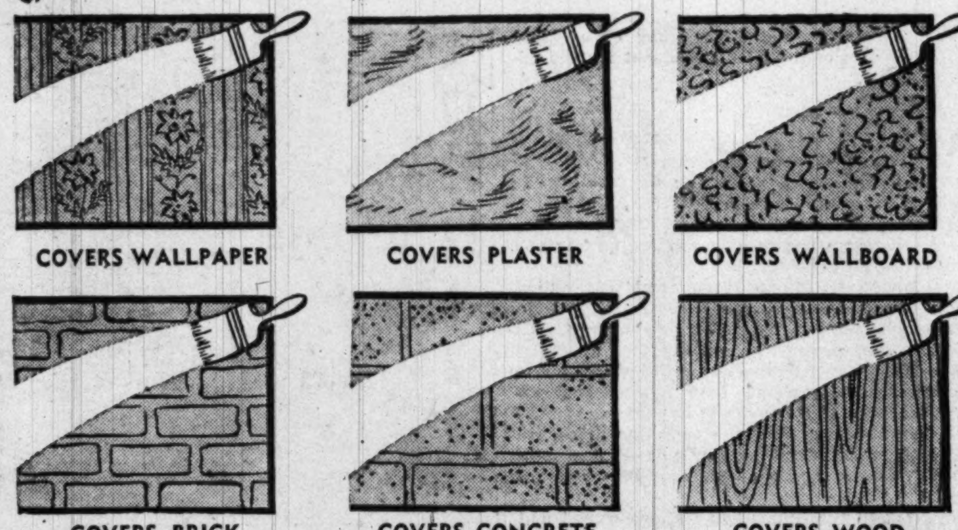

COVERS WALLPAPER — COVERS PLASTER — COVERS WALLBOARD

COVERS BRICK — COVERS CONCRETE — COVERS WOOD

ATTRACTIVE
Drapery Cornice

Made of smoothly finished, unpainted wood. Attractive designs. Single window size. **2.66**

CUSTOM MADE DRAPERIES

Made from any of the above fabrics at Sears usual low, low prices!

Draperies, made from $1.69 yd. material 90-in. long. Unlined—pr. 10.88

Drapery Dept., Sears Wisconsin, Bladensburg and Arlington

Sero-Tone Tint Colors
Mixes Quickly, Easily
Reg. 49c half pint . . **44c**
Ten colors to give you the shade you want! Mix half pint with 1 gal. of Serotone!
Sears 4 Stores

Sero-Tone Brush
For Water-type Paints
Reg. $2.39 . . . . . . **1.99**
5-inch width. Flagged horsehair and bristles solidly set in rubber.
Sears 4 Stores

Applicator and Pan
Use with Water, Oil Paints
Reg. $1.98 . . . . . . **1.77**
Leaves no drip or lap marks. Metal paint pan fits under ladder.
Sears 4 Stores

Pressure Roller Set
Rolls Paint on Smoothly
Reg. $19.95 . . . . **17.88**
Feeds paint as needed on lambswool roller. No laps, drips, etc.
Sears 4 Stores

Spackling Mix
Won't Shrink or Crack
Reg. 79c, 5 lbs. **57c**
Fills small cracks, levels and resurfaces scars in wall. woodwork, etc.
Sears 4 Stores

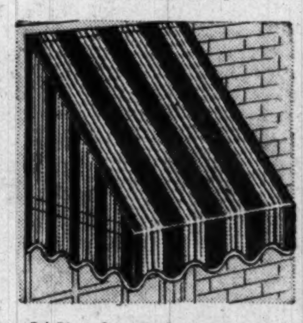

Window Awnings
Painted Stripe Material
Four sizes **2.88**
Flat steel frame, 2½-Ft. drop, 2½-Ft. projection. 9-in. valance. 39-in. overall.
Sears Wisconsin, Bladensburg and Arlington

Outside House Paint
Sears Own Master-Mixed
Reg. $4.35 gal. . . . **3.92**
Fine quality, containing a very high percentage of white lead.
Sears 4 Stores

Fiber Roof Coating
Tough Asbestos Fiber
Reg. $2.89 5-gal. **2.33**
It's practically a new roof when you use Sears roof coating! Water resistant.
Sears 4 Stores

Floor-Porch Enamel
Master-Mixed Blend
Reg. $4.35 gal. . . . **3.91**
Tough, durable! For wood, stone, concrete, linoleum, metal floors.
Sears 4 Stores

Distilled Turpentine
Sears Master-Mixed
Reg. 95c gal. **77c**
No need to bring your own container to get this pure steam distilled wood turpentine!
Sears 4 Stores

Electric Paint Sprayer
Craftsman ¼ H.P.
Reg. $41.95 . . . . **38.88**
With spray gun. Ball bearing oil-less diaphragm type, adjustable nozzle.
Sears 4 Stores

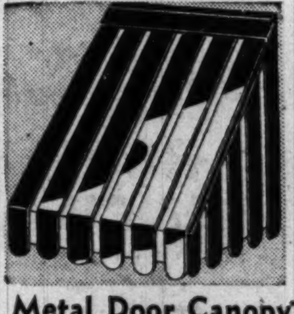

Metal Door Canopy
Of Aluminum **28.88**
Sears Low Price . . Installed
Chimney vents "sweep" out hot air. Chip resistant. 52-in. wide, 18-in. deep, 40-in. projection.
Sears Wisconsin, Bladensburg and Arlington

MAIL THIS COUPON

Gentlemen:

I am interested in the service checked below. Kindly send your representative with samples. This places me under no obligation.

☐ DRAPERIES
☐ SLIPCOVERS ☐ CORNICES
☐ BEDROOM ENSEMBLES
☐ FURNITURE RE-UPHOLSTERED
☐ VENETIAN BLINDS ☐ AWNINGS

Name . . . .
Address . . . .
City . . . .

Easy Terms on Purchases of $20 or More! Ample Free Parking!

"Satisfaction guaranteed or your money back" **SEARS**

911 Bladensburg Rd. N.E. (2) Lincoln 7-7500
Wisconsin Ave. at Albemarle (16) ORdway 1122
2800 Wilson Blvd., Arlington, Va., OWens 4900
8455 Colesville Rd., Sil. Sprg., SHepherd 8010

The Washington Post
WASHINGTON: FRIDAY, MAY 19, 1950

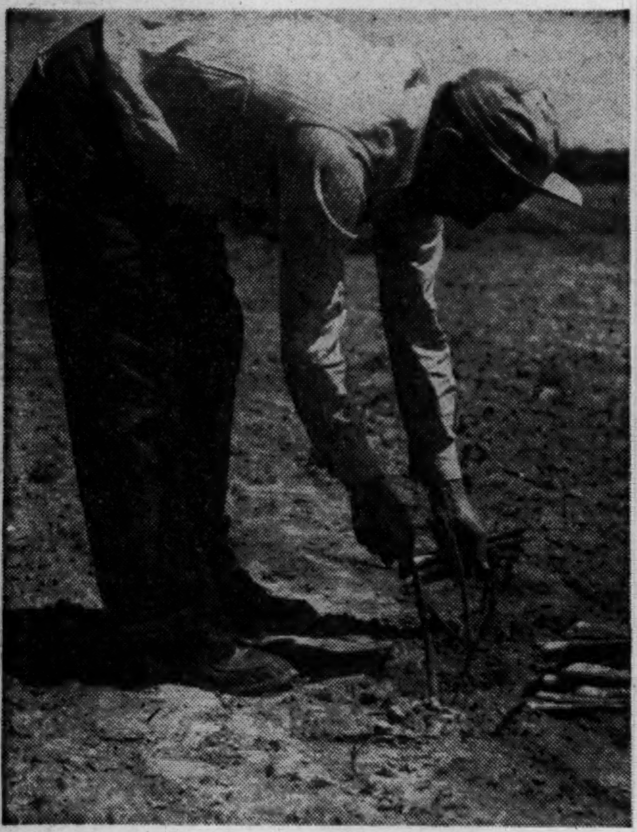

By Charles Del Vecchio—The Washington Post.

HERE'S how asparagus, one of the few vegetables now being harvested in this area, is cut. Ralph Rust is clipping it from its underground "crown" with a sharp knife on a farm near Bridgeville, Del.

IN ONE of the Eastern Shore's many vegetable processing plants, asparagus is washed in preparation for freezing. These pictures were taken in a modern plant built three years ago at Salisbury, Md., but freezing of vegetables has been done on the Shore for almost 20 years now

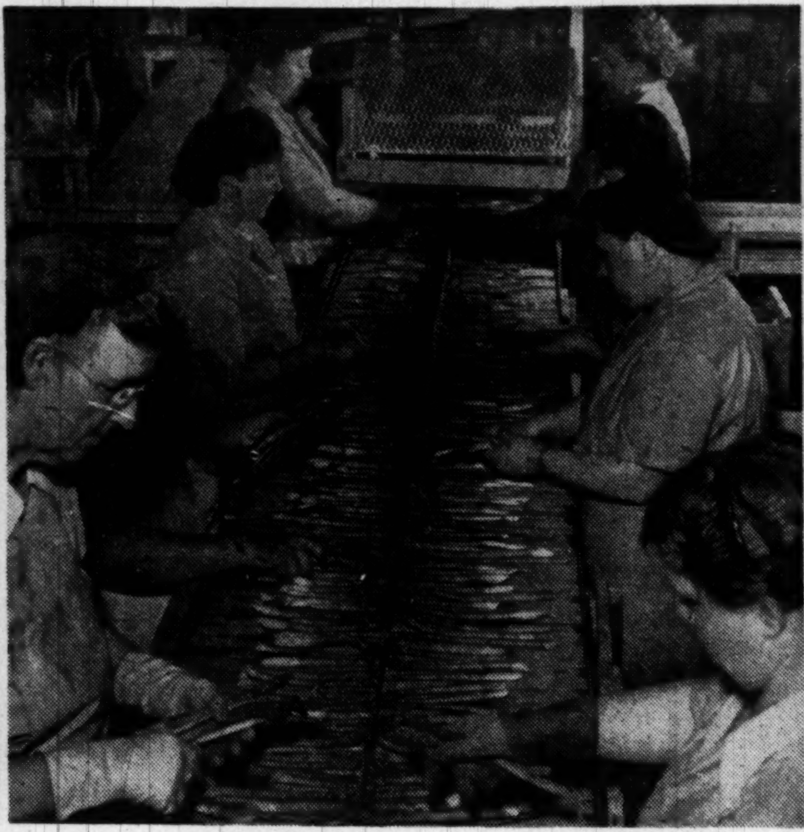

ASPARAGUS is carefully culled by a line of women workers in the Salisbury plant before it is cut into 5-inch lengths for freezing. All the woody part is trimmed away, leaving only the tender edible asparagus tip Another movable belt takes the sorted spears to a package table, where it is placed in the white boxes in which you buy it at your corner store.

TENDER green spears of asparagus ride on a belt into a steamer, where they are blanched before freezing. This heat process stops enzyme action, according to Richard M. Cooley, president of the firm

How Your Dinner Comes to You

D. C. Vegetable Harvest a 20th Century Miracle

This is the third in a series of six Friday articles on how food from farm, field, and fishing grounds reaches the Washington market.

By Lucia Brown

COME walk beside the vegetable counter of a first-class Washington market and fill your soul with a sense of beauty, bounty, and wonder.

Maybe these seem high-flown words to use in connection with plain old vegetables—but remember the rich purple of eggplant, cool green of young squash, deep gold of carrots, pale yellow corn, red cabbage and dark green spinach.

The colors in a fine display of fresh produce are beautiful. And the wonder of it is: "How did it all get here?"

When grandmother walked this same aisle or one like it 50 years ago, she didn't find anything of the sort. If it was wintertime, the only vegetables she saw were potatoes, onions, turnips, and perhaps a little cabbage. As spring came on, she began to note a scattering of early greens from nearby garden patches. But even in summertime, she missed the opulence that is ours the year 'round.

Come From Four Corners of Nation

FOR TODAY'S vegetables come to the District fresh from the four corners of the United States, thanks in large part to one great modern development — refrigeration. Teamed with twentieth century transportation and marketing methods, refrigeration has made fresh produce so available that, in 30 years, we have increased our annual consumption from 188 pounds per person (not including potatoes) to 251 pounds.

It has changed the eating habits of the Nation, too. The greatest increase of all has been in leafy, green, and yellow vegetables, while potato eating has actually fallen off from about 197 pounds apiece to 122 pounds.

Besides all the vegetables we eat fresh, we are getting them in two other significant ways nowadays—by large-scale commercial canning and by freezing. In 30 years, we stepped up our consumption of canned vegetables from 22.1 pounds a piece a year to 36.5 pounds. Frozen vegetables went from nil to almost 3 pounds apiece annually (These figures are from a United States Department of Agriculutre study which contrasts consumption in the years 1918 and 1948.)

Vegetable Tide Sweeps Northward

JUST WHAT route do all these vegetables — leafy green, root, and otherwise—take from the truck farm to your table? Let's look at the overall picture first, then travel over to the market gardening Eastern Shore to inspect one particular crop — asparagus — now being cut and frozen, canned or shipped to you fresh.

Beginning in the wintertime, when our fresh produce comes from Florida, California, and other very Southern States, the vegetable harvest sweeps like a tide northward through the country. Practically every State in the Union contributes to our bill of fare as this wave moves onward. The produce is shipped here almost entirely by refrigerated railroad cars or trucks, with a little coming by boat and an infinitesimal quantity by air.

Florida seems to be the State sending us the most green beans, I note in glancing over a Department of Agriculture report. Pennsylvania leads all the rest in shipping us beets. California and New York are tops in contributing broccoli. North Carolina and Florida are huge shippers of cabbage to this market, and Arizona and California of cantaloup.

All-Year-Round Supply Is Moving

THIS doesn't mean that many other States do not provide us with the same vegetables. It's just to give you an idea. Together, they keep us supplied the year 'round with just about every vegetable you can mention.

Traveling here in freight cars with ice-filled "bunkers" at each end, some of the vegetables

See VEGETABLES, Page 6, Column 3.

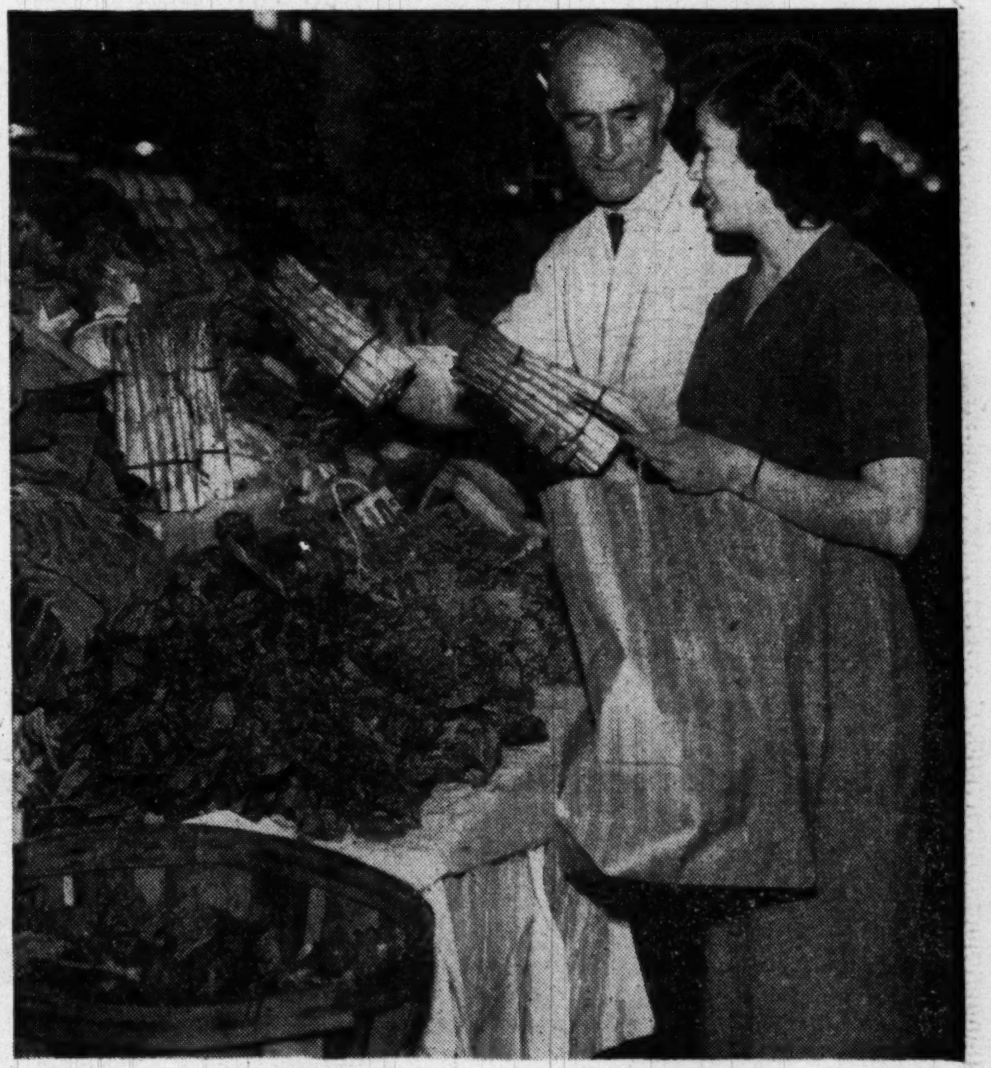

By Henry Rohland, The Washington Post

LOTS of Eastern Shore asparagus comes into the Washington market to be sold fresh, as well as in canned or frozen form. Here John Vassos sells some fine bunches of it to Miss Bertha Galvin at a local market

Portraits

By James J. Metcalfe

There is no greater glory than . . . The honor that we bear . . . Among our friends and relatives . . . And people everywhere . . . The honor of our loyal heart . . . In joy and tragedy . . . Our honesty and fairness and . . . Dependability . . . For what is there to gain from wealth . . . And from financial fame . . . To match the golden tribute of . . . A good and worthy name? . . . Mere money melts and flattery fades. But virtue lives forever and . . . The noble deeds we do . . . Are lamps that light the deepest cave . . . And gleam the whole night through.

(Copyright, 1950, Sun and Times Co. All rights reserved.)

Here It Is!!

From the "SKYLAND" Mountain Estate of
GEORGE FREEMAN POLLACK
comes a splendid array of furniture—linens—china—Oriental rugs in all sizes—objets d'art and too many other antique pieces to mention

at PUBLIC AUCTION by
MURRAY GALLERIES
3218 M Street N.W.
Old Georgetown, Washington, D. C.
Telephone ADams 6476
Licensed Auctioneers—Appraisers

EXHIBITION: Saturday and Sunday, May 20 and 21, from 12:00 to 6:00 each day.

SALE: Monday, Tuesday and Wednesday, May 22, 23, and 24, commencing at 1:30 each day.

Consignments of quality respectfully solicited

Smart Summer Comfort!

A white kid treasure offering patented, built-in comfort features found in no other shoes. Storm's answer to the hard-to-fit woman who insists on smart styling. Sizes to 11 (add $1 for 10½ and 11); AAAA to D.

14.95
617 Last
MAIL ORDERS

Storm's
HEALTH SHOES
Dickerson Shoes
520 12th St. N.W. DI. 6672
"Good feet, Enjoy them . . . Weak feet, Demand them!"

COLONY HOUSE

THE NANCY PARKER CHAIR
Hand-tufted form-fitting back and spring seat. Frame is mellow Old English mahogany. In a wide selection of fabrics in many colors. . 39.75

FURNITURE TREASURES
at typical Colony House savings

SOLID CHERRY VICTORIAN CHEST
A gem from the gaslight era that will add quaint charm to your home. 24½" high, 22" wide, 14" deep. 29.75

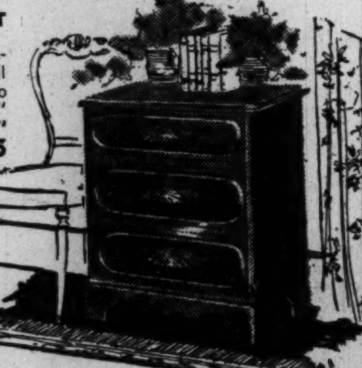

COLONY HOUSE
4244 CONNECTICUT AVENUE
Open Every Night Until 9—Saturday Till 6

MOVING SALE
BEFORE MOVING TO OUR NEW LOCATION—WE MUST CLEAR OUT $100,000 WORTH OF FINE JEWELRY

Nationally Famous
WATCHES
as low as 18.50

DIAMOND RINGS
as low as $25

BIRTHSTONE RINGS
as low as $6

REDUCTIONS UP TO
1/2
AND MORE
Many Items Below Cost

Nationally Famous
STERLING SILVER

Gold or Silver
JEWELRY
as low as 50c

CLOCKS, LIGHTERS, RELIGIOUS JEWELRY OTHER ITEMS

- ALL SALES FINAL
- NO C.O.D.'s
- NO LAYAWAYS

Certain Franchised Items Excluded

Fixtures for Sale

B. Michaelson & Co.
Manufacturing Jewelers
13th and G Sts.

The YMS Ladies' Shop
Clearance
with further reductions that SAVE you up to 50%

SUITS
(22) $39.95 to $55 Suits, sheen gabardines, glen plaids, worsted checks. Sizes 9 to 15, 10 to 20............$28.00
(19) $49.95 to $59.95 Sheen gabardines, worsted checks, glen plaids, light and dark shades, 9 to 18........$38.00
(15) $65 to $75 Forstmann Milateen Suits in navy, beige, black. Sizes 12 to 18............$49.90
(7) $19.95 unlined rayon suits, in navy, green, brown, sizes 16¼ to 22½............$12.85

DRESSES
(6) $14.95 Rayon Suits, some with 2 skirts, sizes 9, 11, 15............$7.85
(10) $16.95 to $29.95 Rayon Tissue Faille and Print Dresses, 10 to 18............$10.85
(15) $19.95 and $22.95 Nylon and Rayon Dresses, sizes 14 to 20............$12.85
(9) $22.95 to $25 Spring Rayon Sheers and Tissue Faille Dresses, 9 to 16............$14.85
(12) $29.95 to $39.95 Rayon Tissue Faille, Sheer and Print Dresses, some jacket dresses, 10 to 18.....$19.85

COATS & TOPPERS
(3) $49.95 White Coats, 11, 13, 15............$19.00
(12) $49.95 to $65 Coats and Toppers, 10 to 16..$33.00
(5) $69.95 Stroock Coats and Toppers, red, orange, white, 12 to 16............$48.00

$22.95 to $39.85 Wool Toppers
$17.85 Suede and basket weave wools. Navy, white, pastels. 10 to 16.
$24.85 Sheen gabardine, suede and fleece wool. 9 to 18.

SPORTSWEAR
(18) $4.95 White and Pink Nylon Blouses, sizes 32 to 34............$1.88
(8) $4.95 to $7.95 Rayon Tissue Faille and Nylon Jersey Blouses, short and long sleeves, 32 to 36..........$3.88

No Mail, Phone or C.O.D. Orders
All Items Subject to Prior Sale

The YOUNG MEN'S SHOP
38th Year at 1319 F Street
Home of Man-Tailored Masterpieces

World Government Forum Topic

"Should We Join the World Government" is the subject to be discussed at an open forum tonight at 8:30 p. m. in the Lanham Elementary School, Lanham-Severn rd., Lanham, Md., sponsored by the Study Club of Lanham.

Challenging the proponent for world government will be Frank C. Waldrop of the Washington Times-Herald.

Supporting world government will be Mrs. Mary Stuart Chamberlin, representing the United World Federalists and author of "We the Inheritors," and David B. McCalmont, economist, representing the Atlantic Union. Mr. McCalmont is an attorney, a member of the executive board of the Atlantic Union Committee and recently appointed administrative assistant, Committee for the National Health, Inc.

Mary Haworth's Mail

Widow, 50, Says She Has Neither Mental Calm Nor a Healthy Interest in Anything on Earth; Wants to Sleep Her Life Away; How Remedy This?

DEAR MARY HAWORTH: I am 50, widowed six years, and I cannot boast a single friend. I am one of eight brothers and sisters, all living here, yet we don't visit or even like each other; and each of us, now middle-aged, is duplicating the pattern of our mother's life, which was one of complete loneliness in her last years.

Nobody visits me except my two married daughters, and true to family form, their visits are brief and infrequent. This is my fault, as I never invite anyone to my house, because for some unknown reason I dread entertaining. During my long married life I entertained my husband's friends, but he never knew what an effort it was for me. I like to visit others.

I am fortunate in getting good jobs, but I quit them after a short time, because I dislike the work and get bored with the people, even though everyone seems to like me. Then alone at home I become unbearably lonely and depressed; and welfare work in hospitals, etc., doesn't relieve my crazy emotions. I tried traveling and in California made many friendly alliances—it is easier there,—but soon tired of them and moved on; then got restless for California again.

Tried Good Works; They Didn't Help

MY MARRIAGE was happy, so I thought another husband might be the answer. But I doubt that I could be a good wife again, as jealousy tears at me when I am with someone I love. There are not many middle-aged eligibles, as you know, but I've had four opportunities to marry again. The one that seemed ideal to both of us was broken up by greedy relatives after long struggle. I cannot forget the man, but he has forgotten me; and the other candidates aren't what I want.

I am in constant turmoil, wanting to be elsewhere, wanting to be alone (to sleep and eat all day long); wanting to work, yet tiring of that; always unbearably lonely. I hate myself, yet I am the most miserable creature on earth.

Please don't advise a hobby; don't tell me to join the Red Cross. I have done all these things and still haven't found a moment's peace of mind, nor a healthy interest in anything on earth.

I wish I could just sleep my life away. Is there any help for this neurotic old fool who doesn't know what on earth she wants? Thank you for any help you can offer. T. S.

Has Never Really Organized Herself

DEAR T. S.: Your husband is dead, your children are launched, you never invested yourself in durable friendships, consequently there is nobody who makes demands on you nowadays, and that is why you feel lost, aimless and urgently anxious in a trackless wasteland of leisure.

Self reliant stellar participation in the ordinary pursuits of mankind, as an expression of enterprising interest in what goes on, or as an outlet for high-octane emotional energy, is something outside your experience thus far.

You've been a spear carrier for others in the drama of living, and now since the domestic arena in which you performed in that capacity has been cleared of principal actors, your days don't make sense to you. Your make-work activities seem empty of significance. What the psychologists call "feelings of unreality" hang like a pall over your widowed existence.

She Is Selfish, Lazy, Frightened

WHAT YOU'VE been after, in your restless sampling of work and travel, is a second husband; not that you robustly delight in male companionship, I think, but because another marriage strongly appeals as a possible way of doubling back into the pattern of the past, when you "gave no thought to the morrow" and passively coasted through a series of events, captained by your helpmeet, that you felt featured you as a significant person,—sufficiently so to satisfy you.

As I see your dilemma, you have great need to "belong" to the living world, in the sense of really making, and knowing that you make, a continuing personal contribution to life—by helpfulness to another individual, a group, a good cause, or the like.

However, when put to test, you are a shirker. You aren't trained in taking the initiative and carrying the load of "real doing" yourself. And also at this time you are, unconsciously, too scared of the autumn of life, with shadows closing in, and no reliable companionship guaranteed to the end of the road, to put your mind to one dedicated course of action and see it through. As a direction-finder, read Dr. H. A. Overstreet's fine book "The Mature Mind," (W. W. Norton & Co., publishers).

M. H.

Mary Haworth counsels through her column, not by mail or personal interview. Write her in care of The Washington Post.

Mothers' Memory Club Selects New Officers

The National Mothers' Memory Club recently elected officers for a two year term. Mrs. Roy F. Knox was elected national president; Mrs. Carl H. Giroux, 1st vice president; Mrs. Charles F. Grigg, 2nd vice president; Mrs. Charles F. Creighton, chaplain; Mrs. Andrew J. Kress, recording secretary; Miss Evelyn R. Slater, corresponding secretary, and Miss Alice M. Witback assistant corresponding secretary.

Mrs. Samuel W. Russell was chosen treasurer.

By Anne Adams

Pattern T4875: teenage, sizes 10, 12, 14, 16. Size 12 sunfrock, 2 7/8 yards 35-inch; capelet, ¾ yard.

Send 30 cents in coins for the special handling of this De Luxe pattern to ANNE ADAMS, care of The Washington Post, 131, Pattern Dept., 243 West 17th St., New York 11, N. Y.

Tobe Says...

Lacquered Felt News in Hat Fashions

Have you seen those new, highly polished hats that look almost like panne velvet? Actually these are felt—a long-haired variety that has been slicked down with lacquer until it shines.

It's one of those smart, absurd, and utterly charming fashions that make hats constantly interesting to every fashion-minded woman. The high sheen makes the felt look icy in white, and almost equally so in black.

As small pillboxes, bicornes, tricornes, and helmet caps, these little lacquered felts are perfect to wear with the new dark sheers or with light summer prints.

(Copyright, 1950, New York Herald Tribune, Inc.)

Chessed Shell Emmes Plan Donor Lunch

The Chessed Shell Emmes of Washington are having their annual donors' luncheon May 24 at 12 noon at the Hotel 2400. Guest speaker will be Rabbi Harry Silverstone.

Chairman and cochairman of the luncheon are Mrs. Ida Shapiro and Mrs. Rose Schneider. Entertainment is in charge of Mrs. Rose Nevin.

Call NA. 4200, ask for Circulation and order The Washington Post guaranteed home delivery.

Erlebacher
Washington, D. C.
FUR STORAGE
• CLEANING and GLAZING
• REPAIRING
• HOLLANDERIZING
Expert Fur Storage at Standard Rates
CALL NAtional 7286
Or Bring Your Furs to Either Erlebacher Store
• 1210 F Street N.W.
• 1133 Connecticut Ave. N.W.

America's Most Famous Toy Store

SUMMER'S SO COOL IN A Schwarz Pool
When you buy a wading pool at Schwarz, you get the best—in materials, construction, service. We've sizes from small collapsible models to backyard oceans, from 12.00 to 89.50. You'll find sportballs, too, gay water animals, dozens of sand-and-surf suggestions at Schwarz, headquarters for the best in toys, at competitive prices, since 1862.
FAO SCHWARZ
614 Fourteenth Street (next to Julius Garfinckel & Co.)
Washington New York Boston Ardmore, Pa.
Store Hours: 9:30 to 5:45 Telephone: Sterling 0606

NANCYE FLEMING
1512 KING STREET
ALEXANDRIA
DARK PIQUE
with white collar. In navy, black or brown. Sizes 9 to 15.
$14.95
AL. 2940 OV. 3910
9:30 to 6:00

JUST TRY THEM WITH

Golden-brown . . oval shape . . just right for 2 clean bites

1036 CONNECTICUT AVE. AT L
the Stork Set
Open 9:30 'til 6
Cotton Shorties—
You'll want several for hospital or at home . . . for sheer comfort — organdy yoke for a dainty look. Blue, pink, white. Small, medium or large.
$3.95
Gifts and Layette for Baby, Too!
REpublic 7021
Fashions FOR THE TIME OF YOUR LIFE

SIZES TO 11
AAAAA TO B
Air Step
. . . fashions a comfort-loving summer shoe that really fits, and looks equally smart in wheat with tan or all white.
See it at Massey's.
9.95
Add $1 over 10
L. E. MASSEY 606 13th St. N.W.
Where The Bus Stops at F

Yeager's
8630 Colesville Road
Open Every Evening 'til 9 p.m.
Our Popular Shadow Stripe Washable
created by a famous designer, it has a sun back, bolero, unpressed pleats, all features to make it exceptional. Black and grey, navy and blue and brown and beige in sizes 9 to 15.
$8.95
•See our unusual collection of graduation dresses now ready for your selection.
See Our Complete Line of Famous Catalina Bathing Suits

1224 F St. WASHINGTON SILVER SPRING, MD.
Silver Spring open Friday night 12:30 P.M. to 9:30 P.M.
Airy Bemberg rayon prettily printed . . . breezily priced!
8.95
On a warm day, this delightful Bemberg dress is the freshest, coolest thing this side of Paradise! So becoming, too, with buttoned mandarin collar topping a deep V neckline . . . skirt fulness shirred from curved hip yokes. And it's easily washed by hand! AT BOTH HARRIS STORES! Navy, green or brown
Sizes 12 to 20.
Sorry, no mail or phone orders.
JOSEPH R. HARRIS

1210 F Street N.W.
Erlebacher
Washington, D.C.
For Half-Sizes
14½ to 20½
A pure silk shantung suit dress that is a picture of cool elegance for summer appointments in town and for travel everywhere. In black or navy.
22.95
ERLEMAID SHOP
third floor

The Red Cap situation being what it is, light, durable luggage can make travel less of a task. If you journey far afield this summer, chances are that sooner or later you will find yourself struggling with a clothes-laden suitcase. But the situation can be eased considerably if the case itself is lightweight. The two pieces pictured here fill the bill perfectly. Not only are they almost featherweight, but they are strong and sturdy as well. They are made of a thick plastic material which is tougher than leather, is waterproof and may be washed with soap and water. Neither will it scratch or scuff. These pieces, including a jaunty little train case and small wardrobe case, are gray, trimmed in maroon. May be ordered through Lutz & Co.

D. C. Federation to Hear Reports

The D. C. Federation of Womens Clubs will hold its Annual meeting on May 22 at 11 a. m. in the Gold Room at the Hamilton Hotel.

Annual reports will be given by the directors of the 33 clubs making up the federation. Election of new officers for 1950-1952 will be held.

The advisory council will meet at 10 a. m. Mrs. Edward C. Magdeburger, president-director of the federation, will preside at the all-day session.

Mrs. Dolly a Visitor

Mrs. Charles Sumner Dolly of Miami, Fla., and Nassau is stopping at the Mayflower while visiting friends in Washington.

LATE SOCIETY NEWS WILL BE FOUND IN THE SECOND NEWS SECTION—ON PAGE B-2.

Wives of Navy Doctors to Give Spring Dance Tonight

The annual spring dinner dance of the Navy Doctors' Wives Club of Washington will be given at the Commissioned Officers Mess, National Naval Medical Center tonight.

Tables to accommodate 400 members and guests will circle the ballroom which will be decorated to stimulate an outdoor garden. In the center of the garden will be a wishing well into which coins may be thrown to obtain wishes. Proceeds of the well will be directed toward the purchase of a bed for the Soldiers, Sailors, Marines and Air Men's Club.

In the receiving line will be Admiral and Mrs. Clifford Swanson, Admiral and Mrs. Morton D. Wilcutts, Admiral and Mrs. Lamont Pugh, and Captain and Mrs. Frank Kreuz.

81st Congress Club Project Luncheon Set

The Eighty-First Congress Club will hold a project luncheon in the Blue Room of the Officers Club, United States Naval Gun Factory, on May 22 at 12:30 p. m. Speaker will be Dr. Henry F. Helmholz, chief consultant to the Mid-Century White House Conference on Children and Youth. His subject will be "The Needs of Children."

Miss Etta Mai Russell, executive secretary of the Council of Church Women, will give a short talk. Miss Malvina Lindsay, columnist of The Washington Post, will also speak.

Miss Beatrice E. Ritter, chief of nurses at Gallinger Hospital, will thank the group for its volunteer work at Gallinger. Mrs. J. L. G. Parsens, social worker in charge of volunteer services at Gallinger, will commend three women who have given the most faithful service at the hospital during the year. These are Mrs. Leonard Irving, Mrs. Phil Welch and Mrs. Thomas Underwood.

Mrs. Homer Thornberry, project chairman, will receive new and discarded clothing which members will bring for the children at Gallinger. Mrs. Andrew Jacobs, treasurer, will report on the money sent to Gallinger for movies for the patients. Mrs. Maurice Burnside, president of the Eighty-first Congress Club, will preside, and Mrs. Richard Bolling, who arranged the project luncheon, will introduce the speakers.

To Fete Officers

A reception honoring the newly elected officers of the Zonta Club of Washington will be held at Tulip Hill, 9051 Riverview rd. se., the home of Mrs. Nancy Poore Tufts, retiring president, on May 21. New officers are Dr. Inez E. Wilber, president; Mrs. Bess L. Murray, vice president; Mrs. Florence Warner, secretary; Mrs. Virginia Conway, treasurer.

Huskies
$3.95
RETAIL

As Advertised in: LIFE seventeen
Women's sizes 3 to 9 in BLACK, BROWN, GREEN, RED, BURGUNDY and WHITE. All with white soles and white leather laces.

Felix SCOTT'S
• 901 H St. N.E.
• 518 King St., Alex.
• 3139 M St. N.W.
• Silver Spring

Alans
3403 Connecticut Ave.

The prettiest coolest, smartest dress of the season!

styled by Henry Rosenfeld
$14.95

Mail or Phone Your Order Now OR. 0700

It's a fabulous imported cotton Wallpaper Printed Voile—and we think it's terrific! You'll love it the minute you see it—the tiny pattern blends into a dark border print at midriff and hipline. In sky blue, lilac, lime green or mist rose. Sizes 10 to 18.

Open Evenings Until 9 • Mondays and Saturdays to 9

Tonight—our Silver Spring store open until 9:30

Jelleff's
F Street, Silver Spring, Bethesda, 4473 Connecticut Ave, Shirlington.

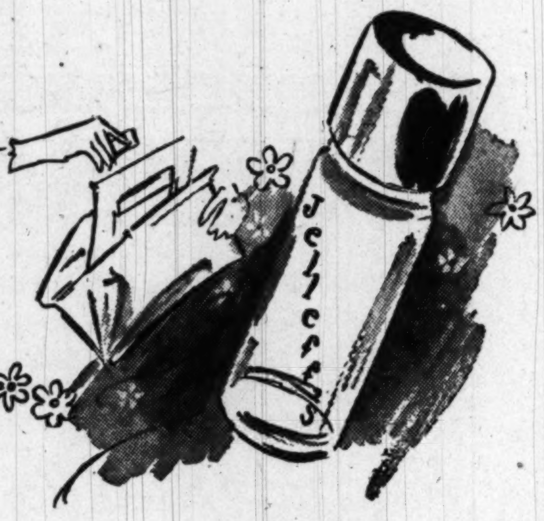

Purse-size editions of famous
Perfumes by the DRAM
in compact, non-spillable containers. Wonderful way to carry perfume when you travel

CARON
Can Can $2.10
Voeu de Noel....$3.50
Narcisse Noir $1.25
Bellodgia $2.50
Or Et Noir $2.50
La Fete des Roses.$2.50
Nuit de Noel $3.00
Farnesiana $2.50
Chez Moi $3.25
Fleurs de Rocaille.$2.50

GUERLAIN
L'Heure Bleue $2
Shalimar $2.50
Mitsouko $2
Jicky $2
Fleur de Feu $2.50
Vol de Nuit $2.25

CIRO
New Horizon $1.75
Reflections $1.75
Surrender $1.75
Danger $1.65

HOUBIGANT
Ideal $1.75
Chantilly $1.75

SCHIAPARELLI
Shocking $2.75
Zut $3.50

LENTHERIC
Dark Brilliance ...$2.25
Anticipation $2

D'ORSAY
Intoxication $3
Divine $2.25

FABERGE
Tigress $2
Straw Hat $2
Woodhue $2
Aphrodisia $2

WEIL'S
Cobra $1.75

CHANEL'S
No. 5 ....$3

CHARBERT
French Touch $2

LeGALLION
Jasmin $6.50

ANGELIQUE'S
Black Satin $2.25

GRENOVILLE'S
Byzance $2.50

VIGNY'S HEURE
Intime $1.65

DOROTHY GRAY
Savoir Faire $4.50

LANVIN
Pretexte $2.50
Scandal $2.50
My Sin $2.50
Rumeur $3

Jelleff's—Perfumes—Street Floor, F Street Store
Plus Federal tax

Bright and Right for Beach or Briny

Carolyn Schnurer
Sun or Sea Print

White sunbursts and dots on bright red or green cotton. Lightly boned and cuffed bodice can be worn with or without detachable halter. Full bloomer panty of rayon knit . . . back zipper closing. 10 to 16. $12.95

As seen in May Charm

Rubber bathing cap. White or assorted colors. Small, medium, large sizes. $1

Large Jolly Rubber Beach Ball. $1.95

Jelleff's—Beach Shop—Third Floor—F Street Store. Also at Shirlington, Silver Spring, 4473 Conn. Ave.

Beach Sack Suit—

Terry Cloth Coverall with zipper front closing, tie belt and halfway sleeves. Wonderful suit to don over your wet swim suit . . . keep sun and sand out, dry you in a jiffy! White or maize. Small, medium, large. $7.95

Beach Hats
Woven and Embroidered *by hand* in Jamaica

Fringed brim, ventilated crown and raffia vari-colored tie strings! The brim gay with darling embroidered flowers. $3.95

Pretty enough to go partying . . . natural straw with circlet of flowers at the crown, sprays at the brim to show on both sides. Gay cross-stitching finish at the brim's edge. $5.95

Budget Millinery, Street Floor
Also at Bethesda, Shirlington, Silver Spring, 4473 Conn. Ave.

Extra! $3 to $10 Compacts $1.95
All from a famous manufacturer!
Exceptionally lovely ones for graduation, bridesmaids' and birthday gifts!

Including Carry-all Compacts with comb, powder and lipstick compartments and mirror.

Gold Plate Engine Turned Compacts—in Tapestry, Garden of Eden, Lucky Purse and Rhinestone-studded designs. And many other lovely styles—all with inner doors to prevent leaking, clear mirrors and puffs.

Tapestry Roses . . . charmingly engraved in shades of pink on gold-plate to look like exquisite needlepoint. $1.95

Garden of Eden—Golden apple-shaped compact for powder, with stem forming the clasp. In black rayon faille drawstring bag. $1.95

Rhinestone Clip closing on a smooth-finish gold-plated powder compact. $1.95

Also—A Small but exquisite assortment $3 Compacts, square or round shapes, beautiful jewel tones $1

Prices plus Federal Tax

Jelleff's—Jewelry—Street Floor, F Street. Also Jelleff's Shirlington and Silver Spring

Rings on Their Fingers

Mr. and Mrs. Roland Phillips of Buckhannon, W. Va., announce the engagement of their daughter, Gladys, to Robert S. Benjamin, son of Mr. and Mrs. Stanley L. Benjamin of Galesburg, Mich.

Miss Phillips has attended the American University in this city and is now employed with the Federal Bureau of Investigation. Prior to coming to Washington she was employed with the Federal Power Commission in Clarksburg, W. Va.

Mr. Benjamin is a graduate of Albion College, Albion, Mich., with the class of 1942. He served with the Army Signal Corps as an officer during the war and is now employed as a research analyst in the Department of Defense.

The wedding will be solemnized on June 24 at Foundry Methodist Church in this city. Officiating will be the Rev. Frederick Brown Harris, chaplain of the United States Senate, and the Rev. F. Norman Van Brunt.

Whitney—Warner

The engagement of Carol Whitney, daughter of Col. and Mrs. J. Theodore Whitney of Melrose, Mass., formerly of Washington, to Robert N. Warner, son of Dr. and Mrs. Harold E. Warner of 1500 Carroll ave., Takoma Park, has been announced.

Miss Whitney is a graduate of Calvin Coolidge High School, Bradford Junior College, Bradford, Mass., and is now majoring in home economics at Iowa State College. She is a member of Omicron Nu, national home economics honor society and Alpha Delta Pi social sorority.

Mr. Warner, who is also a graduate of Coolidge High School, served two years in the Navy. He is now attending Iowa State College. He is a member of Phi Eta Sigma national honor society and Delta Tau Delta social fraternity, of which he is treasurer.

A fall wedding is planned.

Scates—Levedahl

The engagement of Miss Charmian Scates of Washington to William John Levedahl, son of Mr. and Mrs. W. L. Levedahl of Aurora, Ill., is announced by Miss Scates' mother, Mrs. Baldwin Scates. The wedding will take place June 24.

Miss Scates was graduated from Duke University in 1948. Mr. Levedahl was graduated from Massachusetts Institute of Technology with the class of 1948. Both are employed at the National Bureau of Standards.

Schwertner—Mitchell

Mr. and Mrs. Herman Schwertner announce the engagement of their daughter, Duane Denham, to John Joseph Mitchell, son of Mr. and Mrs. Peter Philip Mitchell.

Miss Schwertner is a senior at the University of Maryland.

Mr. Mitchell is a graduate of Georgetown University and is now attending George Washington University Law School.

A September wedding is planned.

Lenkin—Clayman

Mr. and Mrs. Harry A. Lenkin announce the engagement of their daughter, Natalie June, to Melvin Ralph Clayman, son of Mr. and Mrs. Harry Clayman of this city. Miss Lenkin is a graduate of George Washington University, where she received her B. A. degree in Spanish literature. Mr. Clayman is a senior at Georgetown University Dental School.

Greene—Baker

Mr. and Mrs. Henry Holmes Greene of Fresno, Calif., announce the engagement of their daughter, Bronwyn Jones, to John Lawrence Baker of 3700 Massachusetts ave. nw., Washington.

The bride-elect attended the Knox School for Girls at Cooperstown, N. Y., and American University, Washington. She is pledged to Kappa Delta sorority.

Mr. Baker is a graduate of American University, a member of the Alpha Tau Omega fraternity. He is a son of Mrs. Helen Baker and the late Dr. Bruce Baker of Washington.

The couple plan to be married in the fall and will make their home in Washington.

Ware—Jones

Dr. and Mrs. Jacob Osborn Ware of Chevy Chase and Fayettsville, Ark., announce the engagement of their daughter, Patricia Ann, to Lieut. Walter Carroll Jones, son of Mr. and Mrs. Walter Carroll Jones of Russellville, Ark.

Miss Ware has attended George Washington University and the University of Arkansas. She will be graduated from the University of Arkansas in June.

Lieutenant Jones was graduated last February from the University of Arkansas with a degree in personnel administration. He was a member of Lambda Chi Alpha fraternity. During the war he served in the Army Air Corps. He is now in the United States Air Force at Ellington Field, Houston, Tex.

The wedding is planned for June 10.

Boyles—Monroe

Mr. and Mrs. Reuben C. Boyles of Parsons, W. Va., announce the engagement of their youngest daughter, Betty Jean, to James M. Monroe, son of Mr. and Mrs. Allen Monroe of Biscoe, N. C.

Miss Boyles is a secretary in the office of personnel, Department of Agriculture. Mr. Monroe is employed at the Maryland Electronic Manufacturing Corp. at College Park, Md. The wedding will be an event of June 17 in the Foundry Methodist Church.

Odom—Eliades

Mr. and Mrs. Willie A. Odom of Smithville, Tenn., announce the engagement of their daughter, Nona Dell, to E. George Eliades, son of Mr. and Mrs. G. E. Eliades of Washington.

The bride-elect is employed by the Bureau of Naval Personnel, Navy Department. The prospective bridegroom attended George Washington University and is now employed by the Adjutant General's Office. The wedding will take place on June 24.

Yeager's

8630 Colesville Road

For Your Enchanted Evenings

Rayon marquisette off-the-shoulder formal in pale pastels. $29.95. One of a hundred new formal and cocktail dresses now ready for your selection.

Others $19.95 to $69.95

Hoop Shirts, $4.95

Open Every Evening until 9 P.M. Charge Accounts Invited

BEST & CO.

Stripes

put summer on the line

Fashion miracle. A dress that's cool, useful, washable, and not too expensive. Crisp cotton stripes in a pinafore and bolero . . . with scallop trim. Blue and white, green and white or brown and white. Sizes 12 to 20. 10.95

Mail and phone orders filled
Postage prepaid everywhere in the U. S.

BEST & CO.

4433 Connecticut Avenue, N. W. 8
Emerson 7700

BUS STOP AT THE DOOR

THE HECHT CO.
Washington and Silver Spring

New! Revolutionary!

HAZEL BISHOP'S Amazingly Lasting Lipstick Stays On and On Until You Take It Off . . . $1 plus tax

6 Fashion-Right Color-True Shades

Pink
Red Orange
Real Real Red
Medium Red
Secret Red
Dark Red

Now yours! At last—the lipstick of your dreams! The first and only color-true lipstick you can put on in the morning or evening, and forget about! Now say goodbye to unsightly "red grease" on glasses, china, silverware, cigarettes, chin and teeth. Never again need you be embarrassed by smearing friends, children, relatives, husband, sweetheart. Hazel Bishop's sensational, satin-smooth, Lasting Lipstick keeps your mouth looking as radiant, fresh, and colorful as when first applied—even when you eat, bite your lips, or kiss! More economical, too! Lasts 4 to 5 times longer because you need use it only once or twice daily—rarely more often!

Cosmetics, Street Floor, Washington and Silver Spring

RUG CLEANING

REPAIRING STORAGE

Oriental, Domestic and Hooked Rugs

Tapestries and Aubussons Washed, Repaired and Stored by Rug Specialists at Fair Prices!

ALL RUGS FULLY INSURED

Nazarian Bros. Co.

3316 P STREET, N.W. DUpont 4100

Established 1920

Quality • Reliability • Prestige

R. Harris & Co.

JEWELERS AND SILVERSMITHS SINCE 1874

F AND ELEVENTH STREET, N.W.

A Silver Lining . . .

for the girl graduate's future. Make her graduation an important occasion with a lasting gift of sterling . . . patterns shown—Modern Victorian, Memory Lane.

Charge Accounts Available

Store Hours: Monday through Saturday, 9:30 to 5:30

Vacating M St. Premises! Must Clear Out Thousands of Dollars Worth of Merchandise

LIQUIDATION SALE*

19.95 and 25.00 Spring and Summer
DRESSES
Rayon crepes, silk prints and sheers. $15

Entire Stock Spring Dresses REDUCED

Regularly 39.95 All Wool
SUITS
Gabardines, sharkskins, imported woolen. $19

ALL SUITS AND COATS REDUCED

GOWNS, SLIPS PAJAMAS $2.95 Each or 2 for $5
Pure silk petticoats, multi-filament crepe gowns, slips and tailored pajamas.

SLIPS Regularly 5.95	3.00
4.00 Linen Cocktail and Luncheon Napkins	1.50 DOZEN
NYLON GOWNS Regularly 12.95	6.90
Imported Linen Hankies	25c
Pure Silk Scarfs	98c
SHEER GOWNS Regularly 8.95	5.00

ALL SALES FINAL. ALL CASH & CARRY

*We are not going out of business—just vacating the M Street premises

Jean Matou
Connecticut Avenue at M

THE HECHT CO. DOWNSTAIRS

Washington Store Only

JUNIOR SIZE

summer cottons

Styled by "Betty Lou, Jr." 5.95

Of course . . . it's the same Betty Lou, Jr., you remember from Seventeen Magazine! Colorful, silky-finish cotton broadcloths, flattering and gay . . . wonderfully suds-happy!

Large Figure. Mandarin Neckline Cotton with drop shoulder sleeves, both piped in white. Floral embroidered front. Navy, emerald, tangerine, maize, pink, blue, aqua. Sizes 9 to 15.

Small Figure. Ruffle Trimmed Cotton with high neckline. Dirndl skirt has eyelet and self ruffle inserts. Pink, aqua, blue, maize. Sizes 9 to 15.

The Hecht Co., Downstairs Store, Dresses

Clubs Elect Officers

The D. C. Business and Professional Women's Club has elected the following officers: Miss Althea M. Christensen, president; Miss Opal M. Jackson, vice president; Mrs. Wadean B. Sanders, recording secretary; Mrs. Dorothy B. Porto, corresponding secretary; Mrs. Florence B. Minor, treasurer. The two directors elected for the coming year are Miss Evelyn R. Butler and Mrs. Almyra E. Campbell.

Alpha Zeta Beta

The annual conclave of Epsilon Province of Alpha Zeta Beta Sorority was held recently at the Hotel 2400.

The following officers were elected and installed: Mrs. Florence Darnell, director; Mrs. Gladys Hicks, assistant director; Mrs. Virginia Craig, secretary; Mrs. Mary Herndon, treasurer; Mrs. Elaine Strong, marshall; Miss Jacqueline Schweitzer, guard; Mrs. Margaret Langhenry, chaplain; Mrs. Zeigler, assisted by Miss Kay Burns, national treasurer, conducted installation ceremonies.

New members initiated are Margaret Morris, Beta Chi Chapter; Verle Geister, Mildred Settle and Alma Thompson, Beta Psi Chapter.

Puerto Rican League

The Puerto Rican-American Women's League has elected the following officers to serve for the ensuing year:

President, Dr. Paquita Carr; first vice president, Mrs. Antonio Fernos-Isern; second vice president, Mrs. Elsa Morales; recording secretary, Miss Carlota Perez; assistant recording secretary, Miss Yvonne Lastra, and corresponding secretary, Miss Iris Chapel.

Directors to District of Columbia Federation of Women's Clubs, Mrs. Virginia Rollwage Collier and Mrs. Arthur E. Petersen.

Alternate directors, Mrs. Edward Campbell Shields and Miss Blanca del Valle. Director, Mrs. John Donaldson.

A party is being planned to honor the retiring president, Mrs. Virginia Rollwage Collier, and the incoming president, Dr. Carr.

THE Republican Women's Speakers' Task Force for the 1950 campaign was launched Tuesday at a buffet luncheon at the Capitol. Left to right, Mrs. Homer Ferguson, cochairman of the task force; Senator Owen Brewster and Mrs. Robert A. Taft discuss the speaking course to school GOP women in campaigning.

Women's City Club To Install Officers

The Women's City Club will hold its annual installation of officers at a luncheon at the Carlton Hotel May 20 at 12:30 p. m. with Mrs. Herbert King, second vice president, presiding. A coffee hour will precede the luncheon at which Miss Mabel Strider will preside.

Mrs. Robert Freer will install the following officers and directors: President, Miss Marguerite Griffin; first vice president, Miss Berniece Dircks; recording secretary, Mrs. Chester P. Samson; board of directors, Mrs. Peter Wyman, Miss Elizabeth Trump, Mrs. Emaline Samuel, Mrs. Henry D. Aller and Miss Alice A. Benedict.

Junior Chevy Chase Group Ends Season

The Junior Woman's Club of Chevy Chase held its closing banquet at the Woman's Club of Chevy Chase last night at 6:30. Mrs. Thor Thors, wife of the Minister from Iceland, was guest speaker.

Miss Doris Long, club president, presented a check for $500 to Mrs. Rupert Dunn, president of the Montgomery County Cerebral Palsy Association. This money was raised during the club year.

The program included installation of officers for 1950-51. Those continuing in office will be Miss Long, Mrs. Robert Eastham, recording secretary, and Miss Alice Hirsch, treasurer. New officers installed were Mrs. K. D. Demaree, vice president, and Mrs. John M. Rodier, corresponding secretary.

Mrs. W. P. Crewe was chairman of the banquet committee; Mrs. H. E. Troth 3d assisted her. Club activities will resume in September.

Tower BPWC Installs

Mrs. Harry A. Nelligan was reelected and installed as president of the Tower Business and Professional Women's Club at the May meeting at the home of Mrs. Ralph E. Rheim, 6011 Euclid st., Cheverly, Md. Also installed were Mrs. W. I. Peeler, vice president; Mrs. E. Nicols Hemsley, secretary, and Mrs. William Simms, treasurer. Mrs. Rose A. Blanke was the installing officer.

Arts Society Offers Music Scholarship

The Washington Chapter of the National Society of Arts and Letters will award a $500 full one-year academic scholarship to American University to a student majoring in piano. This scholarship is to be known as the Beatric Straight scholarship and is given through the William C. Whitney trust fund.

This contest is open to boys and girls who are senior high school graduates in schools 1 to 9 in Washington, and vicinity. The application form should be filled out and sent to Mrs. Henriette Bagger Plum, chairman of the music committee, 1611 Connecticut ave. nw., not later than May 24.

Auditions will be held at Glendenen Gymnasium, American University, Nebraska and Massachusetts ave. nw., Saturday May 27.

Dinner Tonight

The Syracuse University Alumni Club of Washington will hold its annual spring dinner tonight at the Hotel Dupont Plaza. Dr. Finla G. Crawford, vice chancellor of the university and chairman of the political science department in the Maxwell School of Citizenship and Public Affairs, will speak. Arthur Gabriel, assistant field secretary of the Alumni Association, will show football films.

Unusual Savings on Famous Name Nylons

Flattering sheer, sheer 15 denier nylons made by one of our most popular manufacturers in proportioned short, medium and long lengths for proper fit, longer wear.

Regularly 1.95 a pair. FOR THIS EVENT ONLY 1.45 for one pair; 4.05 for three pairs. Hosiery, First Floor.

Cameo—pinky beige

May Mist—soft, warm grey

Golden Treasure—subtle golden beige

Julius Garfinckel & Co.
F Street *at* Fourteenth • Also at Spring Valley

the T-Blouse

Is a softened, pleated version of the T-shirt . . . goes with your summer suits, shorts or linen skirts. Fine Egyptian cotton in navy, yellow, orange, white or light blue. S-M-L. 3.00. Greenbrier Sports Shop, Fourth Floor.

Julius Garfinckel & Co.
Also at Spring Valley

Our tropic sun-shades

Capture the brilliant intensity of sea-bronze, peacock blue or citron in cotton separates—brushed with strokes of ink-black rayon velvet. 10-16.
Shorts, 9.95.
Blouse, 7.95.
Skirt, 12.95.
Greenbrier Sports Shop, Fourth Floor.

Julius Garfinckel & Co.
F Street *at* Fourteenth • Also at Spring Valley

Holiday minded

for sun and sea. Upper sharkskin and pique—blue, red or green, 10.95.
Pique and terry jacket, 9.95. Lower left princess fitted pique—chartreuse, white or navy, 14.95. Lower right classic nylon satin—aqua, white or green, 10.95.
Greenbrier Sports Shop, Fourth Floor

Julius Garfinckel & Co. Also at Spring Valley

Trinidad Boys Club to Get Photographs

The Army and Navy Chapter of the Daughters of the American Revolution will present a wall picture of the late war correspondent Ernie Pyle and a large autographed photograph of Gen. Omar Bradley to the Ernie Pyle Junior American Citizens unit of the Trinidad Boys' Club on May 19. The presentation will take place at the club from 3:30 to 5 p. m.

The Trinidad unit of the JAC is a project of the Army and Navy Chapter of the D. A. R. The chapter has recently refurnished the Ernie Pyle Library room at the boys' club.

Antiquities Luncheon

The Washington branch, Association for the Preservation of Virginia Antiquities, will have its annual luncheon May 20 at 1 p. m., in the Willard Hotel. Mrs. O. W. McNeese will give a talk on "Patrick Henry, A Great Virginian." The Washington branch will present a check to the Patrick Henry Memorial Foundation.

How Your Dinner Comes to You

VEGETABLES, from Page 1.

are sprayed with crushed ice in addition to keep them from spoiling. In certain instances, they are dipped in wax before they start their journey to further preserve them. Some vegetables are also "hydro-cooled." This means they are run through a water-ice mixture that quickly chills them to around 35 degrees Fahrenheit before shipping.

Government inspection enters into the shipping of your vegetables to varying degrees. Usually, cars are inspected for the quality and condition of the produce before they are sent out from the point of origin. Then, when they arrive here, it there's any question about the produce having deteriorated, they are inspected again.

ONCE arrived in Washington, cars of fresh produce are unloaded at sidings near our principal wholesale markets. Trucks also unload at the wholesalers, whose houses are chiefly located near 12th and Maine ave. sw. or near 5th and Florida, ne. Here the retailers come early in the morning to pick out the produce that will be offered to you that day.

Some of our vegetables come from quite close to home, of course—from Maryland, Virginia, Delaware, and Pennsylvania. It's when crops there are at their peak that you get the best vegetable buys in many commodities.

One vegetable now nearing the top of its season in this vicinity is asparagus. This luxury item is grown in large quantity and fine quality over the Eastern Shore.

Last week, we visited a tract of 300 acres of it, near Bridgeville, Del. That's a lot of asparagus but doesn't look like it. Reason is that asparagus plants are spaced at 18 inch intervals in rows 4½ feet apart. Each "crown" sends up only a few spears of asparagus at a time to dot a ploughed expanse of land. The resulting sight is a disappointment to anyone who has pictured asparagus as growing practically in bunches, as a lot of city people seem to.

From this field, the asparagus went into a huge cannery in Bridgeville. There it's processed in pressure cookers that would overawe any housewife. They hold 1200 cans at a time. This cannery handles a wide variety of market crops from Eastern Shore farms. The processors start in the spring with asparagus, then proceed through lima beans, string beans, peppers, squash, and pumpkins as the growing season advances.

For a look at the latest form of preserving fresh vegetables, we visited a freezing plant at Salisbury, Md. This is just about the most modern one on the peninsula, started by a young chemist, Richard M. Cooley, three years ago after he got out of the Marine Corps. His firm freezes vegetables under contract for many of the "name brands" that you buy at your store.

"ONLY 55 percent of the weight of asparagus we pay for is frozen," Mr. Cooley told us on our trip through the plant. "Some is culled out, a good deal is cut away as we clip off woody stems."

The freezing plants operate at the peak of the season in order to freeze vegetables at their cheapest and best. That's how they manage to bring you the frozen product at reasonable prices.

By Harry Goodwin—The Washington Post

AT THE first installation meeting of the Montgomery County Chapter of the City of Hope Auxiliary, Mrs. Paul Flax (left) is installed by Mrs. Benjamin H. Brill, honorary president of the City of Hope Auxiliary of Washington. The installation ceremony and luncheon was held yesterday at the Brook Farm Tea House. Mrs. Flax was elected presi- at a recent meeting of the auxiliary

DAR Chapters Name Officers

Martha Washington Chapter of the DAR gathered for its annual dinner on May 18 at 6:30 p. m., at the Kennedy-Warren, 3133 Connecticut ave. nw. The regular monthly meeting followed with the election of officers for the ensuing season.

Miss Ina B. Jordan will be installed as regent of Federal City Chapter of the DAR at the regular meeting at the chapter house May 23 at 8 p. m. Other officers to be installed are Miss Jane E. Magill, vice regent; Miss Elsie J. VanCleve, chaplain; Mrs. Floretta Vogel, recording secretary; Miss Sara J. Davenport, corresponding secretary; Miss Mary Terwilliger, treasurer; Miss Estelle Price, registrar; Mrs. Jesse Anthony, historian, and Miss Grace Terwilliger, librarian.

Special guests will be the new State officers.

Captain Wendell Wolfe Chapter of the DAR will hold it annual business meeting May 23 at 8 p. m. at the home of the regent, Mrs. Frank R. Heller, 4606 Norwood dr., Chevy Chase, Md. Reports on the Fifty-ninth Continental Congress will be given by the delegate and alternates.

The regular monthly meeting of the Erasmus Perry Chapter of the DAR will be held on May 20 at 2 p. m. at the home of Miss Mildred Getty, 10301 Georgia ave., Silver Spring, Md. There will be a business meeting followed by election of officers for the coming year.

Mrs. C. F. Rudolph was elected Regent of the Frances Scott Chapter, Daughters of the American Revolution, at the May meeting at the home of Mrs. Roscoe Reeves, 4 Inverness, Chevy Chase, Md. Other newly elected officers are: Mrs. Troy A. Nubson, vice regent; Mrs. Roy M. McCloud, chaplain: Mrs. Virginia Heckert Lambert, recording secretary; Mrs. Rosemary Howard, corresponding secretary; Mrs. Reuben Kiger, treasurer; Mrs. Orville Watkins, assistant treasurer; Miss Nell F. Hiscox, registrar; Mrs. Joseph W. Hiscox, historian; Mrs. Roscoe Reeves, librarian; Mrs. Frank P. Litschert, delegate.

The chaplain, Mrs. George McClellan Pierce, installed the newly elected officers. Tea followed with Mrs. Reeves and her co-hostesses, Mrs. G. A. Chadwick and Mrs. F. Y. Williamson, Mrs. Rudolph and Mrs. Lambert presiding at the tea table.

The monthly meeting of Columbia Chapter, DAR, will be held on May 23 at 8 p. m. at the Chapter House. Mrs. DeForest Anthony, president of the Motion Picture Council of Washington, will be the guest speaker.

Deta Zeta Honors Its G. W. Seniors

Sixteen Delta Zeta seniors from George Washington University were honored by the Washington Alumnae Chapter at its seventeenth annual May breakfast Sunday at the home of Mrs. Malcolm DeVers.

The honor guests included Georgia Bryde, Grace Bunker, Anne Courtright, Rea Dalton, Esther Demas, Edith Harper, LaDonna McGriff, Eleanor Murphy, Laura Phillips, Audrey Sergeant, Gene Sonnier, Barbara Sorenson, Sylvia Srnka, Joan Suppes, Virginia Teeter and Mrs. Lois Tolson.

Presentation of the newly elected officers of the alumnae chapter was also a feature of the grogram. These were: President, Miss Mary Workun; vice president, Mrs. W. H. Dodderidge; recording secretary, Mrs. William Jewell; corresponding secretary, Mrs. Ena Donnelly; treasurer, Miss Marion Worthing; chapter editor, Mrs. Milton Spitz; panhellenic delegate and alternate, Mrs. Leland B. May and Mrs. Charles H. Knox.

Sale at Economy Shop

The Economy Shop this week is offering a special sale on all their items of men's wearing apparel. Profits are utilized to support the charitable projects of the D. C. section of the National Council of Jewish Women. The shop is located at 650 Park rd. and is open from 10 a. m. to 5 p. m., Mondays through Saturdays.

FINAL REDUCTIONS

ALL REMAINING SPRING MERCHANDISE

ONE HALF PRICE

COATS	SUITS
were 45.00 to 110.00	were 17.95 to 159.95
now 22.50 to 55.00	now 10.00 to 82.50
DRESSES	EVENING DRESSES
were 12.95 to 125.00	were 22.95 to 125.00
now 6.50 to 75.00	now 11.50 to 62.50
BLOUSES	SKIRTS
were 4.95 to 16.95	were 8.95 to 17.95
now 2.50 to 8.50	now 4.50 to 9.00

ALL RAYON SUMMER SUITS AT 25% OFF REGULAR PRICE

All Sales Final

No C.O.D.'s — No Exchanges

All Goods Subject to Prior Sale

Gretchen Cole INCORPORATED BETHESDA, MARYLAND

7244 WISCONSIN AVENUE

Open Friday evening until nine—

BOUFFANT ORGANDY IN WHITE FOR THE JUNIOR GRADUATE OR IN PINK AND YELLOW FOR SUMMER PARTIES. SIZES 9 TO 13.

14.95

Gretchen Cole INCORPORATED BETHESDA, MARYLAND

7244 WISCONSIN AVENUE

Yeager's

8630 Colesville Road

Open Until 9 P.M. Daily

Wonderful for Summer Living

Crisp, cool looking and washable. Attractive with or without jacket. A lovely small print in green, wine and rust.

$12.95

Ready Now—A Complete Stock of Catalina Bathing Suits

it's Spring—

there's love in the air!

time for

Muguet des Bois!

Exquisite toiletries of Springtime's own fragrance...

Perfume	5.00	2.50	1.25
Toilet Water	2.50	1.85	1.00
Face Powder	1.00	Sachet	1.00
Dusting Powder	1.25	Talc	.65

New! Perfume "Purser" 1.00

Prices plus tax

COTY

Compounded and Copyrighted by Coty, Inc. in U.S.A.

Virginia's Girl Friday

NO SALES TAX • PLENTY OF PARKING IN VIRGINIA

Fashions-at-Luncheon, May 23. Collingwood, Res. OV. 1521

EUREKA! PLASTIC VENETIAN BLIND TAPE! . . . That's exactly what we found at the Custom Shade Shop! It means no more disagreeable washing of blind tape . . . with plastic tape all you do is wipe the tape with a cloth moistened with light suds, swish, wipe and you have beautifully clean tapes! Resistant to heat, cold, fading, wear. Rejuvenate your old blinds with the tape or ask for it on your new ones. CUSTOM SHADE SHOP. 4636 N. Washington Blvd., Arl. GL. 1200.

CASHMERE YARN SPECIAL TODAY AND TOMORROW! . . . The KNITTING CORNER 1722 Wilson Blvd., is offering ½ ounce pulls of Ayr Cashmere yarn that regularly sells for 70c at the special price of 56c today and Sat. only! You have a splendid choice of luscious shades including natural, yellow, blue, green, etc. and in time to knit a sweater or sox for Father's Day! Open from 9-6, Fri. eves. 'til 9:30. OX. 1195

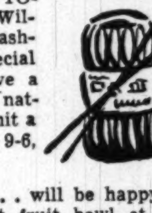

COLLECTORS OF DELFT . . . will be happy to learn we found a rare Delft fruit bowl at the Carlyle Antique Shop. Boasting always the finest in antiques, the Carlyle Antique Shop is the logical place where this decorative bowl with the rams head legs would be! Dating back to 1780-85. Also noted some lovely silver plate hollow ware for wedding gifts, etc. 133 N. Fairfax, Alex.

SPECIAL WEEK-END MOVIE CAMERA BUY! . . . For movie camera minded people we have found a terrific buy at Henry's Camera Shop in Alex! Henry is offering a Revere movie camera for only $62.50 and $6 is all you need to take it with you! Along with the purchase of the camera goes a free course of instruction that will save you money on film both on your indoor and outdoor movies. Trade-ins on old photo equipment. HENRY'S CAMERA CENTER. 420 King St., AL. 7200.

YOU'LL LIKE SHIRLINGTON RADIO SHOP . . . we did! It's a shop where you sense immediately special attention and service will be given to your repairs! This little shop in Shirlington services all makes of TV sets tho 'tis here you'll find Stromberg-Carlson. Shirlington Radio can care for all your TV installations wherever you move, whether it's to one apt. to another! Shirlington Shopping Center (Theater Bldg.) TE. 4114.

THE SHAPE OF YOUR HAIR . . . is where careful expert shaping is vital to good grooming. Jules Hair Stylist formerly at Garfinckle's has trained his staff in his own manner of hair-shaping to fit your most flattering features. The Charm Cut by Jules Hair Stylist is a cut becomingly designed to give you a close but not bare look. $1.50. 3 Studios, 1619 King St., AL. 1086: 805 Bashford Lane, TE. 7140, Alex.; Shirlington Shopping Center, TE. 6014.

SLEEPY TIME DOWN SOUTH! . . . Your sleepy time gal and boy will simply adore the Land o'Nod clown pajama suit we found at BONNER'S! Of easy to launder seersucker, the clown p.j's in red or blue polka dot on white background in sizes to 4, $1.98, sizes 6-14, $2.98. Bonner's has the right idea in the Tam O'Shanter matching sets for boys consisting of boxer shorts, polo shirts and sox. Your choice of green, brown, blue, 3-6, $2.98. Not only nice for your youngster but isn't the set a splendid idea for gifting? 1334 Powhatan, Alex.

FIRST AID FOR SUMMER SALADS! . . . summer salads will be more appealing and cooler appearing in the wooden salad bowls we came across in TAYLOR'S! Handpainted designs on fine hardwood the bowls are resistant to most everything! Large bowls, $3.95. Small plain individual wooden bowls, 75c-$1. Taylor's has a clever assortment of wooden cooking accessories to add glamour to your summertime recreation room, bridge table, outdoor parties. 3155 Wilson Blvd., Clarendon. OW. 2666.

HO, A BITE OF RUM CAKE! . . . do you like the bodied flavor of rum permeating rich yellow cake batter? If you do the rum cupcakes and melon-mold shaped cake we found at SHUMAN'S are a must! Topped with a generous sprinkling of almond halves for taste-interest, cupcakes 50c per doz., the cake, 40c. The cake, we think especially attractive and yummy-looking with its rippled edges! 516 King St., AL. 0126.

COLONIAL GRANDEUR RUSHES TO THE FORE . . . when you take the winding drive leading to Collingwood-on-the-Potomac! Setting amid tulips, tall maples, blooming shrubbery COLLINGWOOD serene in its history dating back to Washington's day calmly rules all it surveys! Serving foods based on justly famous Southern cuisine including Charleston Pecan Pie, Spoonbread, Va. Ham. Luncheon 12:30-3, dinner 6-9, Sun. 1-9. Five mi. S. Alex. on Mt. Vernon hgwy.

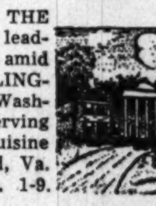

UNDERSTATEMENT OF THE WEEK . . . is that the apt. at Culmore furnished by Miller-Wrenn is attracting much attention . . . it's doing much more! If you haven't stopped by 454 Argyle Dr., Apt. No. 5 in the Culmore Apts. (between 7 Cors. and Bailey's X Rds.) do so this weekend. Miller-Wrenn has taken a bare apt. and made it a haven for comfortable living! Everything on display is of course available at MILLER-WRENN, 'Arlington's Smartest,' Lee Shopping Center. Arl. OW. 4343.

HARMONY IN DECORATING . . . If you feel the need for expert advice we suggest calling upon HARMONY DRAPERIES, Interior Decorators. The Misters Corbeille have decorated many homes in this area in an elegant manner. By the same token, they have decorated many homes with an eye toward budget! All this to say that no decorating is too large or too small for the qualified tasteful decorating of Harmony Draperies! 4516 Lee hgwy., Arl. OW. 7322.

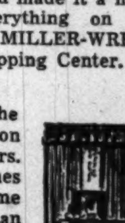

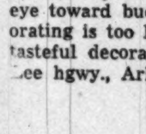

ROLL OUT FOR BREAKFASTS! . . . we have always found the tastiest and freshest of breakfast rolls and pastries at the BRENNER-BAKERIES! In fact serving Brenner's cinnamon rolls, coffee cakes or Danish pastries is a wonderful way to begin the day. 4 locations, 3500 Columbia Pike, OW. 2537; 4819 Columbia Pike (Barcroft), JA. 8-0590; 5865 N. Washington Blvd., KE. 6-6834; 1320 Powhatan Ave., Alexandria, OV. 6155.

½ PRICE CLEARANCE OF SPRING COATS AND SUITS . . . for the youngsters! This is the last call for clearance from BO-PEEP on all remaining Boys' and Girls' Spring coats and suits including the famous growing coats. A glance at the Sale prices will convince you that this is a Sale you can't afford to miss. Boys' and Girls' coats reg. priced from $9.98-$19.98 NOW $4.99-$9.99! In girls' sizes 2-12, boys' sizes 2-8. Girls' and Boys' all wool suits up to size 6 reg. priced $7.98-$10.98 NOW $3.99-$5.49. 3508 Columbia Pike, Open 9-9, OX. 1477.

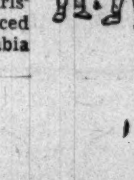

YOU CAN AFFORD CUSTOM CARPETING! . . . custom carpeting like anything custom-made has the sound of 'more than we can afford' but actually it isn't the case! Cardwell's, the largest firm catering exclusively to carpeting in the area, has roll upon roll of Axminster, Wilton, Twist (36 shades of colors) from which to choose. Consequently Cardwell's is in a position to give you quality carpeting at the price you can afford! There are many advantages in having carpeting custom installed in your home and the wonderfully capable staff of salesmen at CARDWELL'S is well-versed in all the answers! Two locations, 640 N. Glebe, Arl.; 801 G St., N. W.

SWIM TIME IS A BEACH AWAY! . . . Thursday at Lillian Bause we saw Gantner's Gantron suits, they're luscious! In sofe shades that daylight rays turn into exciting radiance, the suits glow in sun or shade! Equipped for figure flattery, they're wonderful to wear, beautiful to see! Also some denim loves all on the unusual side! 1203 N. Highland. CH. 1501.

PROUD TO SHOW YOUR FIGURE ON THE BEACH? . . if you have felt a twinge of self consciousness in the past while at the beach begin now to have the figure to defy the 'shrinking violet' feeling! Begin now to take off a few pounds here and there, a hip bulge, to tighten tummy muscles, all with no effort at all on your part. The STAUFFER SYSTEM automatically redistributes your weight while you recline on a comfortable lounge table. Dial KI. 8-6872 for trial treatment. Shirlington Shopping Center, Arl.

A HOLIDAY APPROACHES! . . . won't be long now before Memorial Day weekend rolls around and more than likely you have places to go in mind. Like everything else Big Plans call for clothes to suit the occasion. Both WYNN shops have summer dresses galore in silks, cotton voiles, pimas, etc., ready to take you anywhere with a well-dressed look. Casual outfits will come in for their share and again Wynn's has whatever you'll need. Make your selection from Jonathan Logan, Dorothy Hubbs, Carol King and other nat'l adv. 'names'! Two locations in Arl., 3134 Wilson Blvd., cor. Glebe and Lee hgwy., Country Club section.

IT'S DREAMTIME FOR A JUNE BRIDE! . . . if you have a June Bride in the family you know of the many preparations in the air for her future home. The P. J. Nee Co., realizes the importance of being earnest in offering helpful home furnishings as a result each of the P. J. Nee Stores has a consultant in home decorating waiting to help in any way to make a dreamhouse come true. There are 4 P. J. NEE Furniture Stores, the one in Virginia is located 215 King St., Alex.

FISH DAY IS EVERY DAY . . . at Arlington's Gondolier Seafood Restaurant. You'll find fish of many varieties as fresh as the minute they left the water on the daily menu of the GONDOLIER! Altho the Gondolier specializes in all manner of fish including Whole Maine Lobster broiled to a sizzling turn, Steaks Chops and chicken can be found on the menu. Why not plan to have dinner sometime during the weekend at the Gondolier, you'll like the efficient service and wonderful seafood! 2900 Columbia Pike Arl.

APPETITE APPEASEMENT . . . comes from dining at the Casa Mia Italian Restaurant, 3217 Columbia Pike. Just thinking of the wonderfully tasty and tangy Italian foods served at the CASA MIA and we're simply starving! You'll find the spaghetti with your choice of 15 sauces and the Baked Stuffed Lasagna fit for the most epicurean of taste! Owned and managed by E. Frank Coco, the Casa Mia is closed Mons.

PLAY POISE FOR FUTURE CONFIDENCE! . . . Li'l folk need sturdy well designed shoes to last thru Baby's most difficult steps. Play Poise shoes take Baby from those first moments of shoe wearing thru the period when the first steps are taken with confidence! BRADSHAW'S personnel is more than well-qualified to correctly fit your child's feet in proper shoes. Play Poise from $5.25-$7.25, priced according to size. 508-10 King St., Alex.

IT DOESN'T MEAN A THING . . . if food doesn't have the wholesomeness and goodness of being prepared just the way you like it! Just recently during luncheon at the COLONIAL KITCHEN we marvelled at the fine equipment, the efficient management grand food, and service in general of this nice restaurant. Here is where you'll find tender juicy boneless shad, steaks and homemade pastries! 2045 Wilson Blvd., Arl.

ORIGINAL LAMPS BY CHAPMAN . . . are now on display at the Colonial Gift Shop, 2047 Wilson Blvd.! You will see for yourself as we did that they aren't ordinary lamps, they're extremely tasteful, handmade, hand decorated by craftsmen who very evidently take pride in their work! Chapman Originals are found only in discriminatingly nice shops such as COLONIAL GIFT SHOP! 22"-30" height. Quite reasonable, too! JA. 2-3117.

MAD FOR MATS! . . . we've discovered some lovely mats to do much for your table-morale at the BETTER MOUSE TRAP! Mats, mats and more mats each and every one prettier than the one before! We saw the new rubber mats which appear to be woven of the finest fabric, 75c, plastic mats floral or applique designs 75c, Wallach hand-blocked linen mats and the American Artist series! 110 S. Pitt., Alex. AL. 0932.

SUMMER SPORTSWEAR AT HONICK'S . . . is at the all time high selection! If your husband is in need of summer casual wear tell him about the many styles of sportswear available at Honick's. We found slacks in washables, rayon, all wool tropicals, in all sizes, $5.95-$12.95. To mix or match with the slacks there are any number of Brentwood, Van Heusen, Skipper T shirts from $1.50-$2.95, also short sleeve sport shirts (and quite a few men prefer the short sleeves) again in many colors, sizes! And in time for Memorial Day, we found a wide variety of play shorts and swim trunks including nylon trunks $2.95-$5.95. 3143 Wilson Blvd., Clarendon.

AS SEEN IN ESQUIRE AND ON YOUR HUSBAND! . . . we saw such a handsome selection of caps this week at the OXFORD SHOP in Falls Church! At the peak of importance is the Madagascar cap of Raffia as seen in this issue of Esquire! $2.95. The Oxford Shop has, too, the perfect golfing cap from $1-$2.95, even caps with glasses attached! 110 N. Washington Blvd., FA. 1100.

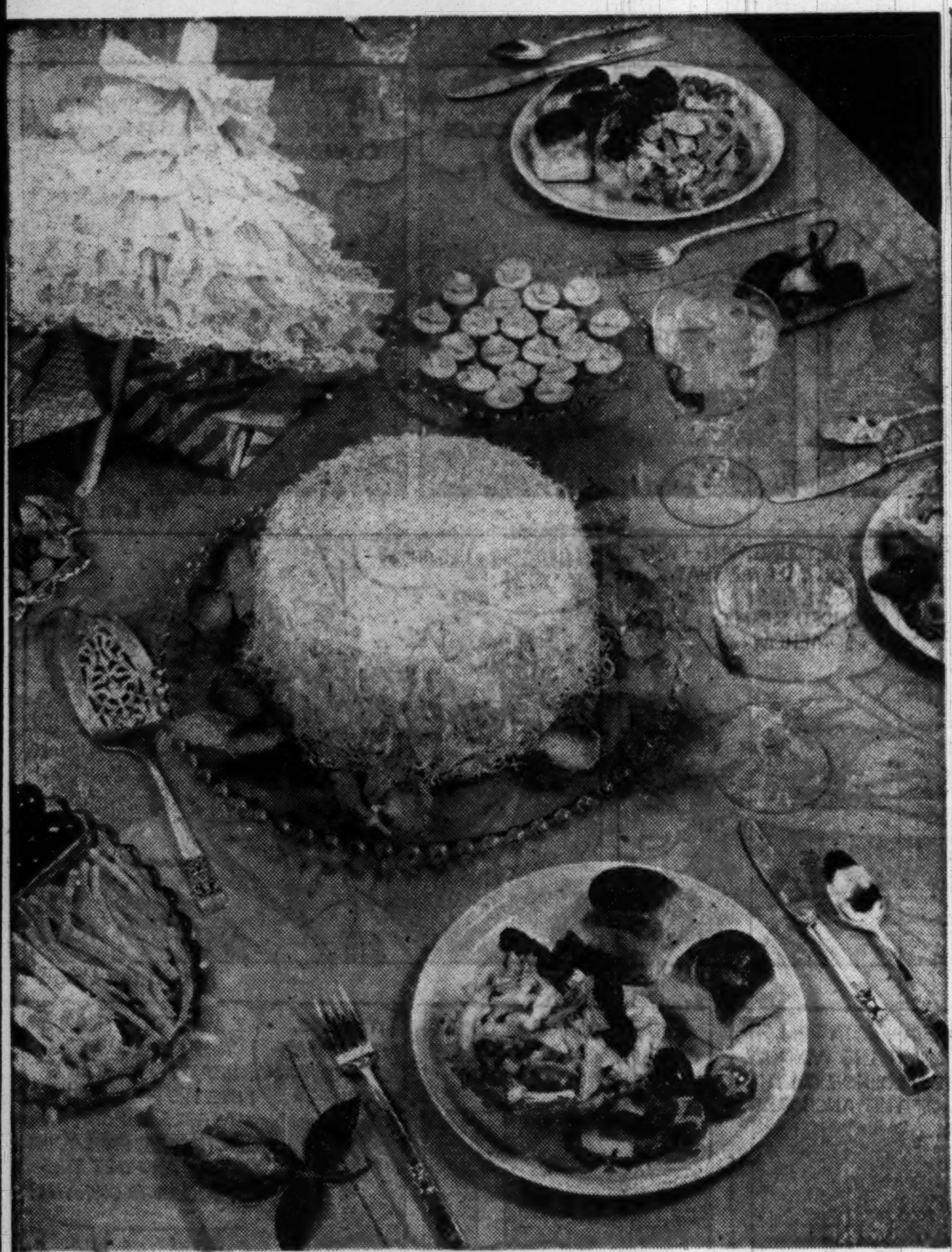

THE DAINTY coloring of Sweetheart roses furnishes the theme for this shower luncheon for a bride-to-be. What could be lovelier than this setting of petal-pink china, gleaming silver and glass, against a background of fine Irish linen!

Ask Anne

Floor Plan Makes a Difference When Drapes Are Being Chosen for Room With a View—of Another Chamber

DEAR ANNE:

You have given me such excellent advice on two previous occasions that I feel free to come back with a third problem. In my dining room I have a dark green broadloom rug and green and white leaf pattern drapes at the picture window. In the living room there is a multicolor rug with beige background and blue predominating. The studio couch is slip-covered in natural linen crash with blue binding. One chair has dark wine slip covers with beige binding. The other chair is upholstered in gold self-patterned material. What color drapes shall I use? The walls are beige throughout. What color scatter rugs in the front hall and at the foot of the stairs which lead off from the living room?

Miss H., Falls Church.

Wish you'd enclosed a floor plan. Miss H., so I could be sure how much of your green dining room shows from the living room. Naturally that makes a difference in your choice of living room drapes.

If the rooms are fairly independent, why not pick up the blue from your rug to tie the drapes into your color scheme. Since you have so little pattern in that room now, aside from the rug, either a floral or stripe fabric with blue as background would look well.

However, if the living room and dining room open off one another, you might find it wiser to play up the tones which also complement green. Either gold or beige would do that.

The same rule-of-thumb would apply in choosing colors for your scatter rugs: blue or wine, if they don't lead into the green room; gold or beige, if they do.

DEAR ANNE:

I have a sister in a nursing home who is learning to walk again after an accident in which both her legs were fractured. She has used some of her time to write verses which she would like to have published, if possible. How will she go about it? What kind of shape do they have to be in? That is, do they have to be typed, double-spaced, etc? Can you give me the name of a publishing company?

K. P. T.

To start with a word of encouragement: Several successful authors of recent years have gotten their start just as your sister did, whiling away time during convalescence. What's more, doctors nowadays agree that a hobby sometimes does more than medicine in speeding a patient's recovery, so your sister hasn't been wasting her time, whatever the commercial result of her writing venture.

And yet, at the risk of casting a damper, I'm bound to warn that the market for verse is rather slim—if your sister wants to sell her work, as I presume she does. Furthermore, the subject and slant of the verse have a lot to do with where it might be published, supposing that it is written with enough skill to merit publication. Since you don't describe the nature of her work; I can only answer in general terms. Most of the popular magazines publish one or two poems per issue, and all of them maintain a staff of professional readers who are trained to appraise unsolicited manuscripts. The best procedure for your sister is to run through an assortment of current periodicals, and decide which of them publish verse in a vein similar to her own. Each magazine has its own 'formula.' Therefore, it's worse than useless to send a sentimental poem to a humorous magazine, or vice versa.

When your sister decides on a likely magazine, she should type her verse, double spaced, on a good piece of bond paper with at least an inch margin all around. Her name and address should be clearly marked in one corner. She should address her verse to the poetry editor of the magazine she chooses, and should enclose a stamped, self-addressed envelope to ensure return of the manuscript. And here's wishing her good luck!

DEAR ANNE:

Is it dangerous to use aluminum foil in the oven?

MRS. S. A. A., Kensington, Md.

No; the use of this foil in cooking is perfectly harmless.

Anne answers questions through her column only. Address letters to "Anne," Room 408, The Washington Post, Washington 4, D. C. Names and addresses of questioners will be used, unless specifically requested otherwise.

The Plains Plans Neighborhood Art Show May 19-22

The fourth annual Neighborhood Art Show, under the auspices of the Hunter Smith Chapter of the Woman's Auxiliary of Grace Episcopal Church, The Plains, Virginia, will be held on May 19, 20, 21 and 22.

Gives "come-on" to any meal
CHEESE BRAN MUFFINS
No creaming, no egg-beating—one easy mixing this Kellogg-quick way.

1 cup All-Bran
¾ cup milk
1 cup sifted flour
2½ teaspoons baking powder
½ teaspoon salt
1 egg
2 tablespoons soft shortening
1 cup cheese grated
cheese strips

1. Combine All-Bran and milk in mixing bowl.
2. Sift flour, baking powder, salt together into same bowl. Add egg, shortening, grated cheese. Stir *only until combined.*
3. Fill greased muffin pans ⅔ full. Bake in preheated, moderately hot oven (400°F.) about 20 minutes. Place thin cheese strips on top of each muffin and continue baking about 5 min. 10 medium muffins!

America's most famous natural laxative cereal for diets of insufficient bulk—try a bowlful today!
Kellogg's ALL-BRAN

FRIDAY FARE

Clam Chowder — Pilot Crackers
Broiled Fish Fillets With Potatoes and Green Peas
Lettuce Wedges — Velvet Cottage Cheese Dressing
Bread and Butter
Fruit Bowl — Beverage

VELVET COTTAGE CHEESE DRESSING

Ingredients: ½ cup plus 2 tablespoons commercially prepared sour cream, ¾ cup creamed cottage cheese, ¼ pound blue cheese (½ cup), ⅛ teaspoon onion salt, ¼ teaspoon Worcestershire sauce.

Method: Put sour cream in electric blender or liquidizer; add cottage cheese, crumbled blue cheese, onion salt and Worcestershire sauce. Blend until creamy smooth. Serve over lettuce wedges. Makes 1½ cups. Store any dressing not used immediately in refrigerator; it will thicken after being refrigerated—just spoon out and use to top appropriate salad.

Cooking Cue From Kentucky: Green Rice, Mushroom Sauce

A new recipe book, "Out of Kentucky Kitchens," by Marion Flexner, (Franklin Watts, Inc.) features an unusual recipe called Green Rice. Mushroom sauce makes a delightful accompaniment.

GREEN RICE

Boil ½-cup rice in salt water until tender. Drain and add:

1 well-beaten egg, 1/3 cup milk
2 tablespoons melted butter
2 tablespoons grated cheese
Salt and pepper to taste
½ teaspoon grated onion
2 tablespoons minced parsley
1/3 cup ground or minced raw
2 tablespoons Worcestershire

Beat all ingredients to blend with rice. Pour into a greased baking dish and set in a pan ¼ full of water. Bake 35 to 40 minutes in a moderate oven 375 degrees F. Serve with mushroom or tomato sauce. This makes a nice Sunday night supper or luncheon dish. Green Rice can also be baked in a greased ring mold and filled with creole or curried shrimps. This will serve 4.

MUSHROOM SAUCE

(½ of this recipe is enough for the Green Rice).

½ pound mushrooms, cut in quarters
½ cup milk — ½ cup cream
2 teaspoons flour
½ teaspoon Kitchen Bouquet
2 tablespoons butter
2 teaspoons Worcestshire sauce
Salt and pepper to taste

Separate mushrooms caps from stem, cut in quarters, and simmer in butter until thoroughly tender—about 5 minutes. Add milk mixed to a paste with flour. Add cream Worcestershire sauce, and Kitchen Bouquet. Then add salt and a dash of pepper, and cook until sauce is the consistency of thick cream, stirring constantly.

Citizenship Parley to Honor Voters League

Voters seldom have at hand all the information they need. They have to scramble to find where and how to register, how to operate voting machines, how party machines work.

The League of Women Voters of Louisville, Ky., which wrapped up all this essential information in a "Voters Manual," will be honored for this contribution to good citizenship at the Fifth National Conference on Citizenship here next week. The conference will be held at the Hotel Statler, May 22 to 24, under the joint auspices of the National Education Association and the Department of Justice.

At the same time, a representative of Gladewater, Tex. will present the story of Gladewater's "Democracy Beats Communism Week", and a representative of the Eugene Field Elementary School, Milwaukee, Wis. will report on new ways in which the school's seventh and eighth graders learned about their city government.

About 1,000 delegates from 500 organizations are expected at the conference.

Venture Club Officers To Be Installed June 13

The Venture Club, an organization for young business women, has elected Jean Ann O'Connell as president; Geraldine J. Schmelzer, vice president; Hope Howard, secretary; Juanita Hennessey, treasurer; Phylias Day, member of the board.

The official installation of the new officers will take place at the annual banquet, June 13 at the Broadmoor.

Ward-Blmont Club Elects

The following officers were elected to serve the Ward-Belmont Alumnae Club of Washington for the season of 1950-1951: President, Mrs. Dwight Webb, jr.; vice president, Mrs. Morgan Reynolds; secretary, Mrs. T. G. Settle; treasurer, Mrs. Winston Folk.

COMING IN PARADE...

HOW DUMB IS A BLONDE?

The editors of a humor magazine at the University of California decided to find out and conducted their own amusing survey. Their "scientific" findings are reported in Parade's picture-story, "Do Blondes Have Brains," this Sunday in The Washington Post

The Washington Post

Michigan 4646
RUGS
WASHED • REPAIRED • STORED
You Can't Get Better Work at Any Price
Star Plant—One of the Largest and Best Equipped in City
ALL RUGS INSURED—FIREPROOF STORAGE
STAR CARPET WORKS
3316-3318 P STREET N.W. — Michigan 4646

Washington's finest
FUR STORAGE
costs no more
at JANDEL

Certified cold storage at standard rates
Cleaning, repairs and storage supervised by fur specialists
Restyling by Washington's most fashionable furriers

Call REpublic 7044
for bonded messenger pick-up service

JANDEL
Furs
1413 F STREET, N.W.

Reddi-wip 'n Strawberries —Sensational!

Reddi-wip Instantly Glorifies Your Favorite Strawberry Dessert!

Get set for a wonderful strawberry season—put Reddi-wip in your refrigerator today! Reddi-wip is the famous dessert glamorizer made with fresh, rich cream, whipped automatically as it comes from the throw-away container. At the touch of your finger Reddi-wip swirls out to make strawberries and all desserts thrilling, without work or waste. Dozens of delicious servings in each thrifty can! Order today!

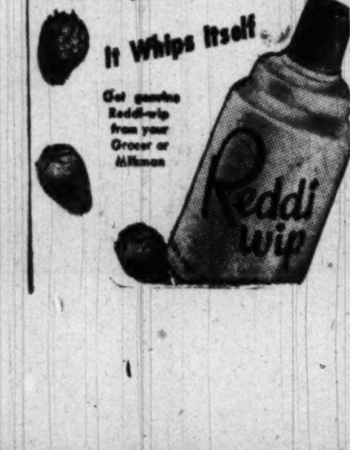

Braid gives the NUDE look

says Ferncraft of Hollywood

... then they proceed to prove how braids of genuine Milan straw can create the coolest ... the smartest little twisted ankle strap in the footwear world. In multicolors of red, green and natural ... or white. High or medium heels.

12.95

another HAHN exclusive

1207 F — 7th & K — *4483 Conn. — *3113 14th
**Arlington, Va. — *Silver Spring, Md.
**Open Fri. & Sat. Eves. — *Open Evenings

BARNES & KIMEL COMPANY

Summer is a-comin'......
and we move Outdoors!!

The Barnes & Kimel Company have EVERTHING for YOUR Gracious Outdoor Living ! ! ! !

- SUMMER CHAISES
- LOUNGETTES
- LOVE SEATS
- GLIDERS
- CHAIRS
- LAWN and BEACH UMBRELLAS
- CAMP STOOLS
- TABLES *(All sizes and styles)*

(On upholstered pieces, fabrics are treated, and will not crack, peel, mildew, stain or scuff)

★ HERE'S *a nice grouping . . . in solid metal . . . for YOUR Lawn, Patio or Porch!*
(Pieces sold individually)

Love Seat $10.95
Chair 4.95
Rocker 5.95
Table 2.95

(White base with your choice of Lipstick Red or Summer Green

BOTH STORES OPEN EVENINGS UNTIL NINE

Romance Furniture

BARNES & KIMEL CO.
Arlington — 1916 Wilson Blvd.
Alexandria — 2419 Mt. Vernon Ave.

The DISTRICT LINE by Bill Gold

Looks Like Job For Our Motorcycle Cops

Several Virginia readers have complained that authorities ought to post signs on the new northbound span of Highway Bridge, ordering cars to stay in their own lanes.

They say that careless drivers crisscrossing from lane to lane constitute a menace to fast-moving traffic.

It's a sound complaint, of course. But it seems to me that, even without signs, motorists should have enough sense to refrain from zig-zagging.

You can't very well prohibit cars from ever moving to another lane. Traffic from the Airport, for example, must gradually shift to the left if it hopes to make a left turn off 14th st.

But whipping from lane to lane in an effort to save 5 seconds is an entirely different matter.

THIS IS WASHINGTON

During President Truman's nonpolitical trip through the West he mixed freely with huge crowds of strangers, and shook hands with tens of thousands of them.

But during Mr. Truman's appearance at the Library of Congress Wednesday elaborate precautions were taken to keep the public back behind ropes and guards as the Chief Executive walked past.

I guess there aren't as many votes to be won in Washington.

HOW TO BE HAPPY THOUGH MARRIED

Miriam Morningstar of Gaithersburg, Md., recalls another of those wonderful Mark Twain legends that seem to grow brighter with the passing years.

In this one, Twain returned from a visit with a friend and was reproached by his wife for not having worn a collar and tie.

"You're right, dear," replied Twain. "I'll make amends." Wrapping up a collar and tie, he dispatched them to his friend with this note:

"I visited you for a half-hour today without my collar and tie. The missing articles are enclosed. Will you please gaze at them for 30 minutes and return them to me?"

MISCELLANY

"My, but District Liners are nice people!" writes **Marjorie Collins**, the Red Feather's Director of Volunteer Services. "We got a great many calls as a result of the item you ran about us, and some of these folks are now doing helpful volunteer work for worthwhile agencies." . . . **Mrs. Kathryn R. Thomas** of 3818 Hayes st. ne. tells me that bus riders who use the stop at Kenilworth ave. and Hayes st. ne. have finally gotten some attention from the repair crews—and it's now possible to alight from a bus on a rainy day without stepping into a puddle of mud. . . . **Mrs. Virginia Wright** of 1516 Grace Church rd., Silver Spring, Md., nominates for the champion census enumerator **Mrs. Mary Kelso** of 10015 Rogart rd., Silver Spring. Mrs. Kelso tabulated 281 persons in one day. Either she works mighty fast or she ran into some old-fashioned families with 14 kids in each. . . . **James G. Matthews** notes a striking resemblance in the newspaper photos of Henry (Mr. Roberts) Fonda and **Gil Coan**, the outfielder . . . **G. Chester Collison** of 1371 Rittenhouse st. nw. asks whether I'd consider letting him assume a pseudonym, like Jim Harte's **"Jay Aitch."** He says: "After all, Jay Aitch's stuff is really good, and he gets away with being anonymous; I'd have all the more reason for remaining incognito." . . . If that's the basis on which we're going to operate, I'd better go back to being "W. E. G."

GIVE-AWAYS

"Two fat, healthy 6-week-old kittens; will deliver." (Warfield 5134.)

"Infant's dress, collapsible rubberized cloth tub, waist-high canvas dressing table." (Woodley 2025.)

"Clever, beautiful, perfectly trained black male cat." (Hobart 0448.)

"Five sweet little kittens. (Tuckerman 0215 between 7 p. m. and 8 p. m.)

"Playful, gentle male dog, mixture rat terrier and chihuahua." (Oliver 3631.)

"Well-built doghouse for small dog." (Jackson 8-3993 between 9 and 10 a. m.)

"Two fine pets, abandoned in this neighborhood; small, pretty female dog and young, beautifully marked female cat; both housebroken, clean and healthy." (Ludlow 4-3445.)

"Two 6-week-old female kittens." (Woodley 2247.)

"Four very self-possessed 6-week-old kittens." (Adams 1553.)

"Two 10-week-old kittens." (North 8588 after 4 p. m.)

WHETHER-MAN

I wonder whether anyone . . .
Can tell about this weather . . .
Are we to get some rain or snow? Or both of them together?
. . . The thing has gotten so complex . . . I can't tell spring from autumn . . . And talk about "Bad Weather Blues" . . . Believe me, Bill—I've got 'em.

That Fisher Feller

SUSIE Q.

"NOW what do I do, Legs?"

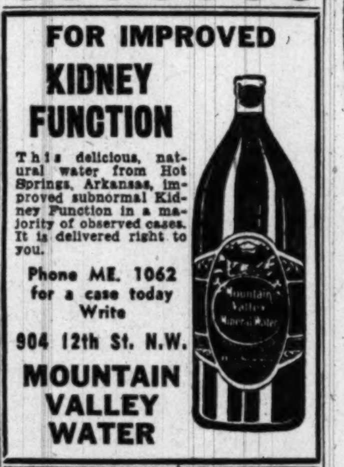

MARK TRAIL

By Ed Dodd

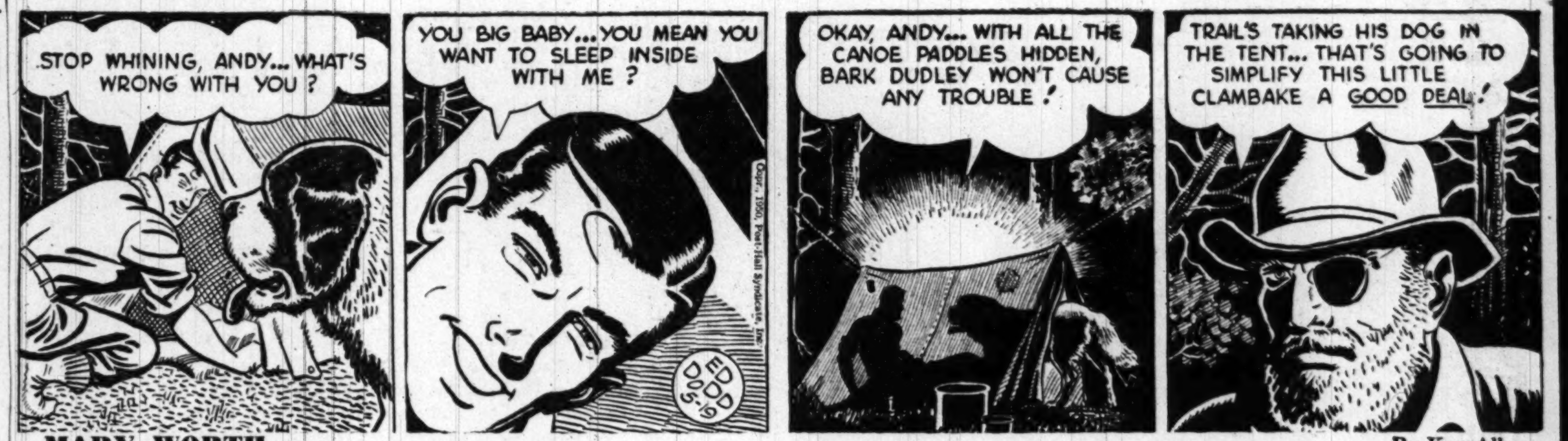

MARY WORTH

By Ken Allen

STEVE CANYON

By Milton Caniff

JOE PALOOKA

By Ham Fisher

PENNY

By Haenigsen

DOTTY

By Buford Tune

OZARK IKE

By Gotto

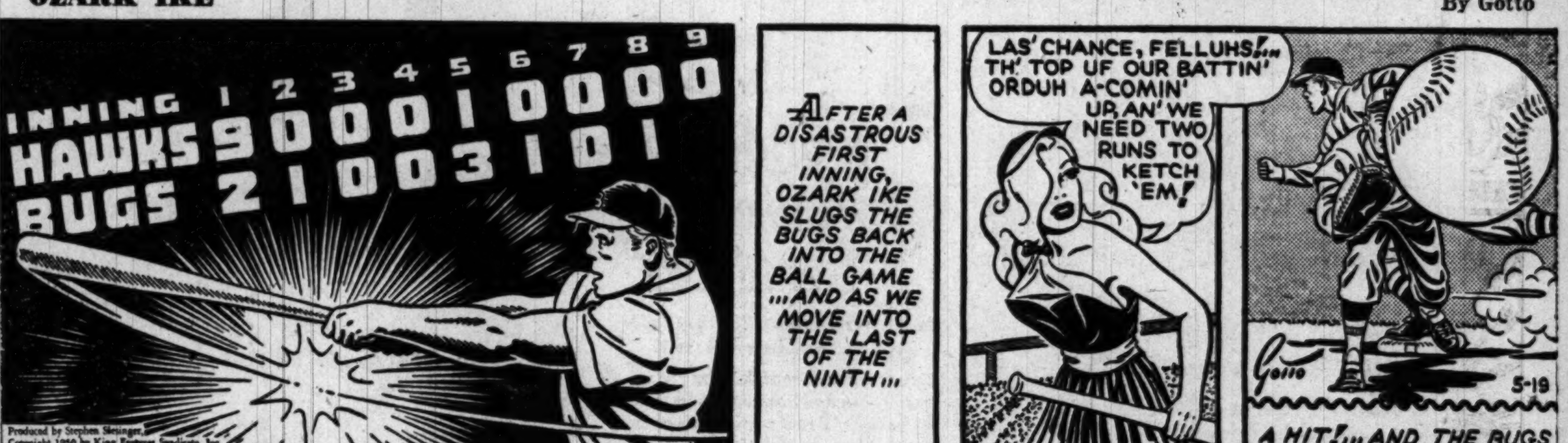

MICKEY FINN

By Lank Leonard

REX MORGAN, M. D. — By Dal Curtis

TERRY AND THE PIRATES — By George Wunder

STEVE ROPER — By Saunders and Woggon

DIXIE DUGAN — By McEvoy and Striebel

MYRTLE — By Fisher

WINNIE WINKLE — By Branner

DONALD DUCK — By Walt Disney

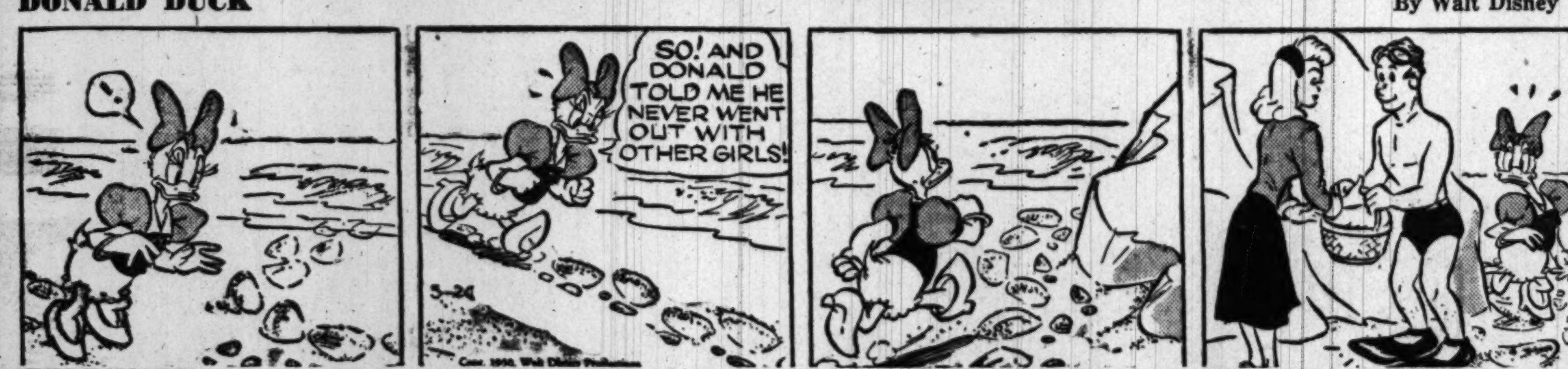

FERD'NAND — By Mik

ROY-AL TWINS "Captain Finds Right Course"

The Washington Merry-Go-Round

Taft Civil Rights Deal Reported

By Drew Pearson

Civil rights is the rock on which Abraham Lincoln founded the Republican Party. Yet Senator Taft of Ohio, who is Mr. Republican himself, has just made a cold-blooded deal with Southern Democrats to help them defeat civil rights.

Taft

Taft has promised to hold back enough Republican votes to prevent cloture—in other words, prevent the Senate from breaking the civil rights filibuster. In return, Taft got Southern votes to support him in blocking the proposed Truman-Herbert Hoover reorganization of the National Labor Relations Board.

Under present rules it requires 64 votes to break the filibuster—which means that every available Northern Democrat and Republican must be present and vote for cloture. Therefore, if Taft can keep only four or five Republicans from voting, Southern Senators will be able to talk civil rights to death.

This is exactly the deal which the Senator from Ohio made with Senator Dick Russell of Georgia, the astute Southern spokesman. The agreement has been kept a top political secret, and undoubtedly will be denied. However, other Senators were in on it, and this column has carefully confirmed the facts.

Taft not only estimated that he could keep at least six GOP Senators from voting to end the filibuster, but he actually named them. They are: Senators Millikin of Colorado, Malone of Nevada, Bridges of New Hampshire, Gurney of South Dakota, Young of North Dakota and Hickenlooper of Iowa—and two or three others might also be persuaded, Taft said.

Taft Goes in Reverse

In return, Senator Russell promised to give Taft a solid block of Southern votes against the reorganization of the National Labor Relations Board, a plan which would have abolished the general counsel's office. The interesting thing about this reorganization is that it was not only proposed by Herbert Hoover, but one year ago it was also sponsored by Taft himself.

However, Robert Denham, the NLRB general counsel whose job would be abolished, has been a faithful follower and fought tooth and nail to block NLRB reorganization.

Taft's trade with Senator Russell has already borne fruit regarding this part of the deal. For, last week, Southern Democrats delivered a block of votes to defeat NLRB reorganization—with the exception of Senator Withers of Kentucky. He voted against Taft and for Truman.

Today it's Taft's turn to keep his part of the bargain. He himself will vote against the South and line up to break the filibuster in order to keep his record clean. He would be defeated for reelection in Ohio if he didn't.

However, the six GOP Senators whom Taft has said he would deliver to the Southern Democrats have already expressed their views privately as against cloture. This is probably something which Taft did not tell Senator Russell.

For, in secret Republican councils, the above-mentioned six had argued against the principle of shutting off Senate debate. In fact, Taft had little to do with wooing them over to the other side.

Meanwhile, it is significant that Taft has been noticeably uncooperative in rounding up Republican votes against the filibuster, though fellow Republicans have not suspected the reason, Senator Wherry of Nebraska, on the other hand, has been quite active.

Prediction—The Taft-Russell deal will be more vigorously and vehemently denied than anything in years, in addition to which several of the above six Senators will switch their votes in order to give the denials more validity.

Dewey Backs Elliott

No one would ever except Governor Dewey to propose a Roosevelt for public office.

But, believe it or not, that's what Dewey did the other day. He sent word to Elliott Roosevelt, urging him to run for Congress from New York City against Representative Vito Marcantonio of the American Labor Party.

Dewey's message was brought to Elliott by Paul Lockwood, one of the governor's confidential secretaries, who promised that, if Elliott could get Tammany's backing, he would also have Republican support in running against Marcantonio.

Marcantonio has had pro-Communist support and represents the Puerto Rican-Negro district of New York which ordinarily would be hard for an outsider to carry. But just as young Franklin Roosevelt, then an outsider, was able to carry the Eighteenth District, so it is believed Elliott could carry Marcantonio's district if he had support from Tammany and the Republicans.

Following Lockwood's proposal to Elliott, the latter conferred with Tammany leaders and their decision is expected shortly.

Copyright, 1950, The Bell Syndicate, Inc.

Opera Slated Tonight At Howard Theater

The National Negro Opera Company will present "A Night at the Opera" at the Howard Theater, 7th and T sts. nw., tonight at midnight.

Receipts of the show will go to the opera company's membership drive and building fund.

For Lumber
Call Our Number
ATlantic 1400

Hechinger Co.

OPEN Friday NIGHT UNTIL 9 PM

Our New, More Convenient Hours At All Four Stores

Daily, Including Saturday, 8:30-6:00
Fridays 8:30 A. M. 'til 9:00 P. M.

COME—WRITE—PHONE ATlantic 1400

NORTHEAST 15th & H Sts. At Bladensburg Rd. | NORTHWEST 5925 Ga. Ave. At Military Rd. | ANACOSTIA 1905 Nichols Ave. At Good Hope Rd. | VIRGINIA Falls Church, Lee Hwy. At Hillwood Ave.

STRICTLY ON THE STRAIGHT AND NARROW

There's no downfall in sight for this upright character . . . if she watches her step. No wardrobe worries, either . . . always sends her airy outfits to Arcade-Sunshine for dry cleaning efficiency.

RAndolph 8000
ARCADE-SUNSHINE
"Complete Cleansing"

FREE PARKING while you enjoy dinner at
Randy's
Restaurant and Delicatessen
From 6 til Midnight
Park at 1423 L St.
Calvert—Carstairs P.M. or Mt. Vernon High Balls
FOR JUST 29c FRI., SAT. ONLY
We're known for BLINTZES
1113 15th St. N.W.
between L & M

SCISSORS SHARPENED
FACTORY WORKMANSHIP
Complete Line of Fine Cutlery
BAR-KAL, Inc.
913 New York Ave. NA. 0116

FORMICA
SINK TOPS
Replace your worn linoleum top with gleaming FORMICA.
Also Complete Kitchen & Baths
APPLETON PRODUCTS
AP. 3336

DIAMONDS
At Wholesale Prices

	WAS	NOW
Lds. 1¾-ct. plat. mtg..	1750	795
Lds. ¾-ct. perf., plat..	1000	450
Lds. 1¼-ct., nice color platinum	1200	550
Lds. 1-ct., nice color, 14-k. w.g.	575	275
Lds. ½-ct., perf., 14-K yellow gold	300	150
Lds. ⅝-ct., nice color, platinum	500	250
Lds. ¾ ct. fine color, plat.	700	300
Lds. appx. ½-ct., 14-K yellow gold	250	79.50
Lds. 4½ cts., perfect ..	4000	2750
Man's 1½-ct., fine color	675	300
Man's 1½-ct., fine color	650	295
Lds. 3-ct., perfect, plat.	2500	1175
Man's 2½-ct., 14-K w.g.	1200	550
Lds. 2-ct. emerald cut, platinum	2500	1200
Man's 1 ct. perfect, 14-K. w.g.	875	375
Lds. 1¼-ct. plat. set.	675	275
Lds. ¾-ct. plat. set...	475	175
Lds. ½-ct., perfect	150	90

USE YOUR CREDIT
"Diamond Discount House"
WASHINGTON JEWELERS
615 15th Street N.W. ST. 4044

FREE PARKING 10th and E STS. N.W. STAR PARKING PLAZA

Free-Westinghouse
ELECTRIC PORTABLE SEWING MACHINE
BRAND-NEW 1950
Complete with attachments! With airplane luggage-type carrying case!
New Low Price
59.95
EASY TERMS

FULLY GUARANTEED!
FREE HOME DEMONSTRATION
MODERN STORES 427 10th St. N.W.
I would like a FREE HOME DEMONSTRATION of the Free-Westinghouse portable sewing machine for 59.95.
NAME ....
ADDRESS ....
CITY .... STATE ....
(100-mi. radius of Washington)
MODERN STORES
427 10th St. N. W.
3299 M St. N.W.
PHONE AD. 4473

Ready at The Hecht Co.

THE HECHT CO.
SILVER SPRING
Open Today 12:30 to 9:30 P.M.
Washington Hours 9:30 A.M. to 6 P.M.

The Most Revolutionary Idea in Men's Cool Summer Suits We've Seen in Years!

THE NEW—ALL NEW

1950 Palm Beach*

27.75

Palm Beach® WOVEN BY Goodall-Sanford, Inc. ONLY

The Suit that actually Bounces OUT Wrinkles

Yes, it's a fact! You can say good-bye to old-time hot-weather wrinkling and scratch, when you wear the amazing *all*-new Palm Beach suits.

Ingenious Patented *FIBER-LOCK* Method blends rayon, resilient mohair, and nylon in most styles . . . lets you keep that fresh-pressed look longer no matter how hot and humid it gets because this new cloth retains the famous Palm Beach open, porous weave that *lets cool air in, body heat out.*

To do full justice to this new great cloth, there are wonderful patterns, rich colors, much fine tailoring, yet still tailored for true summer comfort; no "heat-trap" pads, no heavy interlinings.

Imagine all this style and comfort for so little money. Come in now while selections are complete!

Men's Clothing, Second Floor, Washington; Street Floor, Silver Spring

SUNFROST WOVEN & SANFORED BY THE MAKERS OF "Palm Beach"

SUNFROST SUIT . . .
the suit that's actually cool to the touch. Interesting patterns that are smart as a whip, tailored for comfortable fit. **34.75**

SPRINGWEAVE WOVEN & SANFORED BY THE MAKERS OF "Palm Beach"

SPRINGWEAVE . . . A FEATHER-LIGHT TROPICAL
that you can tie into knots, and still won't wrinkle. Light weight comfort for the modern, active man. **$45**

Palm Beach WOVEN BY Goodall-Sanford, Inc. ONLY

SIZES FOR EVERY MAN

Regulars: 35, 36, 37, 38, 39, 40, 41, 42, 43, 44, 46, 48.

Shorts: 35, 36, 37, 38, 39, 40, 41, 42, 43, 44.

Longs: 37, 38, 39, 40, 41, 42, 43, 44, 46, 48.

Stouts: 39, 40, 41, 42, 43, 44, 46, 48, 50.

Short Stouts, Long Stouts.

*Reg. T. M. Goodall-Sanford, Inc. See fiber content on all Palm Beach garments. Sunfrost and Springweave are exclusive four yarn fabrics containing special blends of kid mohair, pure virgin wool, two top quality rayons.

THE HECHT CO.

Phone NAtional 5100

WASHINGTON AND SILVER SPRING
F St. . . . 7th St. . . . E St.
Fenton St. & Ellsworth Drive